Part 2 of 2

The New England Journal of Medicine

Established in 1812 as The NEW ENGLAND JOURNAL OF MEDICINE AND SURGERY

Owned, Published, and ©Copyrighted, 1993, by the Massachusetts Medical Society

VOLUME 328 JANUARY–JUNE 1993 INDEX

No. 1	1–72	Jan. 7
No. 2	73–152	Jan. 14
No. 3	153–220	Jan. 21
No. 4	221–296	Jan. 28
No. 5	297–372	Feb. 4
No. 6	373–452	Feb. 11
No. 7	453–520	Feb. 18
No. 8	521–592	Feb. 25
No. 9	593–672	Mar. 4
No. 10	673–744	Mar. 11
No. 11	745–820	Mar. 18
No. 12	821–900	Mar. 25
No. 13	901–980	Apr. 1
No. 14	981–1068	Apr. 8
No. 15	1069–1136	Apr. 15
No. 16	1137–1212	Apr. 22
No. 17	1213–1288	Apr. 29
No. 18	1289–1364	May 6
No. 19	1365–1432	May 13
No. 20	1433–1508	May 20
No. 21	1509–1580	May 27
No. 22	1581–1652	June 3
No. 23	1653–1724	June 10
No. 24	1725–1796	June 17
No. 25	1725–1860	June 24

SUBJECT INDEX

A

Abdominal Pain
Abdominal pain after taking ursodiol [Pratt & Kaplan] 328(20):1502–c

ABO Blood-Group System
Survival of nationally shared, HLA-matched kidney transplants [Fabrega & others] 328(3):212–c

Abortifacient Agents
Early termination of pregnancy with mifepristone (RU 486) and the orally active prostaglandin misoprostol [Peyron & others] 328(21):1509*; [Rosenfield] 328(21):1560–e
Mifepristone (RU 486) — an abortifacient to prevent abortion? [Hamel & others] 328(5):354–c
Mifepristone (RU 486) in the United States — what does the future hold? [Rosenfield] 328(21):1560–e

Abortion, Induced
Early termination of pregnancy with mifepristone (RU 486) and the orally active prostaglandin misoprostol [Peyron & others] 328(21):1509*; [Rosenfield] 328(21):1560–e

Abscess
Pneumocystic abscesses of the spleen [Landor] 328(21):1542–icm
Retained needle fragments and digital dissection [Blumstein & Roberts] 328(19):1426–c

Acetylcholine
Evidence of impaired endothelium-dependent coronary vasodilatation in patients with angina pectoris and normal coronary angiograms [Egashira & others] 328(23):1659*; [Cannon] 328(23):1706–e

Acidosis
Survival of ethylene glycol poisoning with profound acidemia [Blakeley & others] 328(7):515–c

Adenocarcinoma
MGH Case Records (Case 5-1993): An 81-year-old man with pain and crepitus in the shoulder [Barza & Pins] 328(5): 340–cpc
Nonpalpable breast carcinoma detected by screening mammography [Homer] 328(22):1609–icm

Adenoma
Randomized comparison of surveillance intervals after colonoscopic removal of newly diagnosed adenomatous polyps [Winawer & others] 328(13):901*

Administration, Inhalation
Efficacy of aerosolized tobramycin in patients with cystic fibrosis [Ramsey & others] 328(24):1740*

Adnexitis
Indications for hysterectomy [Carlson & others] 328(12):856–ra

Adolescent Behavior
Use of multiple drugs among adolescents who use anabolic steroids [DuRant & others] 328(13):922*

Adrenal Gland Neoplasms
Clinical problem-solving: interpreting hoofbeats: can Bayes help

KEY TO ABBREVIATIONS

bkrev — Book Reviews
br — Brief Report
c — Correspondence
cpc — Case Records of the Massachusetts General Hospital
cps — Clinical Problem-Solving
e — Editorial
hpr — Health Policy Report
icm — Images in Clinical Medicine
lim — Legal Issues in Medicine
on — Occasional Notes
* — Original Article
ra — Review Article
sa — Special Article
sb — Sounding Board
sr — Special Report
x — Correction

clear the haze? [Kuchel & others] 328(4):290–c

Adrenergic Beta Receptor Blockaders
Electrophysiologically guided antiarrhythmic therapy versus beta-blocker therapy in patients with ventricular tachyarrhythmias [Vaitkus & others] 328(5):357–c

Adrenoleukodystrophy
Lorenzo's Oil and thrombocytopenia in patients with adrenoleukodystrophy [Zinkham & others] 328(15):1126–c

Advance Directives
Compulsory payment for unwanted treatment [Rosner & others] 328(21):1571–c
Health care surrogate laws [Simpson & others] 328(16):1200–c

Advertising
Novel gifts from pharmaceutical companies [Klein] 328(19):1426–c

Aged
Trends in Medicare payments in the last year of life [Lubitz & Riley] 328(15):1092–sa

Aged, 80 and Over
Illnesses causing dementia in the very elderly [Larson] 328(3):203–e
Population-based study of dementia in 85-year-olds [Skoog & others] 328(3):153*; [Larson] 328(3):203–e

Age Factors
Genetic and environmental influences on serum lipid levels in twins [Heller & others] 328(16):1150*
Occurrence of sleep-disordered breathing among middle-aged adults [Young & others] 328(17):1230*; [Phillipson] 328(17):1271–e
Serum cholesterol in young men and subsequent cardiovascular disease [Klag & others] 328(5):313*
Single-drug therapy for hypertension in men — a comparison of six antihypertensive agents with placebo [Materson & others] 328(13):914*; [Oparil] 328(13):959–e

AIDS
Comparison of atovaquone (566C80) with trimethoprim–sulfamethoxazole to treat *Pneumocystis carinii* pneumonia in patients with AIDS [Hughes & others] 328(21):1521*
Emergence of drug-resistant tuberculosis in New York City [Frieden & others] 328(8):521*
HIV infection in rural Florida [Potterat & others] 328(18):1351–c
Microsporidia infection in patients with the human immunodeficiency virus and unexplained cholangitis [Pol & others] 328(2):95*
More on disclosure of AIDS in celebrities [Carrino & others] 328(8):583–c
Recent advances in pulmonary medicine (in two parts) [Weinberger] 328(19):1389–ra; 328(20):1462–ra
Sclerotherapy for the treatment of nodular intraoral Kaposi's sarcoma in patients with AIDS [Muzyka & Glick] 328(3):210–c
Trimethoprim-induced hyperkalemia in a patient with AIDS [Choi & others] 328(10):703–br
Viral culture of HIV in neonates [Lyman & others] 328(11):814–c

AIDS-Related Opportunistic Infections
Central nervous system toxoplasmosis in AIDS [Klein & others] 328(18):1352–c
Cryptococcal meningitis after unusual exposures to birds [Fessel] 328(18):1354–c
Microsporidia infection in patients with the human immunodeficiency virus and unexplained cholangitis [Pol & others] 328(2):95*

Air Bags
Air-bag–associated rupture of the right atrium [Lancaster & others] 328(5):358–c

Air Pollution, Indoor
Effect of varying levels of outdoor-air supply on the symptoms of sick building syndrome [Menzies & others] 328(12):821*; [Kreiss] 328(12):877–e
Sick building syndrome in office buildings — a breath of fresh air [Kreiss] 328(12):877–e

Albendazole
Use of albendazole in patients with single lesions enhanced on contrast CT [Del Brutto] 328(5):356–c

Alglucerase
Treatment of Gaucher's disease [Moscicki & others] 328(21):1564–c

Alpha-Fetoproteins
Early recognition of hepatocellular carcinoma based on altered profiles of alpha-fetoprotein [Sato & others] 328(25):1802*
Risk factors for hepatocellular carcinoma among patients with chronic liver disease [Tsukuma & others] 328(25):1797*

Alteplase
Comparison of immediate angioplasty with thrombolytic therapy for acute myocardial infarction [Grines & others] 328(10):673*; [Lange & Hillis] 328(10):726–e
Immediate angioplasty compared with the administration of a thrombolytic agent followed by conservative treatment for myocardial infarction [Gibbons & others] 328(10):685*; [Lange & Hillis] 328(10):726–e

Alternative Medicine
Unconventional medicine in the United States — prevalence, costs, and patterns of use [Eisenberg & others] 328(4):246–sa; [Campion] 328(4):282–e
Why unconventional medicine? [Campion] 328(4):282–e

Alzheimer's Disease
Illnesses causing dementia in the very elderly [Larson] 328(3):203–e
Population-based study of dementia in 85-year-olds [Skoog & others] 328(3):153*; [Larson] 328(3):203–e
Tacrine in Alzheimer's disease [Cutler & others] 328(11):808–c
Telling the diagnosis of Alzheimer's disease [Markle & others] 328(10):736–c

American Federation for Clinical Research
Spring meetings — are they dying? [Landefeld] 328(22):1645–on

American Health Security Act of 1993
American Health Security Act — a single-payer proposal [Wellstone & Shaffer] 328(20):1489–sb

American Medical Association
Health care reform and the American Medical Association [Todd & Ginzberg] 328(16):1201–c

American Society for Clinical Investigation
Spring meetings — are they dying? [Landefeld] 328(22):1645–on

Amniocentesis
Prenatal diagnosis [D'Alton & DeCherney] 328(2):114–ra; [Reynolds & others] 328(23):1710–c

Amnion
Amniotomy in labor — how helpful is it? [Parisi] 328(16):1193–e
Effect of early amniotomy on the risk of dystocia in nulliparous women [Fraser & others] 328(16):1145*; [Parisi] 328(16):1193–e

Amoxicillin
Antimicrobial prophylaxis after tick bites [Genter & others] 328(19):1418–c
Effect of ranitidine and amoxicillin plus metronidazole on the eradication of *Helicobacter pylori* and the recurrence of duodenal ulcer [Hentschel & others] 328(5):308*; [Graham] 328(5):349–e

Amyloid
Amyloid deposit in the shoulder [Botoman] 328(15):1091–icm

Amyloidosis
Atrial systolic failure in cardiac amyloidosis [de Freitas & others] 328(16):1198–c
MGH Case Records (Case 17-1993): A 53-year-old woman who died after several years of a dementing illness with intermittent generalized seizures and abnormal movements of the extremities and head [Growdon & Vonsattel] 328(17):1259–cpc

Amyotrophic Lateral Sclerosis
Antibodies to L-type calcium channels in amyotrophic lateral sclerosis [Wierzbicki & others] 328(18):1355–c

Anabolic Steroids
Use of multiple drugs among adolescents who use anabolic steroids [DuRant & others] 328(13):922*

Anaphylaxis
Anaphylactic reaction to gonadotropin-releasing hormone [Potashnik & others] 328(11):815–c

Androstenedione
Male hypogonadism with gynecomastia caused by late-onset deficiency of testicular 17-ketosteroid reductase [Castro-Magana & others] 328(18):1297*
Androstenes
Finasteride for benign prostatic hyperplasia [Geller & others] 328(6):442–c
Anemia
Effect of serum parathyroid hormone and bone marrow fibrosis on the response to erythropoietin in uremia [Rao & others] 328(3):171*; [Koury] 328(3):205–e
Investigating erythropoietin resistance [Koury] 328(3):205–e
Anemia, Sickle Cell
Augmentation by erythropoietin of the fetal-hemoglobin response to hydroxyurea in sickle cell disease [Rodgers & others] 328(2):73*; [Bunn] 328(2):129–e; [Kamata & others] 328(20):1498–c
Reversing ontogeny [Bunn] 328(2):129–e
Short-term trial of butyrate to stimulate fetal-globin–gene expression in the β-globin disorders [Perrine & others] 328(2):81*
Sickle cell anemia [Doll] 328(2):105–icm
Aneurysm, Dissecting
Diagnosis of thoracic aortic dissection by noninvasive imaging procedures [Nienaber & others] 328(1):1*; [Hartnell & others] 328(22):1637–c
Diagnostic imaging in the evaluation of suspected aortic dissection — old standards and new directions [Cigarroa & others] 328(1):35–ra; [Hartnell & others] 328(22):1637–c
Aneurysm, Infected
MGH Case Records (Case 10-1993): A 67-year-old man with mitral regurgitation and an abrupt onset of ataxia and fever [Cole & others] 328(10):717–cpc
Aneurysm, Ruptured
MGH Case Records (Case 10-1993): A 67-year-old man with mitral regurgitation and an abrupt onset of ataxia and fever [Cole & others] 328(10):717–cpc
Angina Pectoris
Chest pain with normal coronary angiograms [Cannon] 328(23):1706–e
Evidence of impaired endothelium-dependent coronary vasodilatation in patients with angina pectoris and normal coronary angiograms [Egashira & others] 328(23):1659*; [Cannon] 328(23):1706–e
Angiomatosis, Bacillary
Isolation of rochalimaea species [Relman & others] 328(19):1422–c
Angioplasty, Transluminal, Percutaneous Coronary
Comparison of immediate angioplasty with thrombolytic therapy for acute myocardial infarction [Grines & others] 328(10):673*; [Lange & Hillis] 328(10):726–e
Comparison of immediate coronary angioplasty with intravenous streptokinase in acute myocardial infarction [Zijlstra & others] 328(10):680*; [Lange & Hillis] 328(10):726–e
Emergency coronary-artery angioplasty for cardiogenic shock complicating acute myocardial infarction [Feld] 328(10):707–icm
Immediate angioplasty compared with the administration of a thrombolytic agent followed by conservative treatment for myocardial infarction [Gibbons & others] 328(10):685*; [Lange & Hillis] 328(10):726–e
Immediate angioplasty for acute myocardial infarction [Lange & Hillis] 328(10):726–e
Angiosarcoma
MGH Case Records (Case 18-1993): A 57-year-old man with chronic lymphedema and enlarging purple cutaneous nodules of the leg [Grevelink & Rosenberg] 328(18):1337–cpc
Angiotensin-Converting–Enzyme Inhibitors
ACE inhibitors after myocardial infarction [Lorell & others] 328(13):966–c
Quality of life and antihypertensive therapy in men — a comparison of captopril with enalapril [Testa & others] 328(13):907*; [Oparil] 328(13):959–e
Antiarrhythmia Agents
Electrophysiologically guided antiarrhythmic therapy versus beta-blocker therapy in patients with ventricular tachyarrhythmias [Vaitkus & others] 328(5):357–c
Antibiotics
Antibiotics: too many names [Cortes & others] 328(14):1047–c
Antimicrobial prophylaxis after tick bites [Genter & others] 328(19):1418–c
Enterococcus faecalis pneumonia complicating topical antimicrobial prophylaxis [Bonten & others] 328(3):209–c
Prevention of Lyme disease after tick bites [Aronowitz & others] 328(2):136–c
Anticoagulants
Cardioversion from atrial fibrillation without prolonged anticoagulation with use of transesophageal echocardiography to exclude the presence of atrial thrombi [Manning & others] 328(11):750*; [Daniel] 328(11):803–e
Anticonvulsants
Efficacy of felbamate in childhood epileptic encephalopathy (Lennox–Gastaut syndrome) [Felbamate Study Group in Lennox–Gastaut Syndrome] 328(1):29*; [Snodgrass & Ritter] 328(22):1641–c
Felbamate therapy in the Lennox–Gastaut syndrome [Snodgrass & Ritter] 328(22):1641–c
Antidiarrheals
Prevention and treatment of traveler's diarrhea [DuPont & Ericsson] 328(25):1821–ra
Antiemetics
Ondansetron compared with dexamethasone and metoclopramide as antiemetics in the chemotherapy of breast cancer with cyclophosphamide, methotrexate, and fluorouracil [Levitt & others] 328(15):1081*
Ondansetron plus metopimazine compared with ondansetron alone in patients receiving moderately emetogenic chemotherapy [Herrstedt & others] 328(15):1076*
Antigen–Antibody Complex
Immune-complex glomerulonephritis — deposits plus interest [Appel] 328(7):505–e
Rapid serologic testing with immune-complex–dissociated HIV p24 antigen for early detection of HIV infection in neonates [Miles & others] 328(5):297*
Antihypertensive Agents
Antihypertensive therapy — efficacy and quality of life [Oparil] 328(13):959–e
Predisposing factors for severe, uncontrolled hypertension in an inner-city minority population [Saver & others] 328(3):213–c
Quality of life and antihypertensive therapy in men — a comparison of captopril with enalapril [Testa & others] 328(13):907*; [Oparil] 328(13):959–e
Single-drug therapy for hypertension in men — a comparison of six antihypertensive agents with placebo [Materson & others] 328(13):914*; [Oparil] 328(13):959–e
Antiinflammatory Agents, Nonsteroidal
Treatment of peptic ulcers caused by *Helicobacter pylori* [Graham] 328(5):349–e
Antineoplastic Agents
2-Chlorodeoxyadenosine for patients with B-cell chronic lymphocytic leukemia resistant to fludarabine [Delannoy & others] 328(11):812–c, 328(24):1796–x
Effects of treatment with interleukin-1α on platelet recovery after high-dose carboplatin [Smith & others] 328(11):756*
Error in chemotherapy dosages [Hoffman] 328(21):1571–c
Tamoxifen and chemotherapy for refractory metastatic malignant melanoma [McKeage & others] 328(2):140–c, 328(21):1571–x; [Hoffman] 328(21):1571–c
Antineoplastic Agents, Combined
CHOP versus m-BACOD in non-Hodgkin's lymphoma [Hryniuk & others] 328(8):581–c
Combination chemotherapy in refractory immune thrombocytopenic purpura [Figueroa & others] 328(17):1226*
Comparison of a standard regimen (CHOP) with three intensive chemotherapy regimens for advanced non-Hodgkin's lymphoma [Fisher & others] 328(14):1002*

Hodgkin's disease [DeVita & Hubbard] 328(8):560–ra
MOPP, ABVD, or both to treat Hodgkin's disease [Aisenberg & others] 328(14):1045–c
Ondansetron compared with dexamethasone and metoclopramide as antiemetics in the chemotherapy of breast cancer with cyclophosphamide, methotrexate, and fluorouracil [Levitt & others] 328(15):1081*
Ondansetron plus metopimazine compared with ondansetron alone in patients receiving moderately emetogenic chemotherapy [Herrstedt & others] 328(15):1076*
Postoperative chemotherapy and delayed radiation in children less than three years of age with malignant brain tumors [Duffner & others] 328(24):1725*; [Allen] 328(24):1780–e
Radiotherapy plus chemotherapy for head and neck cancer [Morgan & others] 328(8):579–c
What we learn from infants with brain tumors [Allen] 328(24):1780–e

Antioxidants
Antioxidant vitamins and coronary heart disease [Steinberg] 328(20):1487–e
Vitamin E consumption and the risk of coronary disease in women [Stampfer & others] 328(20):1444*; [Steinberg] 328(20):1487–e
Vitamin E consumption and the risk of coronary heart disease in men [Rimm & others] 328(20):1450*; [Steinberg] 328(20):1487–e

Antitubercular Agents
Directly observed treatment of tuberculosis — we can't afford not to try it [Iseman & others] 328(8):576–sb
Emergence of drug-resistant tuberculosis in New York City [Frieden & others] 328(8):521*
Exogenous reinfection with multidrug-resistant *Mycobacterium tuberculosis* in patients with advanced HIV infection [Small & others] 328(16):1137*; [Soeiro] 328(16):1192–e
Tale of two mutants [Soeiro] 328(16):1192–e
Treatment of 171 patients with pulmonary tuberculosis resistant to isoniazid and rifampin [Goble & others] 328(8):527*

Anxiety Disorders
Use of benzodiazepines in anxiety disorders [Shader & Greenblatt] 328(19):1398–ra

Aorta
Cholesterol and lipid deposits [Lerch & Adler] 328(5):321–icm

Aorta, Abdominal
Abdominal aortic aneurysm [Ernst] 328(16):1167–ra

Aortic Aneurysm
Abdominal aortic aneurysm [Ernst] 328(16):1167–ra
Advances in diagnostic imaging and overestimations of disease prevalence and the benefits of therapy [Black & Welch] 328(17):1237–sa
Diagnosis of thoracic aortic dissection by noninvasive imaging procedures [Nienaber & others] 328(1):1*; [Hartnell & others] 328(22):1637–c
Diagnostic imaging in the evaluation of suspected aortic dissection — old standards and new directions [Cigarroa & others] 328(1):35–ra; [Hartnell & others] 328(22):1637–c

Aortic Diseases
Aortoenteric fistula [Zachary & Campbell] 328(16):1166–icm

Aortic Stenosis
Too old for what? [Thibault] 328(13):946–cps
You're never too old [Wong & others] 328(13):971–on

Aortic Valve
Comparison of outcomes in men 11 years after heart-valve replacement with a mechanical valve or bioprosthesis [Hammermeister & others] 328(18):1289*; [Harrington] 328(18):1345–e

Apolipoproteins
Genetic and environmental influences on serum lipid levels in twins [Heller & others] 328(16):1150*

Appendicitis
Pneumococcal appendicitis in a man with HIV infection [Clark & Keroack] 328(17):1282–c

Arginine
Effect of L-arginine on plasminogen-activator inhibitor in hypertensive patients with hypercholesterolemia [Korbut & others] 328(4):287–c

Arginine Butyrate
Short-term trial of butyrate to stimulate fetal-globin–gene expression in the β-globin disorders [Perrine & others] 328(2):81*

Arrhythmia
Out-of-hospital transcutaneous pacing by emergency medical technicians in patients with asystolic cardiac arrest [Cummins & others] 328(19):1377*

Arteritis
MGH Case Records (Case 13-1993): A 74-year-old woman with rapidly progressing renal failure after an upper respiratory tract infection [Seifter & others] 328(13):951–cpc

Arthritis, Infectious
Pathogenesis of diseases induced by human lymphotropic virus type I infection [Höllsberg & Hafler] 328(16):1173–ra

Arthritis, Rheumatoid
Reversible lymphomas associated with Epstein–Barr virus occurring during methotrexate therapy for rheumatoid arthritis and dermatomyositis [Kamel & others] 328(18):1317–br

Asbestos
Ferruginous body [Sorling & Langer] 328(19):1388–icm

Association of American Physicians
Spring meetings — are they dying? [Landefeld] 328(22):1645–on

Asthma
Association between exposure to environmental tobacco smoke and exacerbations of asthma in children [Chilmonczyk & others] 328(23):1665*; [Boyle] 328(23):1708–e
Asthma [Kroegel & others] 328(22):1639–c
Hazards of passive — and active — smoking [Boyle] 328(23):1708–e
Recent advances in pulmonary medicine (in two parts) [Weinberger] 328(19):1389–ra; 328(20):1462–ra
Sympathomimetic agents and airway hyperreactivity [Hoshiko & others] 328(9):665–c

Atherectomy, Coronary
Relation between activated smooth-muscle cells in coronary-artery lesions and restenosis after atherectomy [Simons & others] 328(9):608*

Atovaquone (566C80)
Comparison of atovaquone (566C80) with trimethoprim–sulfamethoxazole to treat *Pneumocystis carinii* pneumonia in patients with AIDS [Hughes & others] 328(21):1521*

Atrial Fibrillation
Cardioversion from atrial fibrillation without prolonged anticoagulation with use of transesophageal echocardiography to exclude the presence of atrial thrombi [Manning & others] 328(11):750*; [Daniel] 328(11):803–e
Large left atrial thrombus [Cujec & Baltzan] 328(11):771–icm
Should transesophageal echocardiography be used to guide cardioversion? [Daniel] 328(11):803–e
Warfarin in the prevention of stroke associated with nonrheumatic atrial fibrillation [Howard & others] 328(14):1041–c

Attention Deficit Disorder with Hyperactivity
Attention deficit–hyperactivity disorder in people with generalized resistance to thyroid hormone [Hauser & others] 328(14):997*; [Ciaranello] 328(14):1038–e
Attention deficit–hyperactivity disorder and resistance to thyroid hormone — a new idea? [Ciaranello] 328(14):1038–e

Attitude
Control of epidemics [Sullivan & Kleinman] 328(9):667–c

Attitude of Health Personnel
Case for internal medicine [Fitzgerald] 328(9):654–sb; [Kassirer] 328(9):648–e
Physicians' perspectives on caring for patients in the United States, Canada, and West Germany [Blendon & others] 328(14):1011–sa

Attitude to Health
Physicians' perspectives on caring for patients in the United States, Canada, and West Germany [Blendon & others] 328(14):1011–sa

Unconventional medicine in the United States — prevalence, costs, and patterns of use [Eisenberg & others] 328(4):246–sa; [Campion] 328(4):282–e
Why unconventional medicine? [Campion] 328(4):282–e

Autoantibodies
Antibodies to L-type calcium channels in amyotrophic lateral sclerosis [Wierzbicki & others] 328(18):1355–c
Autoantibodies against the high-affinity IgE receptor as a cause of histamine release in chronic urticaria [Hide & others] 328(22):1599*
Autoantibodies to a 128-kd synaptic protein in three women with the stiff-man syndrome and breast cancer [Folli & others] 328(8):546*
Autoimmune protein S deficiency in a boy with severe thromboembolic disease [D'Angelo & others] 328(24):1753–br

Autoimmune Diseases
Autoimmune protein S deficiency in a boy with severe thromboembolic disease [D'Angelo & others] 328(24):1753–br
Role of interleukin-1 in disease [Dinarello & Wolff] 328(2):106–ra, 328(10):744–x

Autonomic Nervous System
Autonomic modulation of the cardiovascular system during sleep [Mancia] 328(5):347–e

Azasteroids
Finasteride for benign prostatic hyperplasia [Geller & others] 328(6):442–c

B

Bacterial Infections
Management of fever in patients with cancer and treatment-induced neutropenia [Pizzo] 328(18):1323–ra

Barbiturates
Barbiturates in the care of the terminally ill [Sholl & others] 328(18):1350–c

Basophils
Autoantibodies against the high-affinity IgE receptor as a cause of histamine release in chronic urticaria [Hide & others] 328(22):1599*
New concepts about the mast cell [Galli] 328(4):257–ra

Beclomethasone
Bronchodilator therapy with or without inhaled corticosteroid therapy for obstructive airways disease [Rogol & others] 328(14):1044–c

Benzodiazepines
Use of benzodiazepines in anxiety disorders [Shader & Greenblatt] 328(19):1398–ra

Beta-Thalassemia
Augmentation by erythropoietin of the fetal-hemoglobin response to hydroxyurea in sickle cell disease [Rodgers & others] 328(2):73*; [Bunn] 328(2):129–e; [Kamata & others] 328(20):1498–c
Reversing ontogeny [Bunn] 328(2):129–e
Short-term trial of butyrate to stimulate fetal-globin-gene expression in the β-globin disorders [Perrine & others] 328(2):81*

Bile Ducts
Primary biliary cirrhosis [Kaplan] 328(17):1236–icm

Biological Response Modifiers
Biologic modifiers and chemoprevention of cancer of the oral cavity [Richtsmeier] 328(1):58–e, 328(22):1651–x
Comparison of low-dose isotretinoin with beta carotene to prevent oral carcinogenesis [Lippman & others] 328(1):15*; [Richtsmeier] 328(1):58–e, 328(22):1651–x

Bioprosthesis
Comparison of outcomes in men 11 years after heart-valve replacement with a mechanical valve or bioprosthesis [Hammermeister & others] 328(18):1289*; [Harrington] 328(18):1345–e
My three valves [Harrington] 328(18):1345–e

Biopsy, Needle
Evaluation of a breast mass [Kopans & others] 328(11):810–c

Bismuth
Can bismuth improve the simple solution for diarrhea? [Snyder] 328(23):1705–e
Controlled trial of bismuth subsalicylate in infants with acute watery diarrheal disease [Figueroa-Quintanilla & others] 328(23):1653*; [Snyder] 328(23):1705–e

Bites and Stings
Antimicrobial prophylaxis after tick bites [Genter & others] 328(19):1418–c
Prevention of Lyme disease after tick bites [Aronowitz & others] 328(2):136–c

Blacks
Racial disparity in very low birth weight [Luke & others] 328(4):285–c

Blood Coagulation
Hypercoagulable state in the left atrium of patients with mitral stenosis [Yamamoto & others] 328(14):1043–c

Blood-Component Transfusion
Graft-versus-host disease associated with transfusion of blood from unrelated HLA-homozygous donors [Shivdasani & others] 328(11):766–br

Blood Flow Velocity
Diagnostic value of blood sampling in fetuses with growth retardation [Pardi & others] 328(10):692*; [Soothill] 328(10):728–e

Blood Glucose
Association between polymorphism of the glycogen synthase gene and non-insulin-dependent diabetes mellitus [Groop & others] 328(1):10*, 328(15):1136–x; [Leahy & Boyd] 328(1):56–c; [Zouali & others] 328(21):1568–c

Blood Platelets
Platelet–endothelium interactions [Ware & Heistad] 328(9):628–ra

Blood Pressure
Association of changes in physical-activity level and other lifestyle characteristics with mortality among men [Paffenbarger & others] 328(8):538*; [Curfman] 328(8):574–e; [Livengood & others] 328(25):1852–c
Effects of walnuts on serum lipid levels and blood pressure in normal men [Sabaté & others] 328(9):603*
Single-drug therapy for hypertension in men — a comparison of six antihypertensive agents with placebo [Materson & others] 328(13):914*; [Oparil] 328(13):959–e

Blood Proteins
Autoimmune protein S deficiency in a boy with severe thromboembolic disease [D'Angelo & others] 328(24):1753–br

Blood Specimen Collection
Contamination of a finger-stick device [Shier & others] 328(13):969–c
Transmission of hepatitis B virus associated with a finger-stick device [Marcus & others] 328(13):969–c

Blood Transfusion
Blood transfusions and prognosis in colorectal cancer [Busch & others] 328(19):1372*
Incidence of post-transfusion hepatitis [Blajchman & others] 328(17):1280–c
Low CD4+ counts in a study of transfusion safety: correction [Mosley] 328(15):1128–c

Blood Transfusion, Autologous
Blood transfusions and prognosis in colorectal cancer [Busch & others] 328(19):1372*

Blood Vessels
Sympathetic-nerve activity during sleep in normal subjects [Somers & others] 328(5):303*; [Mancia] 328(5):347–e; [Terplan & others] 328(25):1850–c

Body Weight
Association of changes in physical-activity level and other lifestyle characteristics with mortality among men [Paffenbarger & others] 328(8):538*; [Curfman] 328(8):574–e; [Livengood & others] 328(25):1852–c

Bone and Bones
Effect of serum parathyroid hormone and bone marrow fibrosis on the response to erythropoietin in uremia [Rao & others] 328(3):171*; [Koury] 328(3):205–e

Prevention and treatment of osteoporosis [Prior & others] 328(1):65–c

Bone Density

Effect of calcium supplementation on bone loss in postmenopausal women [Reid & others] 328(7):460*; [Heaney] 328(7):503–e

Bone Marrow Transplantation

Analysis of 462 transplantations from unrelated donors facilitated by the National Marrow Donor Program [Kernan & others] 328(9):593*

Predictors of acute graft-versus-host disease in bone marrow transplantation between HLA-identical siblings [Johnsen & Theobald] 328(20):1497–c

Transforming growth factor β as a predictor of liver and lung fibrosis after autologous bone marrow transplantation for advanced breast cancer [Anscher & others] 328(22):1592*

Book Reviews: Biomedical Science

Atlas of Normal Human Skin. (Montagna & others) [Stadecker] 328(14):1050–bkrev

Nutritional Biochemistry of the Vitamins. (Bender) [Shapcott] 328(22):1649–bkrev

Psychoneuroimmunology. 2nd ed. (Ader & others) [Tauber] 328(15):1133–bkrev

Book Reviews: Education, History, Biography, and Public Press

Against the Odds: The story of AIDS drug development, politics and profits. (Arno & Feiden) [Wachter] 328(6):448–bkrev

Angelical Conjunction: The preacher-physicians of colonial New England. (Watson) [Humphreys] 328(11):820–bkrev

Antibiotic Paradox: How miracle drugs are destroying the miracle. (Levy) [Kunin] 328(24):1792–bkrev

Beyond Flexner: Medical education in the twentieth century. (Barzansky & Gevitz) [Craig] 328(5):362–bkrev

Caring Physician: The life of Dr. Francis W. Peabody. (Paul) [Davidson] 328(11):817–bkrev

Colonial Disease: A social history of sleeping sickness in northern Zaire, 1900–1940. (Lyons) [Barry] 328(9):670–bkrev

Courage under Siege: Starvation, disease, and death in the Warsaw ghetto. (Roland) [Proctor] 328(19):1428–bkrev

Darwin: The life of a tormented evolutionist. (Desmond & Moore) [Mayr] 328(11):816–bkrev

Development of American Pharmacology: John J. Abel and the shaping of a discipline. (Parascandola) [Fye] 328(22):1650–bkrev

Dirt and Disease: Polio before FDR. (Rogers) [Tomes] 328(9):670–bkrev

Disease-Mongers: How doctors, drug companies, and insurers are making you feel sick. (Payer) [Martin] 328(3):218–bkrev

Dragon within the Gates: The once and future AIDS epidemic. (Joseph) [Bayer] 328(6):449–bkrev

Epidemics and Ideas: Essays on the historical perception of pestilence. (Ranger & Slack) [Rumbaut] 328(9):669–bkrev

Evolution of Cardiac Surgery. (Shumacker) [Cohn] 328(17):1287–bkrev

Fabric of the Body: European traditions of anatomical illustration. (Roberts & Tomlinson) [Snell] 328(1):69–bkrev

Freudian Fraud: The malignant effect of Freud's theory on American thought and culture. (Torrey) [Goldsmith] 328(15):1131–bkrev

Future of the Body: Explorations into the further evolution of human nature. (Murphy) [Greyson] 328(3):216–bkrev

Golden Wand of Medicine: A history of the caduceus symbol in medicine. (Friedlander) [Sharpe] 328(19):1427–bkrev

Healing Powers: Alternative medicine, spiritual communities, and the state. (Frohock) [Kapp] 328(3):217–bkrev

Herbal and Magical Medicine: Traditional healing today. (Kirkland & others) [Eisenberg] 328(3):215–bkrev

History of Gastric Secretion and Digestion: Experimental studies to 1975. (Davenport) [Taylor] 328(7):519–bkrev

History of Medicine. (Magner) [Risse] 328(11):818–bkrev

History of Military Medicine. (Gabriel & Metz) [Crosby] 328(19):1427–bkrev

Hitler or Hippocrates: Medical experiments and euthanasia in the Third Reich. (Hoedeman) [Hunt] 328(19):1429–bkrev

Let's Talk: An honest conversation on critical issues: Abortion, euthanasia, AIDS, health care. (Koop & Johnson) [Angell & Goitein] 328(5):363–bkrev

Medicine Betrayed: The participation of doctors in human rights abuses. (British Medical Association) [Micozzi] 328(19):1430–bkrev

Medicine in Society: Historical essays. (Wear) [Ferngren] 328(11):819–bkrev

Miasmas and Disease: Public health and the environment in the pre-industrial age. (Cipolla) [Sokas] 328(9):668–bkrev

Nazi Doctors and the Nuremberg Code: Human rights in human experimentation. (Annas & Grodin) [Yarmolinsky] 328(19):1429–bkrev

Puzzle People: Memoirs of a transplant surgeon. (Starzl) [Tilney] 328(11):818–bkrev

Radiology: An illustrated history. (Eisenberg) [Greene] 328(10):738–bkrev

Rhubarb: The wondrous drug. (Foust) [Swann] 328(3):215–bkrev

Sentinel for Health: A history of the Centers for Disease Control. (Etheridge) [Gastel] 328(9):671–bkrev

Thomas Willis 1621–1675: His life and work. (Hughes) [Steinberg] 328(11):816–bkrev

To the Ends of the Earth: Women's search for education in medicine. (Bonner) [Shore] 328(5):361–bkrev

When Medicine Went Mad: Bioethics and the Holocaust. (Caplan) [Micozzi] 328(19):1430–bkrev

Women and Doctors: A physician's explosive account of women's medical treatment. (Smith) [Nolan] 328(5):360–bkrev

Yellow Fever and the South. (Humphreys) [Rumbaut] 328(24):1793–bkrev

Book Reviews: Health Policy

AIDS in the Industrialized Democracies: Passions, politics, and policies. (Kirp & Bayer) [Makadon] 328(6):448–bkrev

Back to the Asylum: The future of mental health law and policy in the United States. (La Fond & Durham) [Keill] 328(12):892–bkrev

Bad Medicine: The prescription drug industry in the third world. (Silverman & others) [Ginzburg] 328(3):217–bkrev

Crisis in Clinical Research: Overcoming institutional obstacles. (Ahrens) [Hoffman] 328(18):1361–bkrev

Curing the Crisis: Options for America's health care. (Reagan) [Trauner] 328(18):1359–bkrev

Ethical Problems in Dialysis and Transplantation. (Kjellstrand & Dossetor) [Friedman] 328(16):1204–bkrev

Feminist Perspectives in Medical Ethics. (Holmes & Purdy) [Emmanuel] 328(5):361–bkrev

Healer's Power. (Brody) [Schiedermayer] 328(1):67–bkrev

Hippocratic Predicament: Affordability, access, and accountability in American medicine. (Kaplan) [Dougherty] 328(18):1358–bkrev

If I Were a Rich Man Could I Buy a Pancreas? And other essays on the ethics of health care. (Caplan) [Peterson] 328(18):1360–bkrev

Managing the Medical Arms Race: Innovation and public policy in the medical device industry. (Foote) [Mushlin] 328(18):1360–bkrev

New Medicine. (Cameron) [Weinstein] 328(5):363–bkrev

No Benefit: Crisis in America's health insurance industry. (Weiss) [Trauner] 328(18):1359–bkrev

No Longer Patient: Feminist ethics and health care. (Sherwin) [Nolan] 328(5):360–bkrev

Stealing into Print: Fraud, plagiarism, and misconduct in scientific publishing. (LaFollette) [Wade] 328(22):1648–bkrev

Book Reviews: Medicine

Advanced Dermatologic Diagnosis. (Shelley & Shelley) [Dahl] 328(14):1049–bkrev

AIDS and Other Manifestations of HIV Infection. 2nd ed. (Wormser) [Gupta] 328(6):451–bkrev

Anorectal Disease in AIDS. (Allen-Mersh & Gottesman) [Ehrinpreis] 328(6):451–bkrev

Atherectomy. (Holmes & Garratt) [Kutcher] 328(4):293–bkrev

Atrial Fibrillation: Mechanisms and Management. (Falk & Podrid) [Rea] 328(4):291–bkrev

Bedside Cardiac Diagnosis. (Marriott) [Criscitiello] 328(17):1285–bkrev

Blood: Atlas and sourcebook of hematology. (Kapff & Jandl) [Mitus] 328(20):1504–bkrev

Cardiac Electrophysiology and Arrhythmias. (Fisch & Surawicz) [Rea] 328(4):291–bkrev

Cecil Textbook of Medicine. 19th ed. (Wyngaarden & others) [Bur-

row] 328(1):69–bkrev
Clinical Examination. (Epstein & others) [Silvestri] 328(4):293–bkrev
Clinical Nephrology in Medical Practice. (Becker & others) [Cogan] 328(16):1205–bkrev
Color Atlas of Hematological Cytology. 3rd ed. (Hayhoe & Flemans) [Mitus] 328(20):1504–bkrev
Contemporary Management of Ventricular Arrhythmias. (Greenspon & Waxman) [Rea] 328(4):291–bkrev
Coronary Angioplasty Video Tutorial. (Clark) [Baim] 328(4):292–bkrev
Current Management of Hypertensive and Vascular Diseases. (Cooke & Frohlich) [Liebson] 328(16):1206–bkrev
Difficult Diagnosis 2. (Taylor) [Komaroff & Lansdale] 328(1):68–bkrev
Disorders of Bone and Mineral Metabolism. (Coe & Favus) [Bernstein] 328(22):1649–bkrev
Eczema. (Marks) [Fullerton & Jacobs] 328(14):1048–bkrev
Elements of Human Cancer. (Cooper) [Wiernik] 328(1):67–bkrev
Environmental Threat to the Skin. (Marks & Plewig) [Drake] 328(14):1048–bkrev
Gastrointestinal Bleeding. (Sugawa & others) [Donaldson] 328(7):518–bkrev
Gastrointestinal Oncology. (Ahlgren & MacDonald) [Trehu] 328(7):519–bkrev
Helicobacter pylori *in Peptic Ulceration and Gastritis. (Marshall & others)* [MacDermott] 328(7):520–bkrev
Hemolytic Uremic Syndrome and Thrombotic Thrombocytopenic Purpura. (Kaplan & others) [Gordon] 328(16):1207–bkrev
Hyperlipidaemia in Practice. (Galton & Krone) [Schaefer] 328(17):1284–bkrev
Hypertension and Renal Disease in the Elderly. (Martinez-Maldonado) [Solomon] 328(16):1206–bkrev
Infective Endocarditis. 2nd ed. (Kaye) [Neu] 328(24):1792–bkrev
Liver and Biliary Diseases. (Kaplowitz) [Ells] 328(25):1857–bkrev
Medical Mycology. (Kwon-Chung & Bennett) [Meyer] 328(24):1792–bkrev
Modern Management of Acute Myocardial Infarction in the Community Hospital. (Anderson) [Morris] 328(4):292–bkrev
Musculoskeletal Oncology: A multidisciplinary approach. (Lewis) [Huvos & Braun] 328(1):68–bkrev
Oxford Textbook of Clinical Hepatology. (McIntyre & others) [Kaplan] 328(25):1857–bkrev
Oxford Textbook of Clinical Nephrology. (Cameron & others) [Dennis] 328(16):1205–bkrev
Physiology, Biochemistry, and Molecular Biology of the Skin. 2nd ed. (Goldsmith) [Lambert] 328(14):1048–bkrev
Principles and Management of Lipid Disorders: A primary care approach. (Oberman & others) [Scheig] 328(17):1283–bkrev
Sun-Damaged Skin. (Marks) [Drake] 328(14):1048–bkrev
Thyroid Disease in Clinical Practice. (McDougall) [Jackson] 328(22):1648–bkrev
Transesophageal Echocardiography. (Oka & Goldiner) [Bollen] 328(17):1287–bkrev
Treatment of the Seriously Obese Patient. (Wadden & VanItallie) [Garrow] 328(25):1856–bkrev

Book Reviews: Miscellaneous

Hospital Interior Architecture: Creating healing environments for special patient populations. (Malkin) [Marsh] 328(12):894–bkrev

Book Reviews: Neurology and Psychiatry

Current Psychiatric Therapy. (Dunner) [Rifkin] 328(15):1131–bkrev
Drug-Induced Movement Disorders. (Lang & Weiner) [Mark] 328(23):1720–bkrev
Emergent and Urgent Neurology. (Weiner) [Prensky] 328(23):1722–bkrev
Frontal Lobe Seizures and Epilepsies. (Chauvel & others) [Seyal] 328(2):144–bkrev
Handbook of Amyotrophic Lateral Sclerosis. (Smith) [Lange] 328(23):1721–bkrev
Hepatic Encephalopathy. (Lockwood) [Blei] 328(25):1857–bkrev
Infections of the Central Nervous System. (Scheld & others) [Freedman] 328(2):143–bkrev
Medical Treatment of Epilepsy. (Resor & Kutt) [Seyal] 328(2):144–bkrev
Metabolic Brain Dysfunction in Systemic Disorders. (Arieff & Griggs) [Butterworth] 328(25):1858–bkrev
New Biological Vistas on Schizophrenia. (Lindenmayer & Kay) [Lewis] 328(15):1134–bkrev
Parkinson's Disease: Neurobehavioral aspects. (Huber & Cummings) [Aminoff] 328(23):1720–bkrev
Selling of DSM: The rhetoric of science in psychiatry. (Kirk & Kutchins) [Shelton] 328(15):1132–bkrev
Smell and Taste in Health and Disease. (Getchell & others) [Snyder] 328(2):143–bkrev
Stigma and Mental Illness. (Fink & Tasman) [Strain] 328(15):1133–bkrev
Understanding Tourette Syndrome, Obsessive Compulsive Disorder, and Related Problems: A developmental and catastrophe theory perspective. (Berecz) [Kerbeshian] 328(2):144–bkrev

Book Reviews: Pathology

Atlas of Liver Pathology. (Kanel & Korula) [O'Brien] 328(7):517–bkrev
Biopsy Pathology of Melanocytic Disorders. (Mooi & Krausz) [Mandojana] 328(14):1051–bkrev
Developmental Pathology of the Embryo and Fetus. (Dimmick & Kalousek) [Yunis] 328(21):1578–bkrev
Diagnostic Ultrastructure of Non-Neoplastic Diseases. (Papadimitriou & others) [André-Schwartz] 328(20):1505–bkrev
Differential Diagnosis in Dermatopathology I. 2nd ed. (Ackerman & others) [Nickoloff] 328(14):1050–bkrev
Gastrointestinal Pathology and Its Clinical Implications. (Lewin & others) [Ross] 328(7):517–bkrev
Greenfield's Neuropathology. 5th ed. (Adams & Duchen) [Adelman] 328(23):1719–bkrev
Manual and Atlas of Fine Needle Aspiration Cytology. 2nd ed. (Orell & others) [Ducatman] 328(20):1503–bkrev
Neoplastic Hematopathology. (Knowles) [DeLellis] 328(20):1505–bkrev
Oxford Textbook of Pathology. (McGee & others) [Damjanov] 328(20):1503–bkrev
Pathology of Bone Marrow. (Naeim & others) [Brunning] 328(20):1504–bkrev
Pathology of the Gastrointestinal Tract. (Ming & Goldman) [Ross] 328(7):517–bkrev
Pediatric Pathology. (Stocker & Dehner) [Perez-Atayde] 328(21):1578–bkrev
Urinary Tract Pathology: An illustrated practical guide to diagnosis. (Bernstein & Churg) [Brodsky] 328(20):1506–bkrev

Book Reviews: Pediatrics

Basic Mechanisms of Pediatric Respiratory Disease: Cellular and integrative. (Chernick & Mellins) [Allen] 328(13):978–bkrev
Clinical Detective: Techniques in the evaluation of sexual abuse. (Hoorwitz) [Bithoney] 328(21):1580–bkrev
Clinical Pediatric Endocrinology. (Hung) [Rogol] 328(13):979–bkrev
Comprehensive Adolescent Health Care. (Friedman & others) [Biro] 328(21):1580–bkrev
Congenital, Perinatal and Neonatal Infections. (Greenough & others) [Ohlsson] 328(13):977–bkrev
Diseases of the Nervous System in Childhood. (Aicardi & others) [Rapin] 328(23):1719–bkrev
Effective Care of the Newborn Infant. (Sinclair & Bracken) [Malloy] 328(21):1577–bkrev
Fragile X Syndrome: Diagnosis, treatment, and research. (Hagerman & Silverman) [Shapiro] 328(2):146–bkrev
Infections in Immunocompromised Infants and Children. (Patrick) [Feigin] 328(13):976–bkrev
Nadas' Pediatric Cardiology. (Fyler) [Vetter] 328(17):1285–bkrev
Neurologic Aspects of Pediatrics. (Berg) [Roach] 328(23):1721–bkrev
Paediatric Gastroenterology. (Navarro & Schmitz) [Lloyd-Still] 328(13):978–bkrev
Pediatric and Adolescent Hypertension. (Loggie) [Hill] 328(21):1579–bkrev
Pediatric Kidney Disease. 2nd ed. (Edelmann) [Warady] 328(16):1206–bkrev
Pediatric Neurology for the Clinician. (David) [Roach] 328(23):1721–bkrev
Practical Pediatric Oncology. (D'Angio & others) [Baehner]

328(21):1579–bkrev
Respiratory Control Disorders in Infants and Children. (Beckerman & others) [Cummings] 328(13):977–bkrev

Book Reviews: Pharmacology and Substance Abuse
Alcohol and Cocaine: Similarities and differences. (Galanter) [Mendelson] 328(25):1859–bkre
Medical Diagnosis and Treatment of Alcoholism. (Mendelson & Mello) [Martin] 328(25):1858–bkrev
Therapeutic Drugs. (Dollery) [Kritzman] 328(22):1651–bkrev

Book Reviews: Public Health and Environmental and Occupational Medicine
Coronary Heart Disease Prevention. (Yanowitz) [Browner] 328(17):1284–bkrev
Diet, Demography, and Disease: Changing perspectives on anemia. (Stuart-Macadam & Kent) [Bridges] 328(22):1650–bkrev
Homelessness: A national perspective. (Robertson & Greenblatt) [Bierer] 328(12):892–bkrev
Indoor Air Pollution: Problems and priorities. (Leslie & Lunau) [Halliwell & Cross] 328(12):895–bkrev
Living and Dying with AIDS. (Ahmed & Ahmed) [Cleary] 328(6):450–bkrev
Malaria: Obstacles and opportunities. (Oaks & others) [Campbell] 328(9):668–bkrev
Maxcy–Rosenau–Last Public Health and Preventive Medicine. 13th ed. (Last & others) [Ragland] 328(12):893–bkrev
Statistical Analysis of Epidemiologic Data. (Selvin) [Curtin] 328(24):1795–bkrev
World Guide to Infections: Diseases, distribution, diagnosis. (Wilson) [Mahmoud] 328(24):1794–bkrev

Book Reviews: Radiology
CT and MRI Radiological Anatomy. (Merran & others) [Polger] 328(10):739–bkrev
Diagnostic Radiology: An Anglo-American textbook of imaging. 2nd ed. (Grainger & Allison) [Abrams] 328(10):738–bkrev
Magnetic Resonance Imaging of the Body. 2nd ed. (Higgins & others) [Choyke] 328(10):740–bkrev
Radiology of the Small Bowel. (Chen & others) [Gervais & Saini] 328(10):739–bkrev

Book Reviews: Reproductive Biology and Obstetrics and Gynecology
Atlas of Female Infertility Surgery. 2nd ed. (Hunt) [DeCherney] 328(10):740–bkrev

Book Reviews: Surgery
Adenoid Cystic Cancer of the Head and Neck. (Conley & others) [Wenig] 328(10):741–bkrev
Adult Cardiac Surgery. (Bojar) [Rosengart & Isom] 328(17):1286–bkrev
Atlas of Spinal Surgery. (Long & McAfee) [Hardy] 328(8):590–bkrev
Epilepsy Surgery. (Luders) [Glauser & Park] 328(2):145–bkrev
Head and Neck Oncology: Diagnosis, treatment, and rehabilitation. (Myers) [Wenig] 328(10):741–bkrev
Illustrated Guide to the Knee. (Tria & Klein) [Goodfellow] 328(8):589–bkrev
Impact of HIV on Surgical Practice. (Cochrane & Wastell) [Peterson] 328(6):450–bkrev
Knee Ligaments: Clinical examination. (Liorzou) [Goodfellow] 328(8):589–bkrev
Knee Pain and Disability. 3rd ed. (Cailliet) [Goodfellow] 328(8):589–bkrev
Laryngeal Cancer. (Silver) [Wenig] 328(10):741–bkrev
Occupational Disorders of the Upper Extremity. (Millender & others) [Crenshaw] 328(8):588–bkrev
Surgical Management of Urologic Disease: An anatomic approach. (Droller) [Garvin] 328(8):590–bkrev
Technique of Total Hip Arthroplasty. (Cameron) [Einhorn] 328(8):591–bkrev
Technologies in Vascular Surgery. (Yao & Pearce) [Zierler] 328(8):592–bkrev
Total Knee Replacement. (Laskin) [Goodfellow] 328(8):589–bkrev

Bradycardia
Comparison of cardiac pacing with drug therapy in the treatment of neurocardiogenic (vasovagal) syncope with bradycardia or asystole [Sra & others] 328(15):1085*; [Abboud] 328(15):1117–e
Neurocardiogenic syncope [Abboud] 328(15):1117–e

Brain
MGH Case Records (Case 17-1993): A 53-year-old woman who died after several years of a dementing illness with intermittent generalized seizures and abnormal movements of the extremities and head [Growdon & Vonsattel] 328(17):1259–cpc
Nail in the brain [Schwarzschild] 328(9):620–icm

Brain Diseases
Magnetic resonance imaging (in two parts) [Edelman & Warach] 328(10):708–ra; 328(11):785–ra
MGH Case Records (Case 8-1993): A 62-year-old Cape Verdean woman with blurred vision, diplopia, a suprasellar mass, and lymphocytic meningitis [Maguire & Tierney] 328(8):566–cpc
Use of albendazole in patients with single lesions enhanced on contrast CT [Del Brutto] 328(5):356–c

Brain Neoplasms
Hypothalamic–pituitary dysfunction after radiation for brain tumors [Constine & others] 328(2):87*, 328(16):1208–x; [Shalet] 328(2):131–e
Postoperative chemotherapy and delayed radiation in children less than three years of age with malignant brain tumors [Duffner & others] 328(24):1725*; [Allen] 328(24):1780–e
Use of albendazole in patients with single lesions enhanced on contrast CT [Del Brutto] 328(5):356–c
What we learn from infants with brain tumors [Allen] 328(24):1780–e

Breast
Magnetic resonance imaging (in two parts) [Edelman & Warach] 328(10):708–ra; 328(11):785–ra

Breast Diseases
Evaluation of a breast mass [Kopans & others] 328(11):810–c

Breast Neoplasms
Advances in diagnostic imaging and overestimations of disease prevalence and the benefits of therapy [Black & Welch] 328(17):1237–sa
Autoantibodies to a 128-kd synaptic protein in three women with the stiff-man syndrome and breast cancer [Folli & others] 328(8):546*
Breast augmentation and the risk of subsequent breast cancer [Levin & others] 328(9):661–c
Evaluation of a breast mass [Kopans & others] 328(11):810–c
In situ or localized breast cancer — how much treatment is needed? [Swain] 328(22):1633–e
Lumpectomy compared with lumpectomy and radiation therapy for the treatment of intraductal breast cancer [Fisher & others] 328(22):1581*; [Swain] 328(22):1633–e
Nonpalpable breast carcinoma detected by screening mammography [Homer] 328(22):1609–icm
Ondansetron compared with dexamethasone and metoclopramide as antiemetics in the chemotherapy of breast cancer with cyclophosphamide, methotrexate, and fluorouracil [Levitt & others] 328(15):1081*
Radiotherapy after breast-preserving surgery in women with localized cancer of the breast [Veronesi & others] 328(22):1587*; [Swain] 328(22):1633–e
Screening and informed consent [Lee] 328(6):438–sb
Transforming growth factor β as a predictor of liver and lung fibrosis after autologous bone marrow transplantation for advanced breast cancer [Anscher & others] 328(22):1592*

Brief Report
Autoimmune protein S deficiency in a boy with severe thromboembolic disease [D'Angelo & others] 328(24):1753–br
Deficiency of pulmonary surfactant protein B in congenital alveolar proteinosis [Nogee & others] 328(6):406–br
Disseminated osteomyelitis from *Mycobacterium ulcerans* after a snakebite [Hofer & others] 328(14):1007*
Donor-derived long-term multilineage hematopoiesis in a liver-transplant recipient [Collins & others] 328(11):762–br
Graft-versus-host disease associated with transfusion of blood from unrelated HLA-homozygous donors [Shivdasani & others] 328(11):766–br
Molecular defect in the vasopressin V2-receptor gene causing

nephrogenic diabetes insipidus [Holtzman & others] 328(21):1534–br; [Lightman] 328(21):1562–e
Mutation in the vasopressin V2-receptor gene in a kindred with X-linked nephrogenic diabetes insipidus [Merendino & others] 328(21):1538–br; [Lightman] 328(21):1562–e
Myeloma-associated paraprotein directed against the HIV-1 p24 antigen in an HIV-1–seropositive patient [Konrad & others] 328(25):1817–br
Primary infection with zidovudine-resistant human immunodeficiency virus type 1 [Erice & others] 328(16):1163–br; [Soeiro] 328(16):1192–e
Recognition of acute myocarditis masquerading as acute myocardial infarction [Narula & others] 328(2):100–br; [Mascarenhas & others] 328(23):1714–c
Reuse of a transplanted heart [Pasic & others] 328(5):319–br; [Andrés & others] 328(22):1644–c
Reverse mutation in myotonic dystrophy [Brunner & others] 328(7):476–br
Reversible lymphomas associated with Epstein–Barr virus occurring during methotrexate therapy for rheumatoid arthritis and dermatomyositis [Kamel & others] 328(18):1317–br
Shock and multiple-organ dysfunction after self-administration of salmonella endotoxin [Taveira da Silva & others] 328(20):1457–br
Stenting of the ductus arteriosus as a bridge to cardiac transplantation in infants with the hypoplastic left-heart syndrome [Ruiz & others] 328(22):1605–br
Trimethoprim-induced hyperkalemia in a patient with AIDS [Choi & others] 328(10):703–br

Bronchial Hyperreactivity
Bronchial hyperresponsiveness in heart failure [Moore & others] 328(19):1424–c
Sympathomimetic agents and airway hyperreactivity [Hoshiko & others] 328(9):665–c

Bronchiolitis
MGH Case Records (Case 23-1993): A 30-year-old man with a dry cough, dyspnea, and nodular pulmonary lesions [Karlinsky & Mark] 328(23):1696–cpc

Bronchodilator Agents
Bronchodilator therapy with or without inhaled corticosteroid therapy for obstructive airways disease [Rogol & others] 328(14):1044–c

C

Calcitonin
Is steroid-induced osteoporosis preventable? [Meunier] 328(24):1781–e
Prevention of corticosteroid osteoporosis — a comparison of calcium, calcitriol, and calcitonin [Sambrook & others] 328(24):1747*; [Meunier] 328(24):1781–e

Calcitriol
Is steroid-induced osteoporosis preventable? [Meunier] 328(24):1781–e
Prevention of corticosteroid osteoporosis — a comparison of calcium, calcitriol, and calcitonin [Sambrook & others] 328(24):1747*; [Meunier] 328(24):1781–e

Calcium
Is steroid-induced osteoporosis preventable? [Meunier] 328(24):1781–e
Pathogenesis and treatment of kidney stones [Sherrard & others] 328(6):444–c
Prevention of corticosteroid osteoporosis — a comparison of calcium, calcitriol, and calcitonin [Sambrook & others] 328(24):1747*; [Meunier] 328(24):1781–e
Thinking straight about calcium [Heaney] 328(7):503–e

Calcium, Dietary
Composition of the diet and calcium kidney stones [Lemann] 328(12):880–e
Effect of calcium supplementation on bone loss in postmenopausal women [Reid & others] 328(7):460*; [Heaney] 328(7):503–e
Prospective study of dietary calcium and other nutrients and the risk of symptomatic kidney stones [Curhan & others] 328(12):833*; [Lemann] 328(12):880–e
Thinking straight about calcium [Heaney] 328(7):503–e

Calcium-Channel Blockers
Diltiazem in the prevention of coronary artery disease in heart-transplant recipients [Pollak & others] 328(25):1851–c
Preliminary study of diltiazem in the prevention of coronary artery disease in heart-transplant recipients [Schroeder & others] 328(3):164*; [Pollak & others] 328(25):1851–c

Calcium Channels
Antibodies to L-type calcium channels in amyotrophic lateral sclerosis [Wierzbicki & others] 328(18):1355–c
Cardiac ion channels [Katz] 328(17):1244–ra

Caloric Intake
Actual versus self-reported intake and exercise in obesity [Lee & others] 328(20):1494–c

Candida albicans
Candida albicans [Phillips] 328(18):1322–icm

Captopril
ACE inhibitors after myocardial infarction [Lorell & others] 328(13):966–c
Antihypertensive therapy — efficacy and quality of life [Oparil] 328(13):959–e
Quality of life and antihypertensive therapy in men — a comparison of captopril with enalapril [Testa & others] 328(13):907*; [Oparil] 328(13):959–e

Carbamazepine
Valproate versus carbamazepine for seizures [Reynolds & others] 328(3):207–c

Carboplatin
Effects of treatment with interleukin-1α on platelet recovery after high-dose carboplatin [Smith & others] 328(11):756*

Carcinoma, Basal-Cell
Nonmelanoma cancers of the skin [Perez & others] 328(16):1199–c

Carcinoma, Ductal
Autoantibodies to a 128-kd synaptic protein in three women with the stiff-man syndrome and breast cancer [Folli & others] 328(8):546*
In situ or localized breast cancer — how much treatment is needed? [Swain] 328(22):1633–e
Lumpectomy compared with lumpectomy and radiation therapy for the treatment of intraductal breast cancer [Fisher & others] 328(22):1581*; [Swain] 328(22):1633–e

Carcinoma, Oat-Cell
Meta-analysis of radiotherapy for small-cell lung cancer [Lau & others] 328(19):1425–c

Carcinoma, Squamous-Cell
Biologic modifiers and chemoprevention of cancer of the oral cavity [Richtsmeier] 328(1):58–e, 328(22):1651–x
Comparison of low-dose isotretinoin with beta carotene to prevent oral carcinogenesis [Lippman & others] 328(1):15*; [Richtsmeier] 328(1):58–e, 328(22):1651–x
Head and neck cancer [Vokes & others] 328(3):184–ra; [Mashberg & others] 328(24):1783–c
Influence of cigarette smoking on the efficacy of radiation therapy in head and neck cancer [Browman & others] 328(3):159*; [Katz & others] 328(24):1784–c
Nonmelanoma cancers of the skin [Perez & others] 328(16):1199–c
Radiotherapy plus chemotherapy for head and neck cancer [Morgan & others] 328(8):579–c
Smoking and radiation therapy for head and neck cancer [Katz & others] 328(24):1784–c

Cardiac Pacing, Artificial
Comparison of cardiac pacing with drug therapy in the treatment of neurocardiogenic (vasovagal) syncope with bradycardia or asystole [Sra & others] 328(15):1085*; [Abboud] 328(15):1117–e
Neurocardiogenic syncope [Abboud] 328(15):1117–e
Out-of-hospital transcutaneous pacing by emergency medical technicians in patients with asystolic cardiac arrest [Cummins

& others] 328(19):1377*

Cardiology
Integration of cellular and molecular biology with clinical research in cardiology [Maseri] 328(6):447–c

Cardiopulmonary Resuscitation
Cardiopulmonary resuscitation [Nolan & others] 328(22):1638–c
High-dose epinephrine in cardiopulmonary resuscitation [Mattana & others] 328(10):735–c

Cardiovascular Diseases
ACE inhibitors after myocardial infarction [Lorell & others] 328(13):966–c
Age and the cardiovascular system [Winker & Wei] 328(17):1279–c
Association of hormone-replacement therapy with various cardiovascular risk factors in postmenopausal women [Nabulsi & others] 328(15):1069*; [Martin & Freeman] 328(15):1115–e
Health benefits of exercise [Livengood & others] 328(25): 1852–c
Number of pregnancies and the subsequent risk of cardiovascular disease [Ness & others] 328(21):1528*
Physical fitness as a predictor of mortality among healthy, middle-aged Norwegian men [Sandvik & others] 328(8):533*; [Curfman] 328(8):574–e; [Livengood & others] 328(25): 1852–c
Postmenopausal hormone-replacement therapy [Martin & Freeman] 328(15):1115–e
Serum cholesterol in young men and subsequent cardiovascular disease [Klag & others] 328(5):313*

Cardiovascular System
Autonomic modulation of the cardiovascular system during sleep [Mancia] 328(5):347–e

Cardioversion
Should transesophageal echocardiography be used to guide cardioversion? [Daniel] 328(11):803–e

Career Choice
Case for internal medicine [Fitzgerald] 328(9):654–sb; [Kassirer] 328(9):648–e
Financing medical education — a universal "Berry Plan" for medical students [Petersdorf] 328(9):651–sb; [Kassirer] 328(9):648–e
Primary care and the affliction of internal medicine [Kassirer] 328(9):648–e
Recruiting for primary care [Levinsky] 328(9):656–sb; [Kassirer] 328(9):648–e

Carotene
Antioxidant vitamins and coronary heart disease [Steinberg] 328(20):1487–e
Comparison of low-dose isotretinoin with beta carotene to prevent oral carcinogenesis [Lippman & others] 328(1):15*; [Richtsmeier] 328(1):58–e, 328(22):1651–x
Vitamin E consumption and the risk of coronary heart disease in men [Rimm & others] 328(20):1450*; [Steinberg] 328(20):1487–e

Carotid Stenosis
Carotid endarterectomy for asymptomatic carotid stenosis [Barnett & Haines] 328(4):276–e
Efficacy of carotid endarterectomy for asymptomatic carotid stenosis [Hobson & others] 328(4):221*; [Barnett & Haines] 328(4):276–e

Case Records of the Massachusetts General Hospital
MGH Case Records (Case 1-1993): A seven-year-old girl with recurrent bouts of sore throat, cough, dyspnea, and fever [Kradin & Mark] 328(1):48–cpc, 328(16):1208–x
MGH Case Records (Case 2-1993): A 72-year-old woman with a coagulopathy and bilateral thigh masses [Handin & Laposata] 328(2):121–cpc, 328(23):1724–x
MGH Case Records (Case 3-1993): A 51-year-old Ethiopian woman with myalgia, weight loss, and mediastinal lymphadenopathy [Pasternack & Mark] 328(3):195–cpc
MGH Case Records (Case 4-1993): A 73-year-old man with severe facial pain, visual loss, decreased ocular motility, and an orbital mass [Rubin & Harris] 328(4):266–cpc
MGH Case Records (Case 5-1993): An 81-year-old man with pain and crepitus in the shoulder [Barza & Pins] 328(5): 340–cpc
MGH Case Records (Case 6-1993): A 69-year-old woman with a sclerotic lesion of the femur and pulmonary nodules [Greer & Rosenberg] 328(6):422–cpc
MGH Case Records (Case 7-1993): A six-year-old boy with multiple bone lesions, repeated fractures, and sexual precocity [Majzoub & Scully] 328(7):496–cpc, 328(24):1796–x
MGH Case Records (Case 8-1993): A 62-year-old Cape Verdean woman with blurred vision, diplopia, a suprasellar mass, and lymphocytic meningitis [Maguire & Tierney] 328(8):566–cpc
MGH Case Records (Case 9-1993): A 23-year-old man with fever, dyspnea, extensive bilateral pulmonary infiltrates, and a question of heart failure [Reilly & Mark] 328(9):640–cpc
MGH Case Records (Case 10-1993): A 67-year-old man with mitral regurgitation and an abrupt onset of ataxia and fever [Cole & others] 328(10):717–cpc
MGH Case Records (Case 11-1993): A 52-year-old man with cardiomyopathy and pulmonary disease [Celli & Mark] 328(11):792–cpc
MGH Case Records (Case 12-1993): A 44-year-old man with pulmonary disease and proctitis [Lazarus & Mark] 328(12):869–cpc
MGH Case Records (Case 13-1993): A 74-year-old woman with rapidly progressing renal failure after an upper respiratory tract infection [Seifter & others] 328(13):951–cpc
MGH Case Records (Case 14-1993): A 74-year-old woman with hyperparathyroidism and an osteolytic lesion in the humerus [Lewis & O'Connell] 328(14):1031–cpc
MGH Case Records (Case 15-1993): A 58-year-old man with recurrent lower gastrointestinal bleeding for over two years [Bunker & Girardet] 328(15):1107–cpc
MGH Case Records (Case 16-1993): A 13-year-old girl with gross hematuria four years after a diagnosis of idiopathic pulmonary hemosiderosis [Rosenblum & Colvin] 328(16): 1183–cpc
MGH Case Records (Case 17-1993): A 53-year-old woman who died after several years of a dementing illness with intermittent generalized seizures and abnormal movements of the extremities and head [Growdon & Vonsattel] 328(17):1259–cpc
MGH Case Records (Case 18-1993): A 57-year-old man with chronic lymphedema and enlarging purple cutaneous nodules of the leg [Grevelink & Rosenberg] 328(18):1337–cpc
MGH Case Records (Case 19-1993): A 39-year-old man with bilateral renal masses a few months after treatment for Hodgkin's disease, stage IIA [Mauch & Ferry] 328(19): 1406–cpc
MGH Case Records (Case 20-1993): A 23-year-old woman with a rapidly enlarging intraoral mass after a tooth extraction [Donoff & Rosenberg] 328(20):1478–cpc
MGH Case Records (Case 21-1993): A 71-year-old man with a rash and severe sensorimotor neuropathy [Ropper & McKee] 328(21):1550–cpc
MGH Case Records (Case 22-1993): A 22-year-old man with 20 months of progressive swelling of the face [Cropley & Ferry] 328(22):1625–cpc
MGH Case Records (Case 23-1993): A 30-year-old man with a dry cough, dyspnea, and nodular pulmonary lesions [Karlinsky & Mark] 328(23):1696–cpc
MGH Case Records (Case 24-1993): A 56-year-old woman with virilization [Longcope & Eichhorn] 328(24):1770–cpc
MGH Case Records (Case 25-1993): A 67-year-old man with osteolytic lesions of T11 and T12 [Mansfield & O'Connell] 328(25):1836–cpc

Catchment Area (Health)
Marketplace in health care reform — the demographic limitations of managed competition [Kronick & others] 328(2): 148–sr; [Relman] 328(2):133–e

Catecholamines
Clinical problem-solving: interpreting hoofbeats: can Bayes help clear the haze? [Kuchel & others] 328(4):290–c

Catheterization, Central Venous
Replacement of central vascular catheters [Feldman & others]

328(6):445–c

Cecal Neoplasms
MGH Case Records (Case 5-1993): An 81-year-old man with pain and crepitus in the shoulder [Barza & Pins] 328(5): 340–cpc

Cell Division
Autonomous proliferation of leukemic cells in vitro as a determinant of prognosis in adult acute myeloid leukemia [Löwenberg & others] 328(9):614*

Cells, Cultured
Autonomous proliferation of leukemic cells in vitro as a determinant of prognosis in adult acute myeloid leukemia [Löwenberg & others] 328(9):614*

Central Venous Pressure
Central venous pressure in space [Buckey & others] 328(25):1853–c

Cerebral Aneurysm
MGH Case Records (Case 10-1993): A 67-year-old man with mitral regurgitation and an abrupt onset of ataxia and fever [Cole & others] 328(10):717–cpc

Cerebral Embolism
MGH Case Records (Case 10-1993): A 67-year-old man with mitral regurgitation and an abrupt onset of ataxia and fever [Cole & others] 328(10):717–cpc

Cerebral Hemorrhage
MGH Case Records (Case 10-1993): A 67-year-old man with mitral regurgitation and an abrupt onset of ataxia and fever [Cole & others] 328(10):717–cpc

Cerebral Infarction
MGH Case Records (Case 10-1993): A 67-year-old man with mitral regurgitation and an abrupt onset of ataxia and fever [Cole & others] 328(10):717–cpc

Cerebrovascular Disorders
Magnetic resonance imaging (in two parts) [Edelman & Warach] 328(10):708–ra; 328(11):785–ra
Warfarin in the prevention of stroke associated with nonrheumatic atrial fibrillation [Howard & others] 328(14):1041–c

Certification
HMOs and physicians without board certification [Wallace] 328(20):1501–c

Cesarean Section
Amniotomy in labor — how helpful is it? [Parisi] 328(16):1193–e
Effect of early amniotomy on the risk of dystocia in nulliparous women [Fraser & others] 328(16):1145*; [Parisi] 328(16):1193–e

Chemotherapy, Adjuvant
Ondansetron plus metopimazine compared with ondansetron alone in patients receiving moderately emetogenic chemotherapy [Herrstedt & others] 328(15):1076*
Postoperative chemotherapy and delayed radiation in children less than three years of age with malignant brain tumors [Duffner & others] 328(24):1725*; [Allen] 328(24):1780–e
What we learn from infants with brain tumors [Allen] 328(24):1780–e

Chest Pain
Chest pain with normal coronary angiograms [Cannon] 328(23):1706–e

Chickenpox
Autoimmune protein S deficiency in a boy with severe thromboembolic disease [D'Angelo & others] 328(24):1753–br

Child Health Services
Childhood immunizations [Kim-Farley & others] 328(19): 1420–c

Chimera
Chimerism after liver transplantation for type IV glycogen storage disease and type 1 Gaucher's disease [Starzl & others] 328(11):745*; [Good] 328(11):801–e
Mixed chimerism and immunologic tolerance [Good] 328(11):801–e

2-Chlorodeoxyadenosine
2-Chlorodeoxyadenosine for patients with B-cell chronic lymphocytic leukemia resistant to fludarabine [Delannoy & others] 328(11):812–c, 328(24):1796–x
Listeriosis after 2-chlorodeoxyadenosine treatment [Spielberger & others] 328(11):813–c

Cholangiopancreatography, Endoscopic Retrograde
Early treatment of acute biliary pancreatitis by endoscopic papillotomy [Fan & others] 328(4):228*; [Williamson] 328(4):279–e
Endoscopic sphincterotomy in the early treatment of acute pancreatitis [Williamson] 328(4):279–e

Cholangitis
Microsporidia infection in patients with the human immunodeficiency virus and unexplained cholangitis [Pol & others] 328(2):95*

Cholelithiasis
Cholelithiasis and choledocholithiasis [Gibas & Philpot] 328(6):411–icm
Early treatment of acute biliary pancreatitis by endoscopic papillotomy [Fan & others] 328(4):228*; [Williamson] 328(4):279–e
Pathogenesis and treatment of gallstones [Johnston & Kaplan] 328(6):412–ra; [McMahon & others] 328(25):1854–c

Cholera Vaccine
Childhood immunizations [Kim-Farley & others] 328(19): 1420–c

Cholesterol
Cholesterol and lipid deposits [Lerch & Adler] 328(5):321–icm
Effects of walnuts on serum lipid levels and blood pressure in normal men [Sabaté & others] 328(9):603*
Efficacy of intensive dietary therapy alone or combined with lovastatin in outpatients with hypercholesterolemia [Hunninghake & others] 328(17):1213*; [Sox] 328(17): 1269–e
Genetic and environmental influences on serum lipid levels in twins [Heller & others] 328(16):1150*
Serum cholesterol in young men and subsequent cardiovascular disease [Klag & others] 328(5):313*

Chorionic-Villi Sampling
Prenatal diagnosis [D'Alton & DeCherney] 328(2):114–ra; [Reynolds & others] 328(23):1710–c

Chromosome Mapping
Correction: Location of *bcl*-2 oncogene [Frankel & Cheson] 328(2):141–c

Chronic Disease
Chronic idiopathic diarrhea [Mintz & others] 328(23):1713–c
Population-based assessment of invasive disease due to group B streptococcus in nonpregnant adults [Farley & others] 328(25):1807*; [Wessels & Kasper] 328(25):1843–e

Cisplatin
Error in chemotherapy dosages [Hoffman] 328(21):1571–c
Tamoxifen and chemotherapy for refractory metastatic malignant melanoma [McKeage & others] 328(2):140–c, 328(21):1571–x; [Hoffman] 328(21):1571–c

Clinical Problem-Solving
Clinical problem-solving: diagnosis by drug reaction [Craner & others] 328(24):1790–c
Clinical problem-solving: interpreting hoofbeats: can Bayes help clear the haze? [Kuchel & others] 328(4):290–c
Clinical problem-solving: sounds in the attic [Kenny & others] 328(20):1499–c
Clinical problem-solving: things are seldom what they seem [Brett & others] 328(16):1200–c
Clinical problem-solving: treating before knowing [Ojserkis & others] 328(8):582–c
Getting the story right [Duffy] 328(18):1333–cps
Hunting for the cause: how far to go [Pauker & Kopelman] 328(22):1621–cps
Lucky lady [Ben-Chetrit] 328(9):636–cps
Sounds in the attic [Duffy] 328(1):44–cps; [Kenny & others] 328(20):1499–c
Too old for what? [Thibault] 328(13):946–cps
Weak reasoning: diagnosis by drug reaction [Pauker & Kopelman] 328(5):336–cps; [Craner & others] 328(24):1790–c

Clothing
Pseudo–red-man syndrome [Salit] 328(8):584–c

Stretcher's scrotum [Ragozzino] 328(11):815–c
Voracious shredder syndrome [Brockman] 328(5):359–c

Coccidia
Cyclospora species — a new protozoan pathogen of humans [Ortega & others] 328(18):1308*

Coccidiosis
Cyclospora species — a new protozoan pathogen of humans [Ortega & others] 328(18):1308*

Cochlear Implant
Brief perspective on cochlear implants [Balkany] 328(4):281–e; [Holmes & others] 328(24):1786–c
Cochlear implants [Holmes & others] 328(24):1786–c
Prospective, randomized study of cochlear implants [Cohen & others] 328(4):233*; [Balkany] 328(4):281–e; [Holmes & others] 328(24):1786–c

Cognition
Effects of stimulus intensity and electrode placement on the efficacy and cognitive effects of electroconvulsive therapy [Sackeim & others] 328(12):839*; [Potter & Rudorfer] 328(12):882–e

Colitis
Colocolic fistula [Bach] 328(24):1758–icm

Collateral Circulation
Collateral blood flow and myocardial viability [Piek & others] 328(21):1570–c

Colonic Diseases
Colocolic fistula [Bach] 328(24):1758–icm

Colonic Neoplasms
Randomized comparison of surveillance intervals after colonoscopic removal of newly diagnosed adenomatous polyps [Winawer & others] 328(13):901*

Colonic Polyps
Randomized comparison of surveillance intervals after colonoscopic removal of newly diagnosed adenomatous polyps [Winawer & others] 328(13):901*

Colonoscopy
Randomized comparison of surveillance intervals after colonoscopic removal of newly diagnosed adenomatous polyps [Winawer & others] 328(13):901*

Colorectal Neoplasms
Blood transfusions and prognosis in colorectal cancer [Busch & others] 328(19):1372*
Colorectal cancer screening comes of age [Winawer] 328(19):1416–e
Randomized comparison of surveillance intervals after colonoscopic removal of newly diagnosed adenomatous polyps [Winawer & others] 328(13):901*
Reducing mortality from colorectal cancer by screening for fecal occult blood [Mandel & others] 328(19):1365*; [Winawer] 328(19):1416–e
Treatment of colonic and rectal adenomas with sulindac in familial adenomatous polyposis [Giardiello & others] 328(18):1313*

Combined-Modality Therapy
Treatment of non-Hodgkin's lymphoma [Armitage] 328(14):1023–ra, 328(24):1796–x

Common-Bile-Duct Calculi
Cholelithiasis and choledocholithiasis [Gibas & Philpot] 328(6):411–icm
Early treatment of acute biliary pancreatitis by endoscopic papillotomy [Fan & others] 328(4):228*; [Williamson] 328(4):279–e
Impacted stone in the ampulla of Vater [Foutch] 328(4):245–icm
Pathogenesis and treatment of gallstones [Johnston & Kaplan] 328(6):412–ra; [McMahon & others] 328(25):1854–c

Communicable Disease Control
Control of epidemics [Sullivan & Kleinman] 328(9):667–c
Control of tuberculosis — the law and the public's health [Annas] 328(8):585–lim

Competitive Medical Plans
Controlling costs by "managed competition" — would it work? [Relman] 328(2):133–e
Marketplace in health care reform — the demographic limitations of managed competition [Kronick & others] 328(2):148–sr; [Relman] 328(2):133–e
Medicine at center stage [Kassirer] 328(17):1268–e

Comprehensive Health Care
National Leadership Coalition's plan for health care reform [Shorr & others] 328(22):1643–c

Computer Terminals
Dry eyes and video display terminals [Tsubota & Nakamori] 328(8):584–c

Confidentiality
Confidentiality [Hauptman] 328(15):1128–c

Congresses
Publication of sponsored symposiums in medical journals [Angel & others] 328(16):1196–c

Contact Lenses
Breast-implant controversy [Brody & others] 328(10):732–c

Contraceptives, Oral, Combined
Hormonal contraception [Baird & Glasier] 328(21):1543–ra

Contraceptives, Oral, Hormonal
Hormonal contraception [Baird & Glasier] 328(21):1543–ra

Contraceptives, Postcoital, Hormonal
Mifepristone (RU 486) — an abortifacient to prevent abortion? [Hamel & others] 328(5):354–c

Cordocentesis
Cordocentesis and fetuses that are small for gestational age [Soothill] 328(10):728–e
Diagnostic value of blood sampling in fetuses with growth retardation [Pardi & others] 328(10):692*; [Soothill] 328(10):728–e

Coronary Angiography
Evidence of impaired endothelium-dependent coronary vasodilatation in patients with angina pectoris and normal coronary angiograms [Egashira & others] 328(23):1659*; [Cannon] 328(23):1706–e
Magnetic resonance coronary angiography — assessing an emerging technology [Steinberg] 328(12):879–e
Preliminary report comparing magnetic resonance coronary angiography with conventional angiography [Manning & others] 328(12):828*; [Steinberg] 328(12):879–e
Recognition of acute myocarditis masquerading as acute myocardial infarction [Narula & others] 328(2):100–br; [Mascarenhas & others] 328(23):1714–c

Coronary Arteriosclerosis
Relation between activated smooth-muscle cells in coronary-artery lesions and restenosis after atherectomy [Simons & others] 328(9):608*

Coronary Artery Bypass
Too old for what? [Thibault] 328(13):946–cps

Coronary Care Units
Comparison of management patterns after acute myocardial infarction in Canada and the United States [Rouleau & others] 328(11):779–sa; [Detsky] 328(11):805–e

Coronary Disease
Antioxidant vitamins and coronary heart disease [Steinberg] 328(20):1487–e
Association of changes in physical-activity level and other lifestyle characteristics with mortality among men [Paffenbarger & others] 328(8):538*; [Curfman] 328(8):574–e; [Livengood & others] 328(25):1852–c
Diltiazem in the prevention of coronary artery disease in heart-transplant recipients [Pollak & others] 328(25):1851–c
Getting the story right [Duffy] 328(18):1333–cps
Health benefits of exercise [Livengood & others] 328(25):1852–c
Health benefits of exercise — a critical reappraisal [Curfman] 328(8):574–e
Heart in hypertension [Cecil & others] 328(3):212–c
Magnetic resonance coronary angiography — assessing an emerging technology [Steinberg] 328(12):879–e
Number of pregnancies and the subsequent risk of cardiovascular disease [Ness & others] 328(21):1528*
Plasma triglyceride level and mortality from coronary heart disease [Criqui & others] 328(17):1220*; [Sox] 328(17):1269–e

Possibly disappointing results of treatment with gemfibrozil [Newman & others] 328(2):139–c
Preliminary report comparing magnetic resonance coronary angiography with conventional angiography [Manning & others] 328(12):828*; [Steinberg] 328(12):879–e
Preliminary study of diltiazem in the prevention of coronary artery disease in heart-transplant recipients [Schroeder & others] 328(3):164*; [Pollak & others] 328(25):1851–c
Screening for lipid disorders under health system reform [Sox] 328(17):1269–e
Serum cholesterol in young men and subsequent cardiovascular disease [Klag & others] 328(5):313*
Too old for what? [Thibault] 328(13):946–cps
Vitamin E consumption and the risk of coronary disease in women [Stampfer & others] 328(20):1444*; [Steinberg] 328(20):1487–e
Vitamin E consumption and the risk of coronary heart disease in men [Rimm & others] 328(20):1450*; [Steinberg] 328(20):1487–e

Coronary Thrombosis
Cardioversion from atrial fibrillation without prolonged anticoagulation with use of transesophageal echocardiography to exclude the presence of atrial thrombi [Manning & others] 328(11):750*; [Daniel] 328(11):803–e
Large left atrial thrombus [Cujec & Baltzan] 328(11):771–icm
Should transesophageal echocardiography be used to guide cardioversion? [Daniel] 328(11):803–e

Coronary Vessels
Chest pain with normal coronary angiograms [Cannon] 328(23):1706–e
Evidence of impaired endothelium-dependent coronary vasodilatation in patients with angina pectoris and normal coronary angiograms [Egashira & others] 328(23):1659*; [Cannon] 328(23):1706–e
Magnetic resonance coronary angiography — assessing an emerging technology [Steinberg] 328(12):879–e
Preliminary report comparing magnetic resonance coronary angiography with conventional angiography [Manning & others] 328(12):828*; [Steinberg] 328(12):879–e
Relation between activated smooth-muscle cells in coronary-artery lesions and restenosis after atherectomy [Simons & others] 328(9):608*

Corticosteroids
Is steroid-induced osteoporosis preventable? [Meunier] 328(24):1781–e
Prevention of corticosteroid osteoporosis — a comparison of calcium, calcitriol, and calcitonin [Sambrook & others] 328(24):1747*; [Meunier] 328(24):1781–e

Cost Allocation
Do health maintenance organizations control costs or shift costs? [Hiduchenko] 328(13):971–c

Cost Control
American Health Security Act — a single-payer proposal [Wellstone & Shaffer] 328(20):1489–sb
Controlling costs by "managed competition" — would it work? [Relman] 328(2):133–e
Do health maintenance organizations control costs or shift costs? [Hiduchenko] 328(13):971–c
How much will health care reform cost? [Angell] 328(24):1778–e

Cotinine
Association between exposure to environmental tobacco smoke and exacerbations of asthma in children [Chilmonczyk & others] 328(23):1665*; [Boyle] 328(23):1708–e
Hazards of passive — and active — smoking [Boyle] 328(23):1708–e

Creutzfeldt–Jakob Disease
Creutzfeldt–Jakob disease infectivity of growth hormone derived from human pituitary glands [Gibbs & others] 328(5):358–c
MGH Case Records (Case 17-1993): A 53-year-old woman who died after several years of a dementing illness with intermittent generalized seizures and abnormal movements of the extremities and head [Growdon & Vonsattel] 328(17):1259–cpc

Crohn's Disease
Colocolic fistula [Bach] 328(24):1758–icm

Cross Infection
Acute bacterial meningitis in adults — a review of 493 episodes [Durand & others] 328(1):21*, 328(23):1713–x; [Martinez & others] 328(23):1712–c
Enterococcus faecalis pneumonia complicating topical antimicrobial prophylaxis [Bonten & others] 328(3):209–c

Cryoglobulinemia
Hepatitis C virus and cryoglobulinemia [Misiani & others] 328(15):1121–c
Membranoproliferative glomerulonephritis associated with hepatitis C virus infection [Johnson & others] 328(7):465*; [Appel] 328(7):505–e

Cryptosporidiosis
Cyclospora species — a new protozoan pathogen of humans [Ortega & others] 328(18):1308*

Cryptosporidium
Cyclospora species — a new protozoan pathogen of humans [Ortega & others] 328(18):1308*

Current Concepts
Abdominal aortic aneurysm [Ernst] 328(16):1167–ra
Drowning [Modell] 328(4):253–ra
Gynecomastia [Braunstein] 328(7):490–ra
Immunization of adults [Gardner & Schaffner] 328(17):1252–ra
Indications for hysterectomy [Carlson & others] 328(12):856–ra
Management of a solitary thyroid nodule [Mazzaferri] 328(8):553–ra
Management of chronic obstructive pulmonary disease [Ferguson & Cherniack] 328(14):1017–ra
Prenatal diagnosis [D'Alton & DeCherney] 328(2):114–ra; [Reynolds & others] 328(23):1710–c
Screening for hemochromatosis [Edwards & Kushner] 328(22):1616–ra

Cyanobacteria
Cyclospora species — a new protozoan pathogen of humans [Ortega & others] 328(18):1308*

Cysteamine
Improved renal function in children with cystinosis treated with cysteamine [Markello & others] 328(16):1157*

Cysticercosis
MGH Case Records (Case 8-1993): A 62-year-old Cape Verdean woman with blurred vision, diplopia, a suprasellar mass, and lymphocytic meningitis [Maguire & Tierney] 328(8):566–cpc
Use of albendazole in patients with single lesions enhanced on contrast CT [Del Brutto] 328(5):356–c

Cystic Fibrosis
Efficacy of aerosolized tobramycin in patients with cystic fibrosis [Ramsey & others] 328(24):1740*
High frequency of the R117H cystic fibrosis mutation in patients with congenital absence of the vas deferens [Gervais & others] 328(6):446–c
Recent advances in pulmonary medicine (in two parts) [Weinberger] 328(19):1389–ra; 328(20):1462–ra

Cystinosis
Improved renal function in children with cystinosis treated with cysteamine [Markello & others] 328(16):1157*

Cytokines
New concepts about the mast cell [Galli] 328(4):257–ra

D

Dacarbazine
Error in chemotherapy dosages [Hoffman] 328(21):1571–c
Tamoxifen and chemotherapy for refractory metastatic malignant melanoma [McKeage & others] 328(2):140–c, 328(21):1571–x; [Hoffman] 328(21):1571–c

Dapsone
Dapsone–pyrimethamine compared with aerosolized pentamidine as primary prophylaxis against *Pneumocystis carinii* pneumonia and toxoplasmosis in HIV infection [Girard & others] 328(21):1514*

Deafness
Brief perspective on cochlear implants [Balkany] 328(4):281–e; [Holmes & others] 328(24):1786–c
Cochlear implants [Holmes & others] 328(24):1786–c
Prospective, randomized study of cochlear implants [Cohen & others] 328(4):233*; [Balkany] 328(4):281–e; [Holmes & others] 328(24):1786–c
Seizures after povidone–iodine mediastinal irrigation [Hauben & others] 328(5):355–c
Decision Making
Getting the story right [Duffy] 328(18):1333–cps
Health care surrogate laws [Simpson & others] 328(16):1200–c
Hunting for the cause: how far to go [Pauker & Kopelman] 328(22):1621–cps
Lucky lady [Ben-Chetrit] 328(9):636–cps
Sounds in the attic [Duffy] 328(1):44–cps; [Kenny & others] 328(20):1499–c
Too old for what? [Thibault] 328(13):946–cps
Weak reasoning: diagnosis by drug reaction [Pauker & Kopelman] 328(5):336–cps; [Craner & others] 328(24):1790–c
Delivery of Health Care
American Health Security Act — a single-payer proposal [Wellstone & Shaffer] 328(20):1489–sb
Comparison of management patterns after acute myocardial infarction in Canada and the United States [Rouleau & others] 328(11):779–sa; [Detsky] 328(11):805–e
Doc Purdy's prescription for better health care — a tale of the Old West [Brett] 328(15):1129–on
How much will health care reform cost? [Angell] 328(24):1778–e
Medicine at center stage [Kassirer] 328(17):1268–e
Physicians' perspectives on caring for patients in the United States, Canada, and West Germany [Blendon & others] 328(14):1011–sa
Dementia
Illnesses causing dementia in the very elderly [Larson] 328(3):203–e
Population-based study of dementia in 85-year-olds [Skoog & others] 328(3):153*; [Larson] 328(3):203–e
Dementia, Vascular
Illnesses causing dementia in the very elderly [Larson] 328(3):203–e
Population-based study of dementia in 85-year-olds [Skoog & others] 328(3):153*; [Larson] 328(3):203–e
Dental Assistants
Nitrous oxide and fertility [Gray & others] 328(4):284–c
Depressive Disorder
Effects of stimulus intensity and electrode placement on the efficacy and cognitive effects of electroconvulsive therapy [Sackeim & others] 328(12):839*; [Potter & Rudorfer] 328(12):882–e
Electroconvulsive therapy — a modern medical procedure [Potter & Rudorfer] 328(12):882–e
Dermatomyositis
Reversible lymphomas associated with Epstein–Barr virus occurring during methotrexate therapy for rheumatoid arthritis and dermatomyositis [Kamel & others] 328(18):1317–br
Descemet's Membrane
Kayser–Fleischer ring in a patient with Wilson's disease [Biglan & Taylor] 328(25):1820–icm
Dexamethasone
Ondansetron compared with dexamethasone and metoclopramide as antiemetics in the chemotherapy of breast cancer with cyclophosphamide, methotrexate, and fluorouracil [Levitt & others] 328(15):1081*
Diabetes Insipidus
Molecular defect in the vasopressin V2-receptor gene causing nephrogenic diabetes insipidus [Holtzman & others] 328(21):1534–br; [Lightman] 328(21):1562–e
Molecular insights into diabetes insipidus [Lightman] 328(21):1562–e
Mutation in the vasopressin V2-receptor gene in a kindred with X-linked nephrogenic diabetes insipidus [Merendino & others] 328(21):1538–br; [Lightman] 328(21):1562–e
Diabetes Mellitus
Long-term complications of diabetes mellitus [Nathan] 328(23):1676–ra
Pancreatic and islet transplantation for diabetes [Mazza & Robertson] 328(20):1496–c
Diabetes Mellitus, Insulin-Dependent
Long-term complications of diabetes mellitus [Nathan] 328(23):1676–ra
Diabetes Mellitus, Non-Insulin-Dependent
Association between polymorphism of the glycogen synthase gene and non-insulin-dependent diabetes mellitus [Groop & others] 328(1):10*, 328(15):1136–x; [Leahy & Boyd] 328(1):56–e; [Zouali & others] 328(21):1568–c
Defective beta-cell glucose sensor as a cause of diabetes [Weir] 328(10):729–e
Diabetes genes in non-insulin-dependent diabetes mellitus [Leahy & Boyd] 328(1):56–e
Familial hyperglycemia due to mutations in glucokinase — definition of a subtype of diabetes mellitus [Froguel & others] 328(10):697*; [Weir] 328(10):729–e
Long-term complications of diabetes mellitus [Nathan] 328(23):1676–ra
Polymorphism of the glycogen synthase gene and non-insulin-dependent diabetes mellitus [Zouali & others] 328(21): 1568–c
Diabetic Nephropathies
Long-term complications of diabetes mellitus [Nathan] 328(23):1676–ra
Diabetic Neuropathies
Long-term complications of diabetes mellitus [Nathan] 328(23):1676–ra
Diabetic Retinopathy
Long-term complications of diabetes mellitus [Nathan] 328(23):1676–ra
Diagnosis
Clinical problem-solving: diagnosis by drug reaction [Craner & others] 328(24):1790–c
Clinical problem-solving: interpreting hoofbeats: can Bayes help clear the haze? [Kuchel & others] 328(4):290–c
Clinical problem-solving: things are seldom what they seem [Brett & others] 328(16):1200–c
Clinical problem-solving: treating before knowing [Ojserkis & others] 328(8):582–c
Getting the story right [Duffy] 328(18):1333–cps
Hunting for the cause: how far to go [Pauker & Kopelman] 328(22):1621–cps
Lucky lady [Ben-Chetrit] 328(9):636–cps
Sounds in the attic [Duffy] 328(1):44–cps; [Kenny & others] 328(20):1499–c
Too old for what? [Thibault] 328(13):946–cps
Weak reasoning: diagnosis by drug reaction [Pauker & Kopelman] 328(5):336–cps; [Craner & others] 328(24):1790–c
Diagnosis, Laboratory
Normal reference laboratory values? [Sioufi & others] 328(2):141–c
Diagnostic Imaging
Advances in diagnostic imaging and overestimations of disease prevalence and the benefits of therapy [Black & Welch] 328(17):1237–sa
Diagnosis of thoracic aortic dissection by noninvasive imaging procedures [Nienaber & others] 328(1):1*; [Hartnell & others] 328(22):1637–c
Diagnostic imaging in the evaluation of suspected aortic dissection — old standards and new directions [Cigarroa & others] 328(1):35–ra; [Hartnell & others] 328(22):1637–c
Recent advances in pulmonary medicine (in two parts) [Weinberger] 328(19):1389–ra; 328(20):1462–ra
Diagnostic Tests, Routine
Screening and informed consent [Lee] 328(6):438–sb
Diarrhea
Can bismuth improve the simple solution for diarrhea? [Snyder] 328(23):1705–e
Chronic idiopathic diarrhea [Mintz & others] 328(23):1713–c

Cyclospora species — a new protozoan pathogen of humans [Ortega & others] 328(18):1308*
Prevention and treatment of traveler's diarrhea [DuPont & Ericsson] 328(25):1821–ra

Diarrhea, Infantile
Can bismuth improve the simple solution for diarrhea? [Snyder] 328(23):1705–c
Controlled trial of bismuth subsalicylate in infants with acute watery diarrheal disease [Figueroa-Quintanilla & others] 328(23):1653*; [Snyder] 328(23):1705–c

Didanosine
Therapy for human immunodeficiency virus infection [Hirsch & D'Aquila] 328(23):1686–ra

Diet
Composition of the diet and calcium kidney stones [Lemann] 328(12):880–e
Effect of dietary supplementation with very-long-chain n−3 fatty acids in patients with psoriasis [Søyland & others] 328(25):1812*; [Krueger] 328(25):1845–e
Effects of walnuts on serum lipid levels and blood pressure in normal men [Sabaté & others] 328(9):603*
Prospective study of dietary calcium and other nutrients and the risk of symptomatic kidney stones [Curhan & others] 328(12):833*; [Lemann] 328(12):880–e
Psoriasis therapy — observational or rational? [Krueger] 328(25):1845–e

Dietary Fats
Effects of walnuts on serum lipid levels and blood pressure in normal men [Sabaté & others] 328(9):603*

Dietary Fats, Unsaturated
Lorenzo's Oil and thrombocytopenia in patients with adrenoleukodystrophy [Zinkham & others] 328(15):1126–c

Diet Therapy
Efficacy of intensive dietary therapy alone or combined with lovastatin in outpatients with hypercholesterolemia [Hunninghake & others] 328(17):1213*; [Sox] 328(17):1269–e

Diltiazem
Diltiazem in the prevention of coronary artery disease in heart-transplant recipients [Pollak & others] 328(25):1851–c
Preliminary study of diltiazem in the prevention of coronary artery disease in heart-transplant recipients [Schroeder & others] 328(3):164*; [Pollak & others] 328(25):1851–c

Diphtheria
Control of epidemics [Sullivan & Kleinman] 328(9):667–c

Disease Outbreaks
Threat of infectious diseases in Somalia [Heppner & others] 328(14):1061–sr

DNA, Viral
Viral culture of HIV in neonates [Lyman & others] 328(11):814–c

DNA Probes
Direct diagnosis of myotonic dystrophy with a disease-specific DNA marker [Shelbourne & others] 328(7):471*

DNA Replication
Autonomous proliferation of leukemic cells in vitro as a determinant of prognosis in adult acute myeloid leukemia [Löwenberg & others] 328(9):614*

Down's Syndrome
Prenatal diagnosis [Reynolds & others] 328(23):1710–c

Drainage
Retained needle fragments and digital dissection [Blumstein & Roberts] 328(19):1426–c

Drowning
Drowning [Modell] 328(4):253–ra

Drug Eruptions
Cutaneous disease and drug reactions in HIV infection [Coopman & others] 328(23):1670*

Drug Industry
Novel gifts from pharmaceutical companies [Klein] 328(19):1426–c
Publication of sponsored symposiums in medical journals [Angel & others] 328(16):1196–c
State-by-state pharmaceutical formulations? [Frankel & Furey] 328(20):1500–c

Drug Resistance
Emergence of drug-resistant tuberculosis in New York City [Frieden & others] 328(8):521*
Primary infection with zidovudine-resistant human immunodeficiency virus type 1 [Erice & others] 328(16):1163–br; [Soeiro] 328(16):1192–e
Tale of two mutants [Soeiro] 328(16):1192–e
Treatment of 171 patients with pulmonary tuberculosis resistant to isoniazid and rifampin [Goble & others] 328(8):527*

Drug Resistance, Microbial
Exogenous reinfection with multidrug-resistant *Mycobacterium tuberculosis* in patients with advanced HIV infection [Small & others] 328(16):1137*; [Soeiro] 328(16):1192–e

Drugs, Investigational
Offering a celebrity experimental treatment [Bracken & others] 328(16):1202–c

Drug Therapy
Hodgkin's disease [DeVita & Hubbard] 328(8):560–ra
Hormonal contraception [Baird & Glasier] 328(21):1543–ra
Management of fever in patients with cancer and treatment-induced neutropenia [Pizzo] 328(18):1323–ra
Prevention and treatment of traveler's diarrhea [DuPont & Ericsson] 328(25):1821–ra
Pulmonary surfactant therapy [Jobe] 328(12):861–ra
Therapy for human immunodeficiency virus infection [Hirsch & D'Aquila] 328(23):1686–ra
Treatment of non-Hodgkin's lymphoma [Armitage] 328(14):1023–ra, 328(24):1796–x
Use of benzodiazepines in anxiety disorders [Shader & Greenblatt] 328(19):1398–ra

Drug Therapy Series
Hodgkin's disease [DeVita & Hubbard] 328(8):560–ra
Hormonal contraception [Baird & Glasier] 328(21):1543–ra
Management of fever in patients with cancer and treatment-induced neutropenia [Pizzo] 328(18):1323–ra
Prevention and treatment of traveler's diarrhea [DuPont & Ericsson] 328(25):1821–ra
Pulmonary surfactant therapy [Jobe] 328(12):861–ra
Therapy for human immunodeficiency virus infection [Hirsch & D'Aquila] 328(23):1686–ra
Treatment of non-Hodgkin's lymphoma [Armitage] 328(14):1023–ra, 328(24):1796–x
Use of benzodiazepines in anxiety disorders [Shader & Greenblatt] 328(19):1398–ra

Dry Eye Syndromes
Dry eyes and video display terminals [Tsubota & Nakamori] 328(8):584–c

Ductus Arteriosus, Patent
Stenting of the ductus arteriosus as a bridge to cardiac transplantation in infants with the hypoplastic left-heart syndrome [Ruiz & others] 328(22):1605–br

Duodenal Diseases
Aortoenteric fistula [Zachary & Campbell] 328(16):1166–icm
Giardia lamblia [Dvorak] 328(14):1010–icm

Duodenal Ulcer
Effect of ranitidine and amoxicillin plus metronidazole on the eradication of *Helicobacter pylori* and the recurrence of duodenal ulcer [Hentschel & others] 328(5):308*; [Graham] 328(5):349–e

Duodenum
Giardia lamblia [Dvorak] 328(14):1010–icm

Dyes
Pseudo–red-man syndrome [Salit] 328(8):584–c

Dyslexia
Defective visual pathway in children with reading disability [Lehmkuhle & others] 328(14):989*

Dystocia
Amniotomy in labor — how helpful is it? [Parisi] 328(16):1193–e
Effect of early amniotomy on the risk of dystocia in nulliparous women [Fraser & others] 328(16):1145*; [Parisi] 328(16):1193–e

E

Echinococcosis, Hepatic
Hydatid disease of the liver [Chopra] 328(20):1461–icm
Echocardiography
Cardioversion from atrial fibrillation without prolonged anticoagulation with use of transesophageal echocardiography to exclude the presence of atrial thrombi [Manning & others] 328(11):750*; [Daniel] 328(11):803–e
Large left atrial thrombus [Cujec & Baltzan] 328(11):771–icm
Should transesophageal echocardiography be used to guide cardioversion? [Daniel] 328(11):803–e
Echocardiography, Doppler
Diagnosis of thoracic aortic dissection by noninvasive imaging procedures [Nienaber & others] 328(1):1*; [Hartnell & others] 328(22):1637–c
Economic Competition
Managed competition [Iglehart] 328(16):1208–hpr
Economics, Hospital
Hospital expenditures in the United States and Canada [Redelmeier & Fuchs] 328(11):772–sa; [Detsky] 328(11):805–e
Education, Medical
Financing medical education — a universal "Berry Plan" for medical students [Petersdorf] 328(9):651–sb; [Kassirer] 328(9):648–e
Primary care and the affliction of internal medicine [Kassirer] 328(9):648–e
Education, Medical, Continuing
Some more costs of managed care [Loeser] 328(10):736–c
Electric Countershock
Cardioversion from atrial fibrillation without prolonged anticoagulation with use of transesophageal echocardiography to exclude the presence of atrial thrombi [Manning & others] 328(11):750*; [Daniel] 328(11):803–e
More things that go bang in the night [Bowen & others] 328(21):1570–c
Electrocardiography
Long-QT syndrome [Spodick & Vincent] 328(4):287–c
Right ventricular infarction [Wellens] 328(14):1036–e
Right ventricular infarction as an independent predictor of prognosis after acute inferior myocardial infarction [Zehender & others] 328(14):981*; [Wellens] 328(14):1036–e
Electroconvulsive Therapy
Effects of stimulus intensity and electrode placement on the efficacy and cognitive effects of electroconvulsive therapy [Sackeim & others] 328(12):839*; [Potter & Rudorfer] 328(12):882–e
Electroconvulsive therapy — a modern medical procedure [Potter & Rudorfer] 328(12):882–e
Emergency Medical Technicians
Out-of-hospital transcutaneous pacing by emergency medical technicians in patients with asystolic cardiac arrest [Cummins & others] 328(19):1377*
Enalapril
ACE inhibitors after myocardial infarction [Lorell & others] 328(13):966–c
Antihypertensive therapy — efficacy and quality of life [Oparil] 328(13):959–e
Quality of life and antihypertensive therapy in men — a comparison of captopril with enalapril [Testa & others] 328(13):907*; [Oparil] 328(13):959–e
Endarterectomy, Carotid
Carotid endarterectomy for asymptomatic carotid stenosis [Barnett & Haines] 328(4):276–e
Efficacy of carotid endarterectomy for asymptomatic carotid stenosis [Hobson & others] 328(4):221*; [Barnett & Haines] 328(4):276–e
Endocarditis, Subacute Bacterial
MGH Case Records (Case 10-1993): A 67-year-old man with mitral regurgitation and an abrupt onset of ataxia and fever [Cole & others] 328(10):717–cpc
Endocrine Glands
Endocrine effects of HIV infection [Martinez & others] 328(12):889–c
Endometriosis
Endometriosis [Olive & Schwartz] 328(24):1759–ra
Endothelin-1
Expression of endothelin-1 in the lungs of patients with pulmonary hypertension [Giaid & others] 328(24):1732*
Endothelium-Derived Relaxing Factor
Evidence of impaired endothelium-dependent coronary vasodilatation in patients with angina pectoris and normal coronary angiograms [Egashira & others] 328(23):1659*; [Cannon] 328(23):1706–e
Endothelium, Vascular
Evidence of impaired endothelium-dependent coronary vasodilatation in patients with angina pectoris and normal coronary angiograms [Egashira & others] 328(23):1659*; [Cannon] 328(23):1706–e
Platelet–endothelium interactions [Ware & Heistad] 328(9):628–ra
Endotoxins
Pathogenetic mechanisms of septic shock [Parrillo] 328(20):1471–ra
Shock and multiple-organ dysfunction after self-administration of salmonella endotoxin [Taveira da Silva & others] 328(20):1457–br
Energy Metabolism
Actual versus self-reported intake and exercise in obesity [Lee & others] 328(20):1494–c
Enterobius vermicularis
Pinworms [Weber] 328(13):927–icm
Enterococcus faecalis
Enterococcus faecalis pneumonia complicating topical antimicrobial prophylaxis [Bonten & others] 328(3):209–c
Environment
Genetic and environmental influences on serum lipid levels in twins [Heller & others] 328(16):1150*
Environmental Exposure
Association between exposure to environmental tobacco smoke and exacerbations of asthma in children [Chilmonczyk & others] 328(23):1665*; [Boyle] 328(23):1708–e
Hazards of passive — and active — smoking [Boyle] 328(23):1708–e
Epilepsy, Complex Partial
Valproate versus carbamazepine for seizures [Reynolds & others] 328(3):207–c
Epilepsy, Generalized
Efficacy of felbamate in childhood epileptic encephalopathy (Lennox–Gastaut syndrome) [Felbamate Study Group in Lennox–Gastaut Syndrome] 328(1):29*; [Snodgrass & Ritter] 328(22):1641–c
Felbamate therapy in the Lennox–Gastaut syndrome [Snodgrass & Ritter] 328(22):1641–c
Valproate versus carbamazepine for seizures [Reynolds & others] 328(3):207–c
Epilepsy, Partial
Valproate versus carbamazepine for seizures [Reynolds & others] 328(3):207–c
Epinephrine
High-dose epinephrine in cardiopulmonary resuscitation [Mattana & others] 328(10):735–c
Epstein–Barr Virus
Reversible lymphomas associated with Epstein–Barr virus occurring during methotrexate therapy for rheumatoid arthritis and dermatomyositis [Kamel & others] 328(18):1317–br
Equipment Contamination
Contamination of a finger-stick device [Shier & others] 328(13):969–c
Erythema
Pseudo–red-man syndrome [Salit] 328(8):584–c
Erythrocytes, Abnormal
Sickle cell anemia [Doll] 328(2):105–icm
Erythromycin
Weak reasoning: diagnosis by drug reaction [Pauker & Kopelman] 328(5):336–cps; [Craner & others] 328(24):1790–c

Erythropoiesis
Augmentation by erythropoietin of the fetal-hemoglobin response to hydroxyurea in sickle cell disease [Rodgers & others] 328(2):73*; [Bunn] 328(2):129–e; [Kamata & others] 328(20):1498–c
Erythropoietin
Augmentation by erythropoietin of the fetal-hemoglobin response to hydroxyurea in sickle cell disease [Rodgers & others] 328(2):73*; [Bunn] 328(2):129–e; [Kamata & others] 328(20):1498–c
Effect of serum parathyroid hormone and bone marrow fibrosis on the response to erythropoietin in uremia [Rao & others] 328(3):171*; [Koury] 328(3):205–e
High-dose erythropoietin for unstable hemoglobin Burke in a patient receiving hemodialysis [Kamata & others] 328(20): 1498–c
Investigating erythropoietin resistance [Koury] 328(3):205–e
Esophageal Achalasia
Syncope after eating [Schima & others] 328(21):1572–c
Estrogen-Replacement Therapy
Association of hormone-replacement therapy with various cardiovascular risk factors in postmenopausal women [Nabulsi & others] 328(15):1069*; [Martin & Freeman] 328(15):1115–e
Postmenopausal hormone-replacement therapy [Martin & Freeman] 328(15):1115–e
Estrogens
Association of hormone-replacement therapy with various cardiovascular risk factors in postmenopausal women [Nabulsi & others] 328(15):1069*; [Martin & Freeman] 328(15):1115–e
Ethics, Medical
Assisted death and physician-assisted suicide [Gingrich & others] 328(13):964–c
Frustrations of scientific misconduct [Kassirer] 328(22):1634–e
Getting the story right [Duffy] 328(18):1333–cps
Hunting for the cause: how far to go [Pauker & Kopelman] 328(22):1621–cps
Lucky lady [Ben-Chetrit] 328(9):636–cps
Misconduct in medical research [Dingell] 328(22):1610–sa; [Kassirer] 328(22):1634–e
Patient access to magnetic resonance imaging centers in Orange County, California [Morgan] 328(12):884–c
Physician-assisted suicide — Michigan's temporary solution [Annas] 328(21):1573–lim
Sounds in the attic [Duffy] 328(1):44–cps; [Kenny & others] 328(20):1499–c
Too old for what? [Thibault] 328(13):946–cps
Weak reasoning: diagnosis by drug reaction [Pauker & Kopelman] 328(5):336–cps; [Craner & others] 328(24):1790–c
Ethylene Glycols
Survival of ethylene glycol poisoning with profound acidemia [Blakeley & others] 328(7):515–c
Euthanasia
Assisted death and physician-assisted suicide [Gingrich & others] 328(13):964–c
Evoked Potentials, Visual
Defective visual pathway in children with reading disability [Lehmkuhle & others] 328(14):989*
Exercise
Actual versus self-reported intake and exercise in obesity [Lee & others] 328(20):1494–c
Association of changes in physical-activity level and other lifestyle characteristics with mortality among men [Paffenbarger & others] 328(8):538*; [Curfman] 328(8):574–e; [Livengood & others] 328(25):1852–c
Health benefits of exercise [Livengood & others] 328(25): 1852–c
Health benefits of exercise — a critical reappraisal [Curfman] 328(8):574–e
Exercise Test
Physical fitness as a predictor of mortality among healthy, middle-aged Norwegian men [Sandvik & others] 328(8):533*; [Curfman] 328(8):574–e; [Livengood & others] 328(25): 1852–c
Exercise Therapy
Stretcher's scrotum [Ragozzino] 328(11):815–c
Eye Diseases
Kayser–Fleischer ring in a patient with Wilson's disease [Biglan & Taylor] 328(25):1820–icm

F

Facial Paralysis
Facial palsy in Lyme disease [Eggenberger] 328(21):1571–c
Factor VIII
MGH Case Records (Case 2-1993): A 72-year-old woman with a coagulopathy and bilateral thigh masses [Handin & Laposata] 328(2):121–cpc, 328(23):1724–x
Recombinant factor VIII for the treatment of previously untreated patients with hemophilia A — safety, efficacy, and development of inhibitors [Lusher & others] 328(7):453*
False Positive Reactions
False positive tests for HIV in a woman with lupus and renal failure [Jindal & others] 328(17):1281–c
Famine
Ending deaths from famine — the opportunity in Somalia [Kates] 328(14):1055–sr
Threat of infectious diseases in Somalia [Heppner & others] 328(14):1061–sr
Famous Persons
More on disclosure of AIDS in celebrities [Carrino & others] 328(8):583–c
Fatty Acids
Relation between insulin sensitivity and the fatty-acid composition of skeletal-muscle phospholipids [Borkman & others] 328(4):238*
Fatty Acids, Omega-3
Effect of dietary supplementation with very-long-chain n−3 fatty acids in patients with psoriasis [Søyland & others] 328(25):1812*; [Krueger] 328(25):1845–e
Psoriasis therapy — observational or rational? [Krueger] 328(25):1845–e
Fees, Medical
Assessing the implementation of physician-payment reform [Hsiao & others] 328(13):928–sa
Fees and Charges
Compulsory payment for unwanted treatment [Rosner & others] 328(21):1571–c
Fee Schedules
Assessing the implementation of physician-payment reform [Hsiao & others] 328(13):928–sa
Felbamate
Felbamate therapy in the Lennox–Gastaut syndrome [Snodgrass & Ritter] 328(22):1641–c
Femur
MGH Case Records (Case 6-1993): A 69-year-old woman with a sclerotic lesion of the femur and pulmonary nodules [Greer & Rosenberg] 328(6):422–cpc
Fertility
Nitrous oxide and fertility [Gray & others] 328(4):284–c
Fetal Blood
Diagnostic value of blood sampling in fetuses with growth retardation [Pardi & others] 328(10):692*; [Soothill] 328(10):728–e
Fetal Diseases
Prenatal diagnosis [D'Alton & DeCherney] 328(2):114–ra; [Reynolds & others] 328(23):1710–c
Viral culture of HIV in neonates [Lyman & others] 328(11): 814–c
Fetal Growth Retardation
Cordocentesis and fetuses that are small for gestational age [Soothill] 328(10):728–e
Diagnostic value of blood sampling in fetuses with growth retardation [Pardi & others] 328(10):692*; [Soothill] 328(10):728–e
Fetal Hemoglobin
Augmentation by erythropoietin of the fetal-hemoglobin response to hydroxyurea in sickle cell disease [Rodgers & others]

328(2):73*; [Bunn] 328(2):129–e; [Kamata & others] 328(20):1498–c
High-dose erythropoietin for unstable hemoglobin Burke in a patient receiving hemodialysis [Kamata & others] 328(20):1498–c
Reversing ontogeny [Bunn] 328(2):129–e
Short-term trial of butyrate to stimulate fetal-globin–gene expression in the β-globin disorders [Perrine & others] 328(2):81*

Fetus
Diagnostic value of blood sampling in fetuses with growth retardation [Pardi & others] 328(10):692*; [Soothill] 328(10):728–e
Prenatal diagnosis [D'Alton & DeCherney] 328(2):114–ra; [Reynolds & others] 328(23):1710–c

Fever
Management of fever in patients with cancer and treatment-induced neutropenia [Pizzo] 328(18):1323–ra

Fibrosis
Cellular basis of hepatic fibrosis — mechanisms and treatment strategies [Friedman] 328(25):1828–ra

Fibrous Dysplasia, Polyostotic
MGH Case Records (Case 7-1993): A six-year-old boy with multiple bone lesions, repeated fractures, and sexual precocity [Majzoub & Scully] 328(7):496–cpc, 328(24):1796–x

Fish Oils
Effect of dietary supplementation with very-long-chain n−3 fatty acids in patients with psoriasis [Søyland & others] 328(25):1812*; [Krueger] 328(25):1845–e
Psoriasis therapy — observational or rational? [Krueger] 328(25):1845–e

Fistula
Aortoenteric fistula [Zachary & Campbell] 328(16):1166–icm
Colocolic fistula [Bach] 328(24):1758–icm

Flicker Fusion
Defective visual pathway in children with reading disability [Lehmkuhle & others] 328(14):989*

Fludarabine
2-Chlorodeoxyadenosine for patients with B-cell chronic lymphocytic leukemia resistant to fludarabine [Delannoy & others] 328(11):812–c, 328(24):1796–x

Fluid Therapy
Can bismuth improve the simple solution for diarrhea? [Snyder] 328(23):1705–e
Controlled trial of bismuth subsalicylate in infants with acute watery diarrheal disease [Figueroa-Quintanilla & others] 328(23):1653*; [Snyder] 328(23):1705–e

Folic Acid Deficiency
Folate deficiency to protect against malaria [Herbert & others] 328(15):1127–c

Food and Drug Administration
Breast-implant controversy [Brody & others] 328(10):732–c
State-by-state pharmaceutical formulations? [Frankel & Furey] 328(20):1500–c

Football
Offering a celebrity experimental treatment [Bracken & others] 328(16):1202–c

Foreign-Body Reaction
Retained needle fragments and digital dissection [Blumstein & Roberts] 328(19):1426–c

Fraud
Frustrations of scientific misconduct [Kassirer] 328(22):1634–e
Misconduct in medical research [Dingell] 328(22):1610–sa; [Kassirer] 328(22):1634–e

Fruit
Margarita photodermatitis [Abramowitz & others] 328(12):891–c

G

Gallstones
Cholelithiasis and choledocholithiasis [Gibas & Philpot] 328(6):411–icm
Pathogenesis and treatment of gallstones [Johnston & Kaplan] 328(6):412–ra; [McMahon & others] 328(25):1854–c

Gas Gangrene
MGH Case Records (Case 5-1993): An 81-year-old man with pain and crepitus in the shoulder [Barza & Pins] 328(5):340–cpc

Gastrointestinal Hemorrhage
MGH Case Records (Case 15-1993): A 58-year-old man with recurrent lower gastrointestinal bleeding for over two years [Bunker & Girardet] 328(15):1107–cpc

Gaucher's Disease
Chimerism after liver transplantation for type IV glycogen storage disease and type 1 Gaucher's disease [Starzl & others] 328(11):745*; [Good] 328(11):801–e
Treatment of Gaucher's disease [Moscicki & others] 328(21):1564–c

Gemfibrozil
Possibly disappointing results of treatment with gemfibrozil [Newman & others] 328(2):139–c

Gene Expression
Association between high levels of expression of the TRK gene and favorable outcome in human neuroblastoma [Nakagawara & others] 328(12):847*

Gene Expression Regulation
Augmentation by erythropoietin of the fetal-hemoglobin response to hydroxyurea in sickle cell disease [Rodgers & others] 328(2):73*; [Bunn] 328(2):129–e; [Kamata & others] 328(20):1498–c

Genes, MYC
Association between high levels of expression of the TRK gene and favorable outcome in human neuroblastoma [Nakagawara & others] 328(12):847*

Genetic Markers
Direct diagnosis of myotonic dystrophy with a disease-specific DNA marker [Shelbourne & others] 328(7):471*

Genetics
Genetic and environmental influences on serum lipid levels in twins [Heller & others] 328(16):1150*

Genital Diseases, Female
Complications of gynecologic laparoscopic surgery — a French multicenter collaborative study [Querleu & others] 328(18):1355–c
Endometriosis [Olive & Schwartz] 328(24):1759–ra

Giardia lamblia
Giardia lamblia [Dvorak] 328(14):1010–icm

Giardiasis
Giardia lamblia [Dvorak] 328(14):1010–icm

Glaucoma, Open-Angle
Open-angle glaucoma [Quigley] 328(15):1097–ra

Globin
Reversing ontogeny [Bunn] 328(2):129–e
Short-term trial of butyrate to stimulate fetal-globin–gene expression in the β-globin disorders [Perrine & others] 328(2):81*

Glomerulonephritis
Immune-complex glomerulonephritis — deposits plus interest [Appel] 328(7):505–e
MGH Case Records (Case 13-1993): A 74-year-old woman with rapidly progressing renal failure after an upper respiratory tract infection [Seifter & others] 328(13):951–cpc

Glomerulonephritis, Membranoproliferative
Immune-complex glomerulonephritis — deposits plus interest [Appel] 328(7):505–e
Membranoproliferative glomerulonephritis associated with hepatitis C virus infection [Johnson & others] 328(7):465*; [Appel] 328(7):505–e

Glomerulonephritis, Membranous
Membranous glomerulonephritis [Lewis & Schwartz] 328(7):481–icm

Glucokinase
Defective beta-cell glucose sensor as a cause of diabetes [Weir] 328(10):729–e
Familial hyperglycemia due to mutations in glucokinase — definition of a subtype of diabetes mellitus [Froguel & others] 328(10):697*; [Weir] 328(10):729–e

Glucose
Defective beta-cell glucose sensor as a cause of diabetes [Weir] 328(10):729–e

Glutamic Acid Decarboxylase
Autoantibodies to a 128-kd synaptic protein in three women with the stiff-man syndrome and breast cancer [Folli & others] 328(8):546*

Glycogen Storage Disease Type IV
Chimerism after liver transplantation for type IV glycogen storage disease and type 1 Gaucher's disease [Starzl & others] 328(11):745*; [Good] 328(11):801–e
Mixed chimerism and immunologic tolerance [Good] 328(11):801–e

Glycogen Synthase
Association between polymorphism of the glycogen synthase gene and non-insulin-dependent diabetes mellitus [Groop & others] 328(1):10*, 328(15):1136–x; [Leahy & Boyd] 328(1):56–e; [Zouali & others] 328(21):1568–c
Diabetes genes in non-insulin-dependent diabetes mellitus [Leahy & Boyd] 328(1):56–e
Polymorphism of the glycogen synthase gene and non-insulin-dependent diabetes mellitus [Zouali & others] 328(21):1568–c

Gonadotropin-Releasing Hormone
Anaphylactic reaction to gonadotropin-releasing hormone [Potashnik & others] 328(11):815–c

Goodpasture's Syndrome
Kidney-related Munchausen's syndrome and the Red Baron [Imperato & others] 328(1):60–c
MGH Case Records (Case 16-1993): A 13-year-old girl with gross hematuria four years after a diagnosis of idiopathic pulmonary hemosiderosis [Rosenblum & Colvin] 328(16):1183–cpc

Graft Survival
Survival of nationally shared, HLA-matched kidney transplants [Fabrega & others] 328(3):212–c

Graft-versus-Host Disease
Donor-derived long-term multilineage hematopoiesis in a liver-transplant recipient [Collins & others] 328(11):762–br
Graft-versus-host disease associated with transfusion of blood from unrelated HLA-homozygous donors [Shivdasani & others] 328(11):766–br
Mixed chimerism and immunologic tolerance [Good] 328(11):801–e
Predictors of acute graft-versus-host disease in bone marrow transplantation between HLA-identical siblings [Johnsen & Theobald] 328(20):1497–c

Gram-Positive Bacterial Infections
Enterococcus faecalis pneumonia complicating topical antimicrobial prophylaxis [Bonten & others] 328(3):209–c

Gram-Positive Rods
Identification of the Whipple's disease bacillus [Wilson & others] 328(1):62–c

Granulocyte–Macrophage Colony-Stimulating Factor
Lucky lady [Ben-Chetrit] 328(9):636–cps

Granuloma, Giant-Cell
MGH Case Records (Case 14-1993): A 74-year-old woman with hyperparathyroidism and an osteolytic lesion in the humerus [Lewis & O'Connell] 328(14):1031–cpc
MGH Case Records (Case 20-1993): A 23-year-old woman with a rapidly enlarging intraoral mass after a tooth extraction [Donoff & Rosenberg] 328(20):1478–cpc

Gynecomastia
Gynecomastia [Braunstein] 328(7):490–ra
Male hypogonadism with gynecomastia caused by late-onset deficiency of testicular 17-ketosteroid reductase [Castro-Magana & others] 328(18):1297*

H

Hair
Hair analysis as a marker for fetal exposure to maternal smoking [Klein & others] 328(1):66–c

Hand Dermatosis
Margarita photodermatitis [Abramowitz & others] 328(12):891–c

Head and Neck Neoplasms
Biologic modifiers and chemoprevention of cancer of the oral cavity [Richtsmeier] 328(1):58–e, 328(22):1651–x
Head and neck cancer [Vokes & others] 328(3):184–ra; [Mashberg & others] 328(24):1783–c
Influence of cigarette smoking on the efficacy of radiation therapy in head and neck cancer [Browman & others] 328(3):159*; [Katz & others] 328(24):1784–c
Radiotherapy plus chemotherapy for head and neck cancer [Morgan & others] 328(8):579–c
Smoking and radiation therapy for head and neck cancer [Katz & others] 328(24):1784–c

Head Injuries
Management of head injury [O'Shaughnessy & others] 328(15):1124–c

Health Care Coalitions
National Leadership Coalition's plan for health care reform [Shorr & others] 328(22):1643–c

Health Care Costs
Directly observed treatment of tuberculosis — we can't afford not to try it [Iseman & others] 328(8):576–sb
Doctor with two heads — the patient versus the costs [Abrams] 328(13):975–on
Specialty distribution of U.S. physicians — the invisible driver of health care costs [Schroeder & Sandy] 328(13):961–e

Health Expenditures
American health care system — Medicaid [Iglehart] 328(12):896–hpr
Doctors' estimates of U.S. health care spending [Diamond] 328(16):1202–c
Geographic variation in expenditures for physicians' services in the United States [Welch & others] 328(9):621–sa; [Kassirer] 328(9):648–e
Hospital expenditures in the United States and Canada [Redelmeier & Fuchs] 328(11):772–sa; [Detsky] 328(11):805–e
How much will health care reform cost? [Angell] 328(24):1778–e
Northern exposure — can the United States learn from Canada? [Detsky] 328(11):805–e
Trends in Medicare payments in the last year of life [Lubitz & Riley] 328(15):1092–sa
Unconventional medicine in the United States — prevalence, costs, and patterns of use [Eisenberg & others] 328(4):246–sa; [Campion] 328(4):282–e

Health Facility Environment
Pandemonium in the modern hospital [Grumet] 328(6):433–sb

Health Maintenance Organizations
Controlling costs by "managed competition" — would it work? [Relman] 328(2):133–e
Do health maintenance organizations control costs or shift costs? [Hiduchenko] 328(13):971–c
HMOs and physicians without board certification [Wallace] 328(20):1501–c
How much will health care reform cost? [Angell] 328(24):1778–e

Health Planning
How much will health care reform cost? [Angell] 328(24):1778–e
National Leadership Coalition's plan for health care reform [Shorr & others] 328(22):1643–c

Health Policy
American health care system — End Stage Renal Disease Program [Iglehart] 328(5):366–hpr
American health care system — Medicaid [Iglehart] 328(12):896–hpr
American health care system — Medicare [Kupor & others] 328(24):1788–c
American Health Security Act — a single-payer proposal [Wellstone & Shaffer] 328(20):1489–sb
Comparison of management patterns after acute myocardial infarction in Canada and the United States [Rouleau & others] 328(11):779–sa; [Detsky] 328(11):805–e

Controlling costs by "managed competition" — would it work? [Relman] 328(2):133–e
Health care reform and the American Medical Association [Todd & Ginzberg] 328(16):1201–c
Health care reform in Minnesota [Murphy & others] 328(13):970–c
Hospital expenditures in the United States and Canada [Redelmeier & Fuchs] 328(11):772–sa; [Detsky] 328(11):805–e
How much will health care reform cost? [Angell] 328(24):1778–e
Managed competition [Iglehart] 328(16):1208–hpr
Marketplace in health care reform — the demographic limitations of managed competition [Kronick & others] 328(2):148–sr; [Relman] 328(2):133–e
Medicine at center stage [Kassirer] 328(17):1268–e
National Leadership Coalition's plan for health care reform [Shorr & others] 328(22):1643–c
Northern exposure — can the United States learn from Canada? [Detsky] 328(11):805–e
Physicians' autonomy — the relation between public and professional expectations [Mirvis] 328(18):1346–sb
Physicians' perspectives on caring for patients in the United States, Canada, and West Germany [Blendon & others] 328(14):1011–sa
Screening for lipid disorders under health system reform [Sox] 328(17):1269–e
Specialty distribution of U.S. physicians — the invisible driver of health care costs [Schroeder & Sandy] 328(13):961–e

Health Policy Report
American health care system — End Stage Renal Disease Program [Iglehart] 328(5):366–hpr
American health care system — Medicaid [Iglehart] 328(12):896–hpr
Managed competition [Iglehart] 328(16):1208–hpr

Health Resources
Hospital expenditures in the United States and Canada [Redelmeier & Fuchs] 328(11):772–sa; [Detsky] 328(11):805–e

Health Services Accessibility
American health care system — Medicaid [Iglehart] 328(12):896–hpr
Comparison of management patterns after acute myocardial infarction in Canada and the United States [Rouleau & others] 328(11):779–sa; [Detsky] 328(11):805–e
Immediate angioplasty for acute myocardial infarction [Lange & Hillis] 328(10):726–e
Managing primary care in the United States and in the United Kingdom [Grumbach & Fry] 328(13):940–sa; [Schroeder & Sandy] 328(13):961–e

Health Services Needs and Demand
Marketplace in health care reform — the demographic limitations of managed competition [Kronick & others] 328(2):148–sr; [Relman] 328(2):133–e

Heart
Cardiac ion channels [Katz] 328(17):1244–ra
Cardiac structure and function in HIV-infected children [Lewis & others] 328(7):513–c

Heart Arrest
Cardiopulmonary resuscitation [Nolan & others] 328(22):1638–c
Comparison of cardiac pacing with drug therapy in the treatment of neurocardiogenic (vasovagal) syncope with bradycardia or asystole [Sra & others] 328(15):1085*; [Abboud] 328(15):1117–e
High-dose epinephrine in cardiopulmonary resuscitation [Mattana & others] 328(10):735–c
Out-of-hospital transcutaneous pacing by emergency medical technicians in patients with asystolic cardiac arrest [Cummins & others] 328(19):1377*

Heart Atrium
Air-bag–associated rupture of the right atrium [Lancaster & others] 328(5):358–c
Large left atrial thrombus [Cujec & Baltzan] 328(11):771–icm

Heart Defects, Congenital
Stenting of the ductus arteriosus as a bridge to cardiac transplantation in infants with the hypoplastic left-heart syndrome [Ruiz & others] 328(22):1605–br

Heart Diseases
Magnetic resonance imaging (in two parts) [Edelman & Warach] 328(10):708–ra; 328(11):785–ra

Heart Failure, Congestive
Age and the cardiovascular system [Winker & Wei] 328(17):1279–c
Atrial systolic failure in cardiac amyloidosis [de Freitas & others] 328(16):1198–c
Bronchial hyperresponsiveness in heart failure [Moore & others] 328(19):1424–c

Heart Injuries
Air-bag–associated rupture of the right atrium [Lancaster & others] 328(5):358–c

Heart Neoplasms
MGH Case Records (Case 9-1993): A 23-year-old man with fever, dyspnea, extensive bilateral pulmonary infiltrates, and a question of heart failure [Reilly & Mark] 328(9):640–cpc

Heart Rate, Fetal
Cordocentesis and fetuses that are small for gestational age [Soothill] 328(10):728–e
Diagnostic value of blood sampling in fetuses with growth retardation [Pardi & others] 328(10):692*; [Soothill] 328(10):728–e

Heart Transplantation
Diltiazem in the prevention of coronary artery disease in heart-transplant recipients [Pollak & others] 328(25):1851–c
Preliminary study of diltiazem in the prevention of coronary artery disease in heart-transplant recipients [Schroeder & others] 328(3):164*; [Pollak & others] 328(25):1851–c
Relation between experience and outcome in heart transplantation [Evans & Laffel] 328(7):514–c
Reuse of a transplanted heart [Pasic & others] 328(5):319–br; [Andrés & others] 328(22):1644–c
Stenting of the ductus arteriosus as a bridge to cardiac transplantation in infants with the hypoplastic left-heart syndrome [Ruiz & others] 328(22):1605–br

Heart-Valve Prosthesis
Comparison of outcomes in men 11 years after heart-valve replacement with a mechanical valve or bioprosthesis [Hammermeister & others] 328(18):1289*; [Harrington] 328(18):1345–e
My three valves [Harrington] 328(18):1345–e
Too old for what? [Thibault] 328(13):946–cps
You're never too old [Wong & others] 328(13):971–on

Heart Ventricle
CT scan demonstrating air in the right ventricle [Oriscello & Robertello] 328(12):855–icm
Right ventricular infarction as an independent predictor of prognosis after acute inferior myocardial infarction [Zehender & others] 328(14):981*; [Wellens] 328(14):1036–e

Helicobacter Infections
Effect of ranitidine and amoxicillin plus metronidazole on the eradication of *Helicobacter pylori* and the recurrence of duodenal ulcer [Hentschel & others] 328(5):308*; [Graham] 328(5):349–e
Treatment of peptic ulcers caused by *Helicobacter pylori* [Graham] 328(5):349–e

Helicobacter pylori
Effect of ranitidine and amoxicillin plus metronidazole on the eradication of *Helicobacter pylori* and the recurrence of duodenal ulcer [Hentschel & others] 328(5):308*; [Graham] 328(5):349–e
Treatment of peptic ulcers caused by *Helicobacter pylori* [Graham] 328(5):349–e

Hematopoiesis
Donor-derived long-term multilineage hematopoiesis in a liver-transplant recipient [Collins & others] 328(11):762–br

Hematopoietic Cell Growth Factors
Altered metabolism of mast-cell growth factor (c-*kit* ligand) in cutaneous mastocytosis [Longley & others] 328(18):1302*

Hemochromatosis
Screening for hemochromatosis [Edwards & Kushner] 328(22):1616–ra

Hemodialysis
American health care system — End Stage Renal Disease Program [Iglehart] 328(5):366–hpr
High-dose erythropoietin for unstable hemoglobin Burke in a patient receiving hemodialysis [Kamata & others] 328(20): 1498–c
Hemodynamics
Pounding in the neck in supraventricular tachycardia [Tashima & others] 328(4):286–c
Right ventricular infarction as an independent predictor of prognosis after acute inferior myocardial infarction [Zehender & others] 328(14):981*; [Wellens] 328(14):1036–e
Hemophilia
MGH Case Records (Case 2-1993): A 72-year-old woman with a coagulopathy and bilateral thigh masses [Handin & Laposata] 328(2):121–cpc, 328(23):1724–x
Recombinant factor VIII for the treatment of previously untreated patients with hemophilia A — safety, efficacy, and development of inhibitors [Lusher & others] 328(7):453*
Hemorrhage
MGH Case Records (Case 13-1993): A 74-year-old woman with rapidly progressing renal failure after an upper respiratory tract infection [Seifter & others] 328(13):951–cpc
Hemosiderosis
MGH Case Records (Case 16-1993): A 13-year-old girl with gross hematuria four years after a diagnosis of idiopathic pulmonary hemosiderosis [Rosenblum & Colvin] 328(16): 1183–cpc
Hepatic Veno-occlusive Disease
Transforming growth factor β as a predictor of liver and lung fibrosis after autologous bone marrow transplantation for advanced breast cancer [Anscher & others] 328(22):1592*
Hepatitis, Alcoholic
Clinical problem-solving: things are seldom what they seem [Brett & others] 328(16):1200–c
Hepatitis, Chronic Active
Hepatitis C virus and cryoglobulinemia [Misiani & others] 328(15):1121–c
Hepatitis Antibodies
Hepatitis C virus and cryoglobulinemia [Misiani & others] 328(15):1121–c
Hepatitis C virus and organ transplantation [Morales & others] 328(7):511–c
Hepatitis B
Immune-complex glomerulonephritis — deposits plus interest [Appel] 328(7):505–e
Transmission of hepatitis B virus associated with a finger-stick device [Marcus & others] 328(13):969–c
Hepatitis B Vaccines
Childhood immunizations [Kim-Farley & others] 328(19): 1420–c
Hepatitis B Virus
Transmission of hepatitis B virus associated with a finger-stick device [Marcus & others] 328(13):969–c
Hepatitis C
Hepatitis C virus and cryoglobulinemia [Misiani & others] 328(15):1121–c
Hepatitis C virus and organ transplantation [Morales & others] 328(7):511–c
Immune-complex glomerulonephritis — deposits plus interest [Appel] 328(7):505–e
Incidence of post-transfusion hepatitis [Blajchman & others] 328(17):1280–c
Membranoproliferative glomerulonephritis associated with hepatitis C virus infection [Johnson & others] 328(7):465*; [Appel] 328(7):505–e
Hepatitis C Virus
Hepatitis C virus and cryoglobulinemia [Misiani & others] 328(15):1121–c
Hepatitis C virus and organ transplantation [Morales & others] 328(7):511–c
Incidence of post-transfusion hepatitis [Blajchman & others] 328(17):1280–c
Membranoproliferative glomerulonephritis associated with hepatitis C virus infection [Johnson & others] 328(7):465*; [Appel] 328(7):505–e
Risk factors for hepatocellular carcinoma among patients with chronic liver disease [Tsukuma & others] 328(25):1797*
Hepatolenticular Degeneration
Kayser–Fleischer ring in a patient with Wilson's disease [Biglan & Taylor] 328(25):1820–icm
Hepatoma
Clinical problem-solving: things are seldom what they seem [Brett & others] 328(16):1200–c
Early recognition of hepatocellular carcinoma based on altered profiles of alpha-fetoprotein [Sato & others] 328(25):1802*
Hepatocellular carcinoma [Durand & others] 328(1):64–c
Risk factors for hepatocellular carcinoma among patients with chronic liver disease [Tsukuma & others] 328(25):1797*
Histamine Liberation
Autoantibodies against the high-affinity IgE receptor as a cause of histamine release in chronic urticaria [Hide & others] 328(22):1599*
HIV-1
Myeloma-associated paraprotein directed against the HIV-1 p24 antigen in an HIV-1–seropositive patient [Konrad & others] 328(25):1817–br
Viral culture of HIV in neonates [Lyman & others] 328(11): 814–c
HIV Antibodies
More on office-based testing for HIV [Frerichs & others] 328(23):1717–c
Office-based test systems for HIV antibody [Gellert & others] 328(3):211–c; [Frerichs & others] 328(23):1717–c
HIV Core Protein p24
Myeloma-associated paraprotein directed against the HIV-1 p24 antigen in an HIV-1–seropositive patient [Konrad & others] 328(25):1817–br
Rapid serologic testing with immune-complex–dissociated HIV p24 antigen for early detection of HIV infection in neonates [Miles & others] 328(5):297*
HIV Infections
Cardiac structure and function in HIV-infected children [Lewis & others] 328(7):513–c
Clinical problem-solving: treating before knowing [Ojserkis & others] 328(8):582–c
Control of epidemics [Sullivan & Kleinman] 328(9):667–c
Cutaneous disease and drug reactions in HIV infection [Coopman & others] 328(23):1670*
Dapsone–pyrimethamine compared with aerosolized pentamidine as primary prophylaxis against *Pneumocystis carinii* pneumonia and toxoplasmosis in HIV infection [Girard & others] 328(21):1514*
Directly observed treatment of tuberculosis — we can't afford not to try it [Iseman & others] 328(8):576–sb
Emergence of drug-resistant tuberculosis in New York City [Frieden & others] 328(8):521*
Endocrine effects of HIV infection [Martinez & others] 328(12):889–c
Exogenous reinfection with multidrug-resistant *Mycobacterium tuberculosis* in patients with advanced HIV infection [Small & others] 328(16):1137*; [Socéiro] 328(16):1192–e
HIV infection in rural Florida [Potterat & others] 328(18):1351–c
HIV-related thrombocytopenia [Landonio & others] 328(24):1785–c
Immunopathogenesis of human immunodeficiency virus infection [Pantaleo & others] 328(5):327–ra
Microsporidia infection in patients with the human immunodeficiency virus and unexplained cholangitis [Pol & others] 328(2):95*
More on disclosure of AIDS in celebrities [Carrino & others] 328(8):583–c
More on office-based testing for HIV [Frerichs & others] 328(23):1717–c
More on routine HIV screening [Mermin & others] 328(23):1715–c

More on vaginal inflammation in Africa [Williams & others] 328(12):888–c
Office-based test systems for HIV antibody [Gellert & others] 328(3):211–c; [Frerichs & others] 328(23):1717–c
Pneumococcal appendicitis in a man with HIV infection [Clark & Keroack] 328(17):1282–c
Pneumocystic abscesses of the spleen [Landor] 328(21):1542–icm
Prevention and treatment of pneumocystis pneumonia [Min & others] 328(21):1569–c
Primary infection with zidovudine-resistant human immunodeficiency virus type 1 [Erice & others] 328(16):1163–br; [Soeiro] 328(16):1192–e
Primary prophylaxis against *Pneumocystis carinii* pneumonia [Tarabey & others] 328(20):1499–c
Rapid serologic testing with immune-complex–dissociated HIV p24 antigen for early detection of HIV infection in neonates [Miles & others] 328(5):297*
Tale of two mutants [Soeiro] 328(16):1192–e
Therapy for human immunodeficiency virus infection [Hirsch & D'Aquila] 328(23):1686–ra
Treatment of non-Hodgkin's lymphoma [Armitage] 328(14):1023–ra, 328(24):1796–x
Use of multiple drugs among adolescents who use anabolic steroids [DuRant & others] 328(13):922*

HIV Seropositivity
Acute immunosuppression with HIV seroconversion [Gupta] 328(4):288–c
CD4+ counts in seronegative homosexual men [Vermund & others] 328(6):442–c; [Fauci] 328(6):429–e

HIV Seroprevalence
More on routine HIV screening [Mermin & others] 328(23):1715–c

HLA Antigens
Analysis of 462 transplantations from unrelated donors facilitated by the National Marrow Donor Program [Kernan & others] 328(9):593*
Graft-versus-host disease associated with transfusion of blood from unrelated HLA-homozygous donors [Shivdasani & others] 328(11):766–br
Survival of nationally shared, HLA-matched kidney transplants [Fabrega & others] 328(3):212–c

Hodgkin's Disease
Hodgkin's disease [DeVita & Hubbard] 328(8):560–ra
MGH Case Records (Case 19-1993): A 39-year-old man with bilateral renal masses a few months after treatment for Hodgkin's disease, stage IIA [Mauch & Ferry] 328(19):1406–cpc
MOPP, ABVD, or both to treat Hodgkin's disease [Aisenberg & others] 328(14):1045–c
Reversible lymphomas associated with Epstein–Barr virus occurring during methotrexate therapy for rheumatoid arthritis and dermatomyositis [Kamel & others] 328(18):1317–br

Homozygote
Screening for hemochromatosis [Edwards & Kushner] 328(22):1616–ra

Hospital–Physician Joint Ventures
Patient access to magnetic resonance imaging centers in Orange County, California [Morgan] 328(12):884–c
Self-referral by physicians [Finkelstein & others] 328(17):1274–c

Hospitals
Hospital expenditures in the United States and Canada [Redelmeier & Fuchs] 328(11):772–sa; [Detsky] 328(11):805–e
Pandemonium in the modern hospital [Grumet] 328(6):433–sb

Hospitals, Urban
Acute bacterial meningitis in adults — a review of 493 episodes [Durand & others] 328(1):21*, 328(23):1713–x; [Martinez & others] 328(23):1712–c

HTLV-I Infections
Pathogenesis of diseases induced by human lymphotropic virus type I infection [Höllsberg & Hafler] 328(16):1173–ra

Humerus
MGH Case Records (Case 14-1993): A 74-year-old woman with hyperparathyroidism and an osteolytic lesion in the humerus [Lewis & O'Connell] 328(14):1031–cpc

Huntington's Disease
Consequences of testing for Huntington's disease [Bird & others] 328(14):1046–c

Hydrocephalus
Endoscopic laser third ventriculostomy [Cohen] 328(8):552–icm

17-Hydroxysteroid Dehydrogenases
Male hypogonadism with gynecomastia caused by late-onset deficiency of testicular 17-ketosteroid reductase [Castro-Magana & others] 328(18):1297*

Hydroxyurea
Augmentation by erythropoietin of the fetal-hemoglobin response to hydroxyurea in sickle cell disease [Rodgers & others] 328(2):73*; [Bunn] 328(2):129–e; [Kamata & others] 328(20):1498–c

Hypercalcemia
Hypercalcemia in pregnancy and lactation associated with parathyroid hormone–related protein [Lepre & others] 328(9):666–c

Hypercholesterolemia
Effect of L-arginine on plasminogen-activator inhibitor in hypertensive patients with hypercholesterolemia [Korbut & others] 328(4):287–c
Efficacy of intensive dietary therapy alone or combined with lovastatin in outpatients with hypercholesterolemia [Hunninghake & others] 328(17):1213*; [Sox] 328(17):1269–e
Screening for lipid disorders under health system reform [Sox] 328(17):1269–e

Hyperglycemia
Endocrine effects of HIV infection [Martinez & others] 328(12):889–c
Familial hyperglycemia due to mutations in glucokinase — definition of a subtype of diabetes mellitus [Froguel & others] 328(10):697*; [Weir] 328(10):729–e

Hyperkalemia
Trimethoprim-induced hyperkalemia in a patient with AIDS [Choi & others] 328(10):703–br

Hyperlipidemia
Screening for lipid disorders under health system reform [Sox] 328(17):1269–e

Hyperparathyroidism
Effect of serum parathyroid hormone and bone marrow fibrosis on the response to erythropoietin in uremia [Rao & others] 328(3):171*; [Koury] 328(3):205–e
MGH Case Records (Case 14-1993): A 74-year-old woman with hyperparathyroidism and an osteolytic lesion in the humerus [Lewis & O'Connell] 328(14):1031–cpc

Hyperplasia
Idiopathic hyperplasia of pulmonary neuroendocrine cells [Johnson & others] 328(8):581–c

Hypertension
Antihypertensive therapy — efficacy and quality of life [Oparil] 328(13):959–e
Effect of L-arginine on plasminogen-activator inhibitor in hypertensive patients with hypercholesterolemia [Korbut & others] 328(4):287–c
Heart in hypertension [Cecil & others] 328(3):212–c
Predisposing factors for severe, uncontrolled hypertension in an inner-city minority population [Saver & others] 328(3):213–c
Quality of life and antihypertensive therapy in men — a comparison of captopril with enalapril [Testa & others] 328(13):907*; [Oparil] 328(13):959–e
Single-drug therapy for hypertension in men — a comparison of six antihypertensive agents with placebo [Materson & others] 328(13):914*; [Oparil] 328(13):959–e

Hypertension, Pulmonary
Expression of endothelin-1 in the lungs of patients with pulmonary hypertension [Giaid & others] 328(24):1732*
Inhaled nitric oxide for the adult respiratory distress syndrome [Rossaint & others] 328(6):399*; [Bone] 328(6):431–e, 328(22):1651–x

Hypertriglyceridemia
Screening for lipid disorders under health system reform [Sox]

328(17):1269–e

Hypoglycemia
Endocrine effects of HIV infection [Martinez & others] 328(12):889–c

Hypogonadism
Male hypogonadism with gynecomastia caused by late-onset deficiency of testicular 17-ketosteroid reductase [Castro-Magana & others] 328(18):1297*

Hypotension
Comparison of cardiac pacing with drug therapy in the treatment of neurocardiogenic (vasovagal) syncope with bradycardia or asystole [Sra & others] 328(15):1085*; [Abboud] 328(15):1117–e
Neurocardiogenic syncope [Abboud] 328(15):1117–e

Hypothalamo-hypophyseal System
Hypothalamic–pituitary dysfunction after radiation for brain tumors [Constine & others] 328(2):87*, 328(16):1208–x; [Shalet] 328(2):131–e

Hypothalamus
Hypothalamic–pituitary dysfunction after radiation for brain tumors [Constine & others] 328(2):87*, 328(16):1208–x; [Shalet] 328(2):131–e
Radiation and pituitary dysfunction [Shalet] 328(2):131–e

Hysterectomy
Indications for hysterectomy [Carlson & others] 328(12):856–ra

I

IgE
Autoantibodies against the high-affinity IgE receptor as a cause of histamine release in chronic urticaria [Hide & others] 328(22):1599*

Ileal Neoplasms
MGH Case Records (Case 15-1993): A 58-year-old man with recurrent lower gastrointestinal bleeding for over two years [Bunker & Girardet] 328(15):1107–cpc

Images in Clinical Medicine
Amyloid deposit in the shoulder [Botoman] 328(15):1091–icm
Aortoenteric fistula [Zachary & Campbell] 328(16):1166–icm
Candida albicans [Phillips] 328(18):1322–icm
Cholelithiasis and choledocholithiasis [Gibas & Philpot] 328(6):411–icm
Cholesterol and lipid deposits [Lerch & Adler] 328(5):321–icm
Colocolic fistula [Bach] 328(24):1758–icm
CT scan demonstrating air in the right ventricle [Oriscello & Robertello] 328(12):855–icm
Emergency coronary-artery angioplasty for cardiogenic shock complicating acute myocardial infarction [Feld] 328(10):707–icm
Endoscopic laser third ventriculostomy [Cohen] 328(8):552–icm
Ferruginous body [Sorling & Langer] 328(19):1388–icm
Giardia lamblia [Dvorak] 328(14):1010–icm
Hydatid disease of the liver [Chopra] 328(20):1461–icm
Impacted stone in the ampulla of Vater [Foutch] 328(4):245–icm
Kayser–Fleischer ring in a patient with Wilson's disease [Biglan & Taylor] 328(25):1820–icm
Large left atrial thrombus [Cujec & Baltzan] 328(11):771–icm
Membranous glomerulonephritis [Lewis & Schwartz] 328(7):481–icm
Meningococcal purpura [Barza] 328(1):34–icm
Nail in the brain [Schwarzschild] 328(9):620–icm
Nonpalpable breast carcinoma detected by screening mammography [Homer] 328(22):1609–icm
Pinworms [Weber] 328(13):927–icm
Pneumocystic abscesses of the spleen [Landor] 328(21):1542–icm
Primary biliary cirrhosis [Kaplan] 328(17):1236–icm
Sickle cell anemia [Doll] 328(2):105–icm
Zidovudine myopathy [Chariot] 328(23):1675–icm

Immune Tolerance
Mixed chimerism and immunologic tolerance [Good] 328(11):801–e

Immunization
Immunization of adults [Gardner & Schaffner] 328(17):1252–ra

Immunocompromised Host
Management of fever in patients with cancer and treatment-induced neutropenia [Pizzo] 328(18):1323–ra

Immunologic Deficiency Syndromes
CD4+ T-lymphocytopenia without HIV infection [Sheppard & others] 328(25):1847–c
CD4+ T-lymphocytopenia without HIV infection — no lights, no camera, just facts [Fauci] 328(6):429–e
Idiopathic CD4+ T-lymphocytopenia — an analysis of five patients with unexplained opportunistic infections [Spira & others] 328(6):386*; [Fauci] 328(6):429–e; [Sheppard & others] 328(25):1847–c
Idiopathic CD4+ T-lymphocytopenia — four patients with opportunistic infections and no evidence of HIV infection [Duncan & others] 328(6):393*; [Fauci] 328(6):429–e; [Sheppard & others] 328(25):1847–c
Idiopathic CD4+ T-lymphocytopenia — immunodeficiency without evidence of HIV infection [Ho & others] 328(6):380*; [Fauci] 328(6):429–e; [Sheppard & others] 328(25):1847–c
Unexplained opportunistic infections and CD4+ T-lymphocytopenia without HIV infection — an investigation of cases in the United States [Smith & others] 328(6):373*; [Fauci] 328(6):429–e; [Vermund & others] 328(6):442–c; [Sheppard & others] 328(25):1847–c

Immunosuppression
Acute immunosuppression with HIV seroconversion [Gupta] 328(4):288–c

Implants, Artificial
Breast augmentation and the risk of subsequent breast cancer [Levin & others] 328(9):661–c
Breast-implant controversy [Brody & others] 328(10):732–c

Impotence
Male hypogonadism with gynecomastia caused by late-onset deficiency of testicular 17-ketosteroid reductase [Castro-Magana & others] 328(18):1297*

Income
Financing medical education — a universal "Berry Plan" for medical students [Petersdorf] 328(9):651–sb; [Kassirer] 328(9):648–e
Medicine at center stage [Kassirer] 328(17):1268–e
Primary care and the affliction of internal medicine [Kassirer] 328(9):648–e
Recruiting for primary care [Levinsky] 328(9):656–sb; [Kassirer] 328(9):648–e

Infant
Postoperative chemotherapy and delayed radiation in children less than three years of age with malignant brain tumors [Duffner & others] 328(24):1725*; [Allen] 328(24):1780–e
What we learn from infants with brain tumors [Allen] 328(24):1780–e

Infant, Low-Birth-Weight
Racial disparity in very low birth weight [Luke & others] 328(4):285–c

Infant, Newborn
Rapid serologic testing with immune-complex–dissociated HIV p24 antigen for early detection of HIV infection in neonates [Miles & others] 328(5):297*
Stenting of the ductus arteriosus as a bridge to cardiac transplantation in infants with the hypoplastic left-heart syndrome [Ruiz & others] 328(22):1605–br

Infant Mortality
Gulf war and infant and child mortality in Iraq [Bierman & others] 328(18):1358–c

Infection
Threat of infectious diseases in Somalia [Heppner & others] 328(14):1061–sr

Inflammatory Bowel Disease
MGH Case Records (Case 12-1993): A 44-year-old man with pulmonary disease and proctitis [Lazarus & Mark] 328(12):869–cpc

Information Dissemination
Do medical journals suppress information? [Davis & others] 328(7):510–c
Medical journals and the popular media [International Committee of Medical Journal Editors] 328(17):1283–on
Information for Authors
Information for authors 328(1):72; 328(5):372; 328(9):672; 328(13):980; 328(18):1364; 328(22):1652
Informed Consent
Screening and informed consent [Lee] 328(6):438–sb
Inpatients
Geographic variation in expenditures for physicians' services in the United States [Welch & others] 328(9):621–sa; [Kassirer] 328(9):648–e
Insect Bites and Stings
More on snake-venom and insect-venom extractors [Forgey & Gellert] 328(7):516–c
Insulin
Diabetes genes in non-insulin-dependent diabetes mellitus [Leahy & Boyd] 328(1):56–e
Relation between insulin sensitivity and the fatty-acid composition of skeletal-muscle phospholipids [Borkman & others] 328(4):238*
Insulin Resistance
Association between polymorphism of the glycogen synthase gene and non-insulin-dependent diabetes mellitus [Groop & others] 328(1):10*, 328(15):1136–x; [Leahy & Boyd] 328(1):56–e; [Zouali & others] 328(21):1568–c
Relation between insulin sensitivity and the fatty-acid composition of skeletal-muscle phospholipids [Borkman & others] 328(4):238*
Insurance, Health
Compensating egg donors: equal pay for equal time? [Seibel & Kiessling] 328(10):737–c
Health care reform in Minnesota [Murphy & others] 328(13):970–c
How much will health care reform cost? [Angell] 328(24):1778–e
Northern exposure — can the United States learn from Canada? [Detsky] 328(11):805–e
Intensive Care Units
When life support is questioned early in the care of patients with cervical-level quadriplegia [Patterson & others] 328(7):506–sb
Interferon Alfa, Recombinant
Membranoproliferative glomerulonephritis associated with hepatitis C virus infection [Johnson & others] 328(7):465*; [Appel] 328(7):505–e
Interleukin-1
Effects of treatment with interleukin-1α on platelet recovery after high-dose carboplatin [Smith & others] 328(11):756*
Role of interleukin-1 in disease [Dinarello & Wolff] 328(2):106–ra, 328(10):744–x
Interleukin-2
Predictors of acute graft-versus-host disease in bone marrow transplantation between HLA-identical siblings [Johnsen & Theobald] 328(20):1497–c
Internal Medicine
Case for internal medicine [Fitzgerald] 328(9):654–sb; [Kassirer] 328(9):648–e
Financing medical education — a universal "Berry Plan" for medical students [Petersdorf] 328(9):651–sb; [Kassirer] 328(9):648–e
Primary care and the affliction of internal medicine [Kassirer] 328(9):648–e
Recruiting for primary care [Levinsky] 328(9):656–sb; [Kassirer] 328(9):648–e
Internship and Residency
Case for internal medicine [Fitzgerald] 328(9):654–sb; [Kassirer] 328(9):648–e
Sexual harassment in medical training [Komaromy & others] 328(5):322–sa; [Conley] 328(5):351–e
Toward a more perfect world — eliminating sexual discrimination in academic medicine [Conley] 328(5):351–e
Intestinal Diseases, Parasitic
Giardia lamblia [Dvorak] 328(14):1010–icm
Intestinal Polyps
Treatment of colonic and rectal adenomas with sulindac in familial adenomatous polyposis [Giardiello & others] 328(18):1313*
Iodine
Seizures after povidone–iodine mediastinal irrigation [Hauben & others] 328(5):355–c
Ion Channels
Cardiac ion channels [Katz] 328(17):1244–ra
Iron
Screening for hemochromatosis [Edwards & Kushner] 328(22):1616–ra
Islets of Langerhans
Defective beta-cell glucose sensor as a cause of diabetes [Weir] 328(10):729–e
Islets of Langerhans Transplantation
Pancreatic and islet transplantation for diabetes [Mazza & Robertson] 328(20):1496–c
Isoniazid
Emergence of drug-resistant tuberculosis in New York City [Frieden & others] 328(8):521*
Treatment of 171 patients with pulmonary tuberculosis resistant to isoniazid and rifampin [Goble & others] 328(8):527*
Isosorbide Dinitrate
Evidence of impaired endothelium-dependent coronary vasodilatation in patients with angina pectoris and normal coronary angiograms [Egashira & others] 328(23):1659*; [Cannon] 328(23):1706–e
Isotretinoin
Comparison of low-dose isotretinoin with beta carotene to prevent oral carcinogenesis [Lippman & others] 328(1):15*; [Richtsmeier] 328(1):58–e, 328(22):1651–x

K

Kidney
Improved renal function in children with cystinosis treated with cysteamine [Markello & others] 328(16):1157*
Kidney Calculi
Composition of the diet and calcium kidney stones [Lemann] 328(12):880–e
Pathogenesis and treatment of kidney stones [Sherrard & others] 328(6):444–c
Prospective study of dietary calcium and other nutrients and the risk of symptomatic kidney stones [Curhan & others] 328(12):833*; [Lemann] 328(12):880–e
Kidney Failure, Acute
False positive tests for HIV in a woman with lupus and renal failure [Jindal & others] 328(17):1281–c
Kidney Failure, Chronic
American health care system — End Stage Renal Disease Program [Iglehart] 328(5):366–hpr
Investigating erythropoietin resistance [Koury] 328(3):205–e
Kidney Neoplasms
MGH Case Records (Case 5-1993): An 81-year-old man with pain and crepitus in the shoulder [Barza & Pins] 328(5):340–cpc
MGH Case Records (Case 19-1993): A 39-year-old man with bilateral renal masses a few months after treatment for Hodgkin's disease, stage IIA [Mauch & Ferry] 328(19):1406–cpc
Kidney Transplantation
American health care system — End Stage Renal Disease Program [Iglehart] 328(5):366–hpr
Hepatitis C virus and organ transplantation [Morales & others] 328(7):511–c
Reuse of a transplanted kidney [Andrés & others] 328(22):1644–c
Survival of nationally shared, HLA-matched kidney transplants [Fabrega & others] 328(3):212–c

L

Labor
Amniotomy in labor — how helpful is it? [Parisi] 328(16):1193–e
Effect of early amniotomy on the risk of dystocia in nulliparous women [Fraser & others] 328(16):1145*; [Parisi] 328(16):1193–e

Laser Surgery
Endoscopic laser third ventriculostomy [Cohen] 328(8):552–icm

Laterality
Effects of stimulus intensity and electrode placement on the efficacy and cognitive effects of electroconvulsive therapy [Sackeim & others] 328(12):839*; [Potter & Rudorfer] 328(12):882–e

Lectins
Early recognition of hepatocellular carcinoma based on altered profiles of alpha-fetoprotein [Sato & others] 328(25):1802*

Legal Guardians
Health care surrogate laws [Simpson & others] 328(16):1200–c

Legal Issues in Medicine
Control of tuberculosis — the law and the public's health [Annas] 328(8):585–lim
Physician-assisted suicide — Michigan's temporary solution [Annas] 328(21):1573–lim

Leiomyoma
Indications for hysterectomy [Carlson & others] 328(12):856–ra
MGH Case Records (Case 15-1993): A 58-year-old man with recurrent lower gastrointestinal bleeding for over two years [Bunker & Girardet] 328(15):1107–cpc

Leishmaniasis, Visceral
Visceral infection caused by *Leishmania tropica* in veterans of Operation Desert Storm [Magill & others] 328(19):1383*

Leishmania tropica
Visceral infection caused by *Leishmania tropica* in veterans of Operation Desert Storm [Magill & others] 328(19):1383*

Lennox–Gastaut Syndrome
Efficacy of felbamate in childhood epileptic encephalopathy (Lennox–Gastaut syndrome) [Felbamate Study Group in Lennox–Gastaut Syndrome] 328(1):29*; [Snodgrass & Ritter] 328(22):1641–c
Felbamate therapy in the Lennox–Gastaut syndrome [Snodgrass & Ritter] 328(22):1641–c

Leukemia, B-Cell, Chronic
2-Chlorodeoxyadenosine for patients with B-cell chronic lymphocytic leukemia resistant to fludarabine [Delannoy & others] 328(11):812–c, 328(24):1796–x
MGH Case Records (Case 4-1993): A 73-year-old man with severe facial pain, visual loss, decreased ocular motility, and an orbital mass [Rubin & Harris] 328(4):266–cpc

Leukemia, Erythroblastic, Acute
Autonomous proliferation of leukemic cells in vitro as a determinant of prognosis in adult acute myeloid leukemia [Löwenberg & others] 328(9):614*

Leukemia, Lymphocytic, Chronic
2-Chlorodeoxyadenosine for patients with B-cell chronic lymphocytic leukemia resistant to fludarabine [Delannoy & others] 328(11):812–c, 328(24):1796–x
Listeriosis after 2-chlorodeoxyadenosine treatment [Spielberger & others] 328(11):813–c

Leukemia, Monocytic
Autonomous proliferation of leukemic cells in vitro as a determinant of prognosis in adult acute myeloid leukemia [Löwenberg & others] 328(9):614*

Leukemia, Myelocytic, Acute
Autonomous proliferation of leukemic cells in vitro as a determinant of prognosis in adult acute myeloid leukemia [Löwenberg & others] 328(9):614*

Leukemia, Myeloid
Autonomous proliferation of leukemic cells in vitro as a determinant of prognosis in adult acute myeloid leukemia [Löwenberg & others] 328(9):614*

Leukemia, Myelomonocytic, Acute
Autonomous proliferation of leukemic cells in vitro as a determinant of prognosis in adult acute myeloid leukemia [Löwenberg & others] 328(9):614*

Leukemia, Promyelocytic, Acute
Autonomous proliferation of leukemic cells in vitro as a determinant of prognosis in adult acute myeloid leukemia [Löwenberg & others] 328(9):614*

Leukemia, T-Cell
Pathogenesis of diseases induced by human lymphotropic virus type I infection [Höllsberg & Hafler] 328(16):1173–ra

Leukocyte Count
CD4+ counts in seronegative homosexual men [Vermund & others] 328(6):442–c; [Fauci] 328(6):429–e
Low CD4+ counts in a study of transfusion safety [Aledort & others] 328(6):441–c, 328(15):1128–x; [Fauci] 328(6):429–e; [Vermund & others] 328(6):442–c; [Mosley] 328(15):1128–c
Low CD4+ counts in a study of transfusion safety: correction [Mosley] 328(15):1128–c

Leukoplakia, Oral
Biologic modifiers and chemoprevention of cancer of the oral cavity [Richtsmeier] 328(1):58–e, 328(22):1651–x
Comparison of low-dose isotretinoin with beta carotene to prevent oral carcinogenesis [Lippman & others] 328(1):15*; [Richtsmeier] 328(1):58–e, 328(22):1651–x

Lifestyle
Association of changes in physical-activity level and other lifestyle characteristics with mortality among men [Paffenbarger & others] 328(8):538*; [Curfman] 328(8):574–e; [Livengood & others] 328(25):1852–c
Health benefits of exercise — a critical reappraisal [Curfman] 328(8):574–e

Life Support Care
Health care surrogate laws [Simpson & others] 328(16):1200–c
When life support is questioned early in the care of patients with cervical-level quadriplegia [Patterson & others] 328(7):506–sb

Linkage (Genetics)
Familial hyperglycemia due to mutations in glucokinase — definition of a subtype of diabetes mellitus [Froguel & others] 328(10):697*; [Weir] 328(10):729–e
Reverse mutation in myotonic dystrophy [Brunner & others] 328(7):476–br

Lipids
Cholesterol and lipid deposits [Lerch & Adler] 328(5):321–icm
Effects of walnuts on serum lipid levels and blood pressure in normal men [Sabaté & others] 328(9):603*
Genetic and environmental influences on serum lipid levels in twins [Heller & others] 328(16):1150*

Lipodystrophy, Intestinal
Identification of the Whipple's disease bacillus [Wilson & others] 328(1):62–c

Lipoproteins
Effects of walnuts on serum lipid levels and blood pressure in normal men [Sabaté & others] 328(9):603*
Efficacy of intensive dietary therapy alone or combined with lovastatin in outpatients with hypercholesterolemia [Hunninghake & others] 328(17):1213*; [Sox] 328(17):1269–e

Lipoproteins, HDL Cholesterol
Plasma triglyceride level and mortality from coronary heart disease [Criqui & others] 328(17):1220*; [Sox] 328(17):1269–e

Lipoproteins, LDL Cholesterol
Plasma triglyceride level and mortality from coronary heart disease [Criqui & others] 328(17):1220*; [Sox] 328(17):1269–e

Listeria Infections
Listeriosis after 2-chlorodeoxyadenosine treatment [Spielberger & others] 328(11):813–c

Liver
Donor-derived long-term multilineage hematopoiesis in a liver-transplant recipient [Collins & others] 328(11):762–br

Liver Cirrhosis
Cellular basis of hepatic fibrosis — mechanisms and treatment

strategies [Friedman] 328(25):1828–ra
Early recognition of hepatocellular carcinoma based on altered profiles of alpha-fetoprotein [Sato & others] 328(25):1802*
Hepatocellular carcinoma [Durand & others] 328(1):64–c

Liver Cirrhosis, Biliary
Primary biliary cirrhosis [Kaplan] 328(17):1236–icm

Liver Diseases
Hydatid disease of the liver [Chopra] 328(20):1461–icm
Risk factors for hepatocellular carcinoma among patients with chronic liver disease [Tsukuma & others] 328(25):1797*

Liver Neoplasms
Hepatocellular carcinoma [Durand & others] 328(1):64–c
Risk factors for hepatocellular carcinoma among patients with chronic liver disease [Tsukuma & others] 328(25):1797*

Liver Transplantation
Chimerism after liver transplantation for type IV glycogen storage disease and type 1 Gaucher's disease [Starzl & others] 328(11):745*; [Good] 328(11):801–e
Donor-derived long-term multilineage hematopoiesis in a liver-transplant recipient [Collins & others] 328(11):762–br
Mixed chimerism and immunologic tolerance [Good] 328(11):801–e

Longevity
Association of changes in physical-activity level and other lifestyle characteristics with mortality among men [Paffenbarger & others] 328(8):538*; [Curfman] 328(8):574–e; [Livengood & others] 328(25):1852–c

Long-QT Syndrome
Long-QT syndrome [Spodick & Vincent] 328(4):287–c

Lorenzo's Oil
Lorenzo's Oil and thrombocytopenia in patients with adrenoleukodystrophy [Zinkham & others] 328(15):1126–c

Lovastatin
Efficacy of intensive dietary therapy alone or combined with lovastatin in outpatients with hypercholesterolemia [Hunninghake & others] 328(17):1213*; [Sox] 328(17):1269–e

Lung
Expression of endothelin-1 in the lungs of patients with pulmonary hypertension [Giaid & others] 328(24):1732*
Idiopathic hyperplasia of pulmonary neuroendocrine cells [Johnson & others] 328(8):581–c
Pulmonary surfactant therapy [Jobe] 328(12):861–ra

Lung Diseases
MGH Case Records (Case 11-1993): A 52-year-old man with cardiomyopathy and pulmonary disease [Celli & Mark] 328(11):792–cpc
MGH Case Records (Case 13-1993): A 74-year-old woman with rapidly progressing renal failure after an upper respiratory tract infection [Seifter & others] 328(13):951–cpc
MGH Case Records (Case 16-1993): A 13-year-old girl with gross hematuria four years after a diagnosis of idiopathic pulmonary hemosiderosis [Rosenblum & Colvin] 328(16):1183–cpc
Recent advances in pulmonary medicine (in two parts) [Weinberger] 328(19):1389–ra; 328(20):1462–ra

Lung Diseases, Obstructive
Bronchodilator therapy with or without inhaled corticosteroid therapy for obstructive airways disease [Rogol & others] 328(14):1044–c
Management of chronic obstructive pulmonary disease [Ferguson & Cherniack] 328(14):1017–ra
Recent advances in pulmonary medicine (in two parts) [Weinberger] 328(19):1389–ra; 328(20):1462–ra

Lung Neoplasms
Hunting for the cause: how far to go [Pauker & Kopelman] 328(22):1621–cps
Meta-analysis of radiotherapy for small-cell lung cancer [Lau & others] 328(19):1425–c

Lung Transplantation
Recent advances in pulmonary medicine (in two parts) [Weinberger] 328(19):1389–ra; 328(20):1462–ra

Lupus Erythematosus, Systemic
False positive tests for HIV in a woman with lupus and renal failure [Jindal & others] 328(17):1281–c
Lucky lady [Ben-Chetrit] 328(9):636–cps

Lyme Disease
Antimicrobial prophylaxis after tick bites [Genter & others] 328(19):1418–c
Facial palsy in Lyme disease [Eggenberger] 328(21):1571–c
Prevention of Lyme disease after tick bites [Aronowitz & others] 328(2):136–c

Lymphedema
Massive obesity simulating lymphedema [Loughlin & others] 328(20):1496–c
MGH Case Records (Case 18-1993): A 57-year-old man with chronic lymphedema and enlarging purple cutaneous nodules of the leg [Grevelink & Rosenberg] 328(18):1337–cpc

Lymphocytes
MGH Case Records (Case 23-1993): A 30-year-old man with a dry cough, dyspnea, and nodular pulmonary lesions [Karlinsky & Mark] 328(23):1696–cpc

Lymphoid Tissue
Immunopathogenesis of human immunodeficiency virus infection [Pantaleo & others] 328(5):327–ra

Lymphoma, B-Cell
Correction: Location of *bcl*-2 oncogene [Frankel & Cheson] 328(2):141–c

Lymphoma, Large-Cell
Reversible lymphomas associated with Epstein–Barr virus occurring during methotrexate therapy for rheumatoid arthritis and dermatomyositis [Kamel & others] 328(18):1317–br

Lymphoma, Large-Cell, Diffuse
MGH Case Records (Case 19-1993): A 39-year-old man with bilateral renal masses a few months after treatment for Hodgkin's disease, stage IIA [Mauch & Ferry] 328(19):1406–cpc

Lymphoma, Mixed-Cell, Diffuse
MGH Case Records (Case 22-1993): A 22-year-old man with 20 months of progressive swelling of the face [Cropley & Ferry] 328(22):1625–cpc

Lymphoma, Non-Hodgkin's
CHOP versus m-BACOD in non-Hodgkin's lymphoma [Hryniuk & others] 328(8):581–c
Comparison of a standard regimen (CHOP) with three intensive chemotherapy regimens for advanced non-Hodgkin's lymphoma [Fisher & others] 328(14):1002*
Treatment of non-Hodgkin's lymphoma [Armitage] 328(14):1023–ra, 328(24):1796–x

Lymphoma, T-Cell
MGH Case Records (Case 22-1993): A 22-year-old man with 20 months of progressive swelling of the face [Cropley & Ferry] 328(22):1625–cpc

Lymphopenia
CD4+ T-lymphocytopenia without HIV infection [Sheppard & others] 328(25):1847–c
CD4+ T-lymphocytopenia without HIV infection — no lights, no camera, just facts [Fauci] 328(6):429–e
Idiopathic CD4+ T-lymphocytopenia — an analysis of five patients with unexplained opportunistic infections [Spira & others] 328(6):386*; [Fauci] 328(6):429–e; [Sheppard & others] 328(25):1847–c
Idiopathic CD4+ T-lymphocytopenia — four patients with opportunistic infections and no evidence of HIV infection [Duncan & others] 328(6):393*; [Fauci] 328(6):429–e; [Sheppard & others] 328(25):1847–c
Idiopathic CD4+ T-lymphocytopenia — immunodeficiency without evidence of HIV infection [Ho & others] 328(6):380*; [Fauci] 328(6):429–e; [Sheppard & others] 328(25):1847–c
Low CD4+ counts in a study of transfusion safety [Aledort & others] 328(6):441–c, 328(15):1128–x; [Fauci] 328(6):429–e; [Vermund & others] 328(6):442–c; [Mosley] 328(15):1128–c
Unexplained opportunistic infections and CD4+ T-lymphocytopenia without HIV infection — an investigation of cases in the United States [Smith & others] 328(6):373*; [Fauci] 328(6):429–e; [Vermund & others] 328(6):442–c;

[Sheppard & others] 328(25):1847–c
Lymphoproliferative Disorders
MGH Case Records (Case 23-1993): A 30-year-old man with a dry cough, dyspnea, and nodular pulmonary lesions [Karlinsky & Mark] 328(23):1696–cpc

M

Magnesium
Endocrine effects of HIV infection [Martinez & others] 328(12):889–c
Magnetic Resonance Imaging
Magnetic resonance coronary angiography — assessing an emerging technology [Steinberg] 328(12):879–e
Magnetic resonance imaging (in two parts) [Edelman & Warach] 328(10):708–ra; 328(11):785–ra
Patient access to magnetic resonance imaging centers in Orange County, California [Morgan] 328(12):884–c
Preliminary report comparing magnetic resonance coronary angiography with conventional angiography [Manning & others] 328(12):828*; [Steinberg] 328(12):879–e
Self-referral by physicians [Finkelstein & others] 328(17):1274–c
Malaria
Folate deficiency to protect against malaria [Herbert & others] 328(15):1127–c
Malaria, Cerebral
Folate deficiency to protect against malaria [Herbert & others] 328(15):1127–c
Malaria, Falciparum
Malaria imported from Somalia [Bone & others] 328(14):1046–c
Malaria, Vivax
Malaria imported from Somalia [Bone & others] 328(14):1046–c
Malnutrition
Starvation in the modern world [Graham] 328(14):1058–sr
Mammaplasty
Breast augmentation and the risk of subsequent breast cancer [Levin & others] 328(9):661–c
Breast-implant controversy [Brody & others] 328(10):732–c
Mammography
Evaluation of a breast mass [Kopans & others] 328(11):810–c
Nonpalpable breast carcinoma detected by screening mammography [Homer] 328(22):1609–icm
Managed Care Programs
American health care system — Medicaid [Iglehart] 328(12): 896–hpr
Managed care or mangled care? [Rees] 328(12):890–c
Managed competition [Iglehart] 328(16):1208–hpr
Marketplace in health care reform — the demographic limitations of managed competition [Kronick & others] 328(2): 148–sr; [Relman] 328(2):133–e
Some more costs of managed care [Loeser] 328(10):736–c
Mandible
MGH Case Records (Case 20-1993): A 23-year-old woman with a rapidly enlarging intraoral mass after a tooth extraction [Donoff & Rosenberg] 328(20):1478–cpc
Mass Screening
Reducing mortality from colorectal cancer by screening for fecal occult blood [Mandel & others] 328(19):1365*; [Winawer] 328(19):1416–e
Mast Cells
New concepts about the mast cell [Galli] 328(4):257–ra
Mastectomy, Segmental
In situ or localized breast cancer — how much treatment is needed? [Swain] 328(22):1633–e
Lumpectomy compared with lumpectomy and radiation therapy for the treatment of intraductal breast cancer [Fisher & others] 328(22):1581*; [Swain] 328(22):1633–e
Radiotherapy after breast-preserving surgery in women with localized cancer of the breast [Veronesi & others] 328(22):1587*; [Swain] 328(22):1633–e
Mastocytosis
Altered metabolism of mast-cell growth factor (c-*kit* ligand) in cutaneous mastocytosis [Longley & others] 328(18):1302*
Getting the story right [Duffy] 328(18):1333–cps
Maternal–Fetal Exchange
Hair analysis as a marker for fetal exposure to maternal smoking [Klein & others] 328(1):66–c
McCune–Albright Syndrome
MGH Case Records (Case 7-1993): A six-year-old boy with multiple bone lesions, repeated fractures, and sexual precocity [Majzoub & Scully] 328(7):496–cpc, 328(24):1796–x
Mechanisms of Disease
Cardiac ion channels [Katz] 328(17):1244–ra
Genetics and physiology of the myotonic muscle disorders [Ptacek & others] 328(7):482–ra
Immunopathogenesis of human immunodeficiency virus infection [Pantaleo & others] 328(5):327–ra
Pathogenetic mechanisms of septic shock [Parrillo] 328(20):1471–ra
Role of interleukin-1 in disease [Dinarello & Wolff] 328(2): 106–ra, 328(10):744–x
Mediastinal Diseases
MGH Case Records (Case 3-1993): A 51-year-old Ethiopian woman with myalgia, weight loss, and mediastinal lymphadenopathy [Pasternack & Mark] 328(3):195–cpc
Medicaid
American health care system — Medicaid [Iglehart] 328(12): 896–hpr
Medically Underserved Area
Recruitment, retention, and follow-up of graduates of a program to increase the number of family physicians in rural and underserved areas [Rabinowitz] 328(13):934–sa; [Schroeder & Sandy] 328(13):961–e
Specialty distribution of U.S. physicians — the invisible driver of health care costs [Schroeder & Sandy] 328(13):961–e
Medical Progress
Diagnostic imaging in the evaluation of suspected aortic dissection — old standards and new directions [Cigarroa & others] 328(1):35–ra; [Hartnell & others] 328(22):1637–c
Endometriosis [Olive & Schwartz] 328(24):1759–ra
Head and neck cancer [Vokes & others] 328(3):184–ra; [Mashberg & others] 328(24):1783–c
Long-term complications of diabetes mellitus [Nathan] 328(23):1676–ra
Magnetic resonance imaging (in two parts) [Edelman & Warach] 328(10):708–ra; 328(11):785–ra
Open-angle glaucoma [Quigley] 328(15):1097–ra
Pathogenesis and treatment of gallstones [Johnston & Kaplan] 328(6):412–ra; [McMahon & others] 328(25):1854–c
Recent advances in pulmonary medicine (in two parts) [Weinberger] 328(19):1389–ra; 328(20):1462–ra
Medicare
American health care system — Medicare [Kupor & others] 328(24):1788–c
Trends in Medicare payments in the last year of life [Lubitz & Riley] 328(15):1092–sa
Medicare Part B
Assessing the implementation of physician-payment reform [Hsiao & others] 328(13):928–sa
Geographic variation in expenditures for physicians' services in the United States [Welch & others] 328(9):621–sa; [Kassirer] 328(9):648–e
Specialty distribution of U.S. physicians — the invisible driver of health care costs [Schroeder & Sandy] 328(13):961–e
Medication Systems
Directly observed treatment of tuberculosis — we can't afford not to try it [Iseman & others] 328(8):576–sb
Melanoma
Tamoxifen and chemotherapy for refractory metastatic malignant melanoma [McKeage & others] 328(2):140–c, 328(21):1571–x; [Hoffman] 328(21):1571–c
Membrane Lipids
Relation between insulin sensitivity and the fatty-acid composition of skeletal-muscle phospholipids [Borkman & others] 328(4):238*

Meningitis
Changing spectrum of group B streptococcal disease [Wessels & Kasper] 328(25):1843–e
Population-based assessment of invasive disease due to group B streptococcus in nonpregnant adults [Farley & others] 328(25):1807*; [Wessels & Kasper] 328(25):1843–e
Meningitis, Bacterial
Acute bacterial meningitis in adults [Martinez & others] 328(23):1712–c
Acute bacterial meningitis in adults — a review of 493 episodes [Durand & others] 328(1):21*, 328(23):1713–x; [Martinez & others] 328(23):1712–c
Meningitis, Cryptococcal
Cryptococcal meningitis after unusual exposures to birds [Fessel] 328(18):1354–c
Menopause
Association of hormone-replacement therapy with various cardiovascular risk factors in postmenopausal women [Nabulsi & others] 328(15):1069*; [Martin & Freeman] 328(15):1115–e
Postmenopausal hormone-replacement therapy [Martin & Freeman] 328(15):1115–e
Meta-analysis
Meta-analysis of radiotherapy for small-cell lung cancer [Lau & others] 328(19):1425–c
Methotrexate
Reversible lymphomas associated with Epstein–Barr virus occurring during methotrexate therapy for rheumatoid arthritis and dermatomyositis [Kamel & others] 328(18):1317–br
Metoclopramide
Ondansetron compared with dexamethasone and metoclopramide as antiemetics in the chemotherapy of breast cancer with cyclophosphamide, methotrexate, and fluorouracil [Levitt & others] 328(15):1081*
Metopimazine
Ondansetron plus metopimazine compared with ondansetron alone in patients receiving moderately emetogenic chemotherapy [Herrstedt & others] 328(15):1076*
Metronidazole
Effect of ranitidine and amoxicillin plus metronidazole on the eradication of *Helicobacter pylori* and the recurrence of duodenal ulcer [Hentschel & others] 328(5):308*; [Graham] 328(5):349–e
Microspora Infections
Microsporidia infection in patients with the human immunodeficiency virus and unexplained cholangitis [Pol & others] 328(2):95*
Microsporidia
Microsporidia infection in patients with the human immunodeficiency virus and unexplained cholangitis [Pol & others] 328(2):95*
Mifepristone
Early termination of pregnancy with mifepristone (RU 486) and the orally active prostaglandin misoprostol [Peyron & others] 328(21):1509*; [Rosenfield] 328(21):1560–e
Mifepristone (RU 486) — an abortifacient to prevent abortion? [Hamel & others] 328(5):354–c
Mifepristone (RU 486) in the United States — what does the future hold? [Rosenfield] 328(21):1560–e
Military Personnel
Kidney-related Munchausen's syndrome and the Red Baron [Imperato & others] 328(1):60–c
Malaria imported from Somalia [Bone & others] 328(14):1046–c
Visceral infection caused by *Leishmania tropica* in veterans of Operation Desert Storm [Magill & others] 328(19):1383*
Minority Groups
Predisposing factors for severe, uncontrolled hypertension in an inner-city minority population [Saver & others] 328(3):213–c
Misoprostol
Early termination of pregnancy with mifepristone (RU 486) and the orally active prostaglandin misoprostol [Peyron & others] 328(21):1509*; [Rosenfield] 328(21):1560–e
Mifepristone (RU 486) in the United States — what does the future hold? [Rosenfield] 328(21):1560–e
Mitochondria, Muscle
Zidovudine myopathy [Chariot] 328(23):1675–icm
Mitral Valve
Comparison of outcomes in men 11 years after heart-valve replacement with a mechanical valve or bioprosthesis [Hammermeister & others] 328(18):1289*; [Harrington] 328(18):1345–e
Mitral-Valve Stenosis
Hypercoagulable state in the left atrium of patients with mitral stenosis [Yamamoto & others] 328(14):1043–c
Molecular Biology
Integration of cellular and molecular biology with clinical research in cardiology [Maseri] 328(6):447–c
Molecular-Sequence Data
Molecular defect in the vasopressin V2-receptor gene causing nephrogenic diabetes insipidus [Holtzman & others] 328(21):1534–br; [Lightman] 328(21):1562–e
Mutation in the vasopressin V2-receptor gene in a kindred with X-linked nephrogenic diabetes insipidus [Merendino & others] 328(21):1538–br; [Lightman] 328(21):1562–e
Mortality
Association of changes in physical-activity level and other lifestyle characteristics with mortality among men [Paffenbarger & others] 328(8):538*; [Curfman] 328(8):574–e; [Livengood & others] 328(25):1852–c
Health benefits of exercise — a critical reappraisal [Curfman] 328(8):574–e
Physical fitness as a predictor of mortality among healthy, middle-aged Norwegian men [Sandvik & others] 328(8):533*; [Curfman] 328(8):574–e; [Livengood & others] 328(25):1852–c
Plasma triglyceride level and mortality from coronary heart disease [Criqui & others] 328(17):1220*; [Sox] 328(17):1269–e
Reducing mortality from colorectal cancer by screening for fecal occult blood [Mandel & others] 328(19):1365*; [Winawer] 328(19):1416–e
Mouth Neoplasms
Biologic modifiers and chemoprevention of cancer of the oral cavity [Richtsmeier] 328(1):58–e, 328(22):1651–x
Comparison of low-dose isotretinoin with beta carotene to prevent oral carcinogenesis [Lippman & others] 328(1):15*; [Richtsmeier] 328(1):58–e, 328(22):1651–x
Sclerotherapy for the treatment of nodular intraoral Kaposi's sarcoma in patients with AIDS [Muzyka & Glick] 328(3):210–c
Multiple Myeloma
MGH Case Records (Case 21-1993): A 71-year-old man with a rash and severe sensorimotor neuropathy [Ropper & McKee] 328(21):1550–cpc
Myeloma-associated paraprotein directed against the HIV-1 p24 antigen in an HIV-1–seropositive patient [Konrad & others] 328(25):1817–br
Munchausen's Syndrome
Kidney-related Munchausen's syndrome and the Red Baron [Imperato & others] 328(1):60–c
Muscle, Smooth, Vascular
Relation between activated smooth-muscle cells in coronary-artery lesions and restenosis after atherectomy [Simons & others] 328(9):608*
Muscles
Relation between insulin sensitivity and the fatty-acid composition of skeletal-muscle phospholipids [Borkman & others] 328(4):238*
Zidovudine myopathy [Chariot] 328(23):1675–icm
Muscular Dystrophy
Direct diagnosis of myotonic dystrophy with a disease-specific DNA marker [Shelbourne & others] 328(7):471*
Reverse mutation in myotonic dystrophy [Brunner & others] 328(7):476–br
Mutation
Direct diagnosis of myotonic dystrophy with a disease-specific DNA marker [Shelbourne & others] 328(7):471*
Familial hyperglycemia due to mutations in glucokinase — definition of a subtype of diabetes mellitus [Froguel & others]

328(10):697*; [Weir] 328(10):729–e
High frequency of the R117H cystic fibrosis mutation in patients with congenital absence of the vas deferens [Gervais & others] 328(6):446–c
Molecular defect in the vasopressin V2-receptor gene causing nephrogenic diabetes insipidus [Holtzman & others] 328(21):1534–br; [Lightman] 328(21):1562–e
Molecular insights into diabetes insipidus [Lightman] 328(21):1562–e
Mutation in the vasopressin V2-receptor gene in a kindred with X-linked nephrogenic diabetes insipidus [Merendino & others] 328(21):1538–br; [Lightman] 328(21):1562–e
Reverse mutation in myotonic dystrophy [Brunner & others] 328(7):476–br

Myasthenia Gravis
Clinical problem-solving: diagnosis by drug reaction [Craner & others] 328(24):1790–c
Weak reasoning: diagnosis by drug reaction [Pauker & Kopelman] 328(5):336–cps; [Craner & others] 328(24):1790–c

Mycobacterium Infections, Atypical
Disseminated osteomyelitis from *Mycobacterium ulcerans* after a snakebite [Hofer & others] 328(14):1007*

Mycobacterium tuberculosis
Emergence of drug-resistant tuberculosis in New York City [Frieden & others] 328(8):521*
Exogenous reinfection with multidrug-resistant *Mycobacterium tuberculosis* in patients with advanced HIV infection [Small & others] 328(16):1137*; [Socíro] 328(16):1192–e
Tale of two mutants [Socíro] 328(16):1192–e
Treatment of 171 patients with pulmonary tuberculosis resistant to isoniazid and rifampin [Goble & others] 328(8):527*

Mycobacterium ulcerans
Disseminated osteomyelitis from *Mycobacterium ulcerans* after a snakebite [Hofer & others] 328(14):1007*

Myelofibrosis
Effect of serum parathyroid hormone and bone marrow fibrosis on the response to erythropoietin in uremia [Rao & others] 328(3):171*; [Koury] 328(3):205–e

Myocardial Diseases
Atrial systolic failure in cardiac amyloidosis [de Freitas & others] 328(16):1198–c
MGH Case Records (Case 11-1993): A 52-year-old man with cardiomyopathy and pulmonary disease [Celli & Mark] 328(11):792–cpc

Myocardial Infarction
ACE inhibitors after myocardial infarction [Lorell & others] 328(13):966–c
Acute myocarditis masquerading as acute myocardial infarction [Mascarenhas & others] 328(23):1714–c
Antioxidant vitamins and coronary heart disease [Steinberg] 328(20):1487–e
Collateral blood flow and myocardial viability [Piek & others] 328(21):1570–c
Comparison of immediate angioplasty with thrombolytic therapy for acute myocardial infarction [Grines & others] 328(10):673*; [Lange & Hillis] 328(10):726–e
Comparison of immediate coronary angioplasty with intravenous streptokinase in acute myocardial infarction [Zijlstra & others] 328(10):680*; [Lange & Hillis] 328(10):726–e
Comparison of management patterns after acute myocardial infarction in Canada and the United States [Roulcau & others] 328(11):779–sa; [Detsky] 328(11):805–e
Emergency coronary-artery angioplasty for cardiogenic shock complicating acute myocardial infarction [Feld] 328(10):707–icm
Immediate angioplasty compared with the administration of a thrombolytic agent followed by conservative treatment for myocardial infarction [Gibbons & others] 328(10):685*; [Lange & Hillis] 328(10):726–e
Immediate angioplasty for acute myocardial infarction [Lange & Hillis] 328(10):726–e
Recognition of acute myocarditis masquerading as acute myocardial infarction [Narula & others] 328(2):100–br; [Mascarenhas & others] 328(23):1714–c
Right ventricular infarction [Wellens] 328(14):1036–e
Right ventricular infarction as an independent predictor of prognosis after acute inferior myocardial infarction [Zehender & others] 328(14):981*; [Wellens] 328(14):1036–e
Vitamin E consumption and the risk of coronary disease in women [Stampfer & others] 328(20):1444*; [Steinberg] 328(20):1487–e

Myocardial Reperfusion
Collateral blood flow and myocardial viability [Piek & others] 328(21):1570–c

Myocarditis
Acute myocarditis masquerading as acute myocardial infarction [Mascarenhas & others] 328(23):1714–c
Recognition of acute myocarditis masquerading as acute myocardial infarction [Narula & others] 328(2):100–br; [Mascarenhas & others] 328(23):1714–c

Myosin
Relation between activated smooth-muscle cells in coronary-artery lesions and restenosis after atherectomy [Simons & others] 328(9):608*

Myotonia
Genetics and physiology of the myotonic muscle disorders [Ptacek & others] 328(7):482–ra

Myotonia Atrophica
Direct diagnosis of myotonic dystrophy with a disease-specific DNA marker [Shelbourne & others] 328(7):471*
Genetics and physiology of the myotonic muscle disorders [Ptacek & others] 328(7):482–ra
Reverse mutation in myotonic dystrophy [Brunner & others] 328(7):476–br

Myotonia Congenita
Genetics and physiology of the myotonic muscle disorders [Ptacek & others] 328(7):482–ra

Myxoma
MGH Case Records (Case 9-1993): A 23-year-old man with fever, dyspnea, extensive bilateral pulmonary infiltrates, and a question of heart failure [Reilly & Mark] 328(9):640–cpc

N

Naphthoquinone
Comparison of atovaquone (566C80) with trimethoprim–sulfamethoxazole to treat *Pneumocystis carinii* pneumonia in patients with AIDS [Hughes & others] 328(21):1521*

National Health Programs
American health care system — End Stage Renal Disease Program [Iglehart] 328(5):366–hpr
Northern exposure — can the United States learn from Canada? [Detsky] 328(11):805–e
Physicians' perspectives on caring for patients in the United States, Canada, and West Germany [Blendon & others] 328(14):1011–sa

Nausea
Ondansetron compared with dexamethasone and metoclopramide as antiemetics in the chemotherapy of breast cancer with cyclophosphamide, methotrexate, and fluorouracil [Levitt & others] 328(15):1081*
Ondansetron plus metopimazine compared with ondansetron alone in patients receiving moderately emetogenic chemotherapy [Herrstedt & others] 328(15):1076*

Neck
Voracious shredder syndrome [Brockman] 328(5):359–c

Needles
Retained needle fragments and digital dissection [Blumstein & Roberts] 328(19):1426–c

Neisseria meningitidis
Meningococcal purpura [Barza] 328(1):34–icm

Neomycin
Seizures after povidone–iodine mediastinal irrigation [Hauben & others] 328(5):355–c

Neoplasm Proteins
Correction: Location of *bcl*-2 oncogene [Frankel & Cheson] 328(2):141–c
Neoplasms
Advances in diagnostic imaging and overestimations of disease prevalence and the benefits of therapy [Black & Welch] 328(17):1237–sa
Management of fever in patients with cancer and treatment-induced neutropenia [Pizzo] 328(18):1323–ra
Screening and informed consent [Lee] 328(6):438–sb
Unrealistic expectations in the diagnosis and treatment of ovarian cancer [Kirchner & others] 328(9):663–c
Venous thrombosis and cancer [Siegelman & others] 328(12):885–c
Nephrotic Syndrome
Hunting for the cause: how far to go [Pauker & Kopelman] 328(22):1621–cps
Nerve Growth Factors
Association between high levels of expression of the TRK gene and favorable outcome in human neuroblastoma [Nakagawara & others] 328(12):847*
Nerve Tissue Proteins
Autoantibodies to a 128-kd synaptic protein in three women with the stiff-man syndrome and breast cancer [Folli & others] 328(8):546*
Neural-Tube Defects
Vitamins to prevent neural-tube defects [Thurston & others] 328(22):1641–c
Neuroblastoma
Association between high levels of expression of the TRK gene and favorable outcome in human neuroblastoma [Nakagawara & others] 328(12):847*
Neurosecretory Systems
Idiopathic hyperplasia of pulmonary neuroendocrine cells [Johnson & others] 328(8):581–c
Neutropenia
Management of fever in patients with cancer and treatment-induced neutropenia [Pizzo] 328(18):1323–ra
Nitric Oxide
Inhaled nitric oxide for the adult respiratory distress syndrome [Rossaint & others] 328(6):399*; [Bone] 328(6):431–e, 328(22):1651–x
New therapy for the adult respiratory distress syndrome [Bone] 328(6):431–e, 328(22):1651–x
Nitrous Oxide
Nitrous oxide and fertility [Gray & others] 328(4):284–c
Noise, Occupational
Pandemonium in the modern hospital [Grumet] 328(6):433–sb
Nomenclature
Antibiotics: too many names [Cortes & others] 328(14):1047–c
Nuts
Effects of walnuts on serum lipid levels and blood pressure in normal men [Sabaté & others] 328(9):603*

O

Obesity
Actual versus self-reported intake and exercise in obesity [Lee & others] 328(20):1494–c
Massive obesity simulating lymphedema [Loughlin & others] 328(20):1496–c
Occurrence of sleep-disordered breathing among middle-aged adults [Young & others] 328(17):1230*; [Phillipson] 328(17):1271–e
Occasional Notes
Doc Purdy's prescription for better health care — a tale of the Old West [Brett] 328(15):1129–on
Doctor with two heads — the patient versus the costs [Abrams] 328(13):975–on
Medical journals and the popular media [International Committee of Medical Journal Editors] 328(17):1283–on
Spring meetings — are they dying? [Landefeld] 328(22):1645–on
You're never too old [Wong & others] 328(13):971–on
Occult Blood
Colorectal cancer screening comes of age [Winawer] 328(19):1416–e
Reducing mortality from colorectal cancer by screening for fecal occult blood [Mandel & others] 328(19):1365*; [Winawer] 328(19):1416–e
Occupational Exposure
Nitrous oxide and fertility [Gray & others] 328(4):284–c
Oculomotor Muscles
MGH Case Records (Case 4-1993): A 73-year-old man with severe facial pain, visual loss, decreased ocular motility, and an orbital mass [Rubin & Harris] 328(4):266–cpc
Oncogene Protein *bcl*-2
Correction: Location of *bcl*-2 oncogene [Frankel & Cheson] 328(2):141–c
Ondansetron
Ondansetron compared with dexamethasone and metoclopramide as antiemetics in the chemotherapy of breast cancer with cyclophosphamide, methotrexate, and fluorouracil [Levitt & others] 328(15):1081*
Ondansetron plus metopimazine compared with ondansetron alone in patients receiving moderately emetogenic chemotherapy [Herrstedt & others] 328(15):1076*
Oocytes
Compensating egg donors: equal pay for equal time? [Seibel & Kiessling] 328(10):737–c
Opportunistic Infections
CD4+ T-lymphocytopenia without HIV infection [Sheppard & others] 328(25):1847–c
CD4+ T-lymphocytopenia without HIV infection — no lights, no camera, just facts [Fauci] 328(6):429–e
Idiopathic CD4+ T-lymphocytopenia — an analysis of five patients with unexplained opportunistic infections [Spira & others] 328(6):386*; [Fauci] 328(6):429–e; [Sheppard & others] 328(25):1847–c
Idiopathic CD4+ T-lymphocytopenia — four patients with opportunistic infections and no evidence of HIV infection [Duncan & others] 328(6):393*; [Fauci] 328(6):429–e; [Sheppard & others] 328(25):1847–c
Idiopathic CD4+ T-lymphocytopenia — immunodeficiency without evidence of HIV infection [Ho & others] 328(6):380*; [Fauci] 328(6):429–e; [Sheppard & others] 328(25):1847–c
Unexplained opportunistic infections and CD4+ T-lymphocytopenia without HIV infection — an investigation of cases in the United States [Smith & others] 328(6):373*; [Fauci] 328(6):429–e; [Vermund & others] 328(6):442–c; [Sheppard & others] 328(25):1847–c
Organ Procurement
Reuse of a transplanted heart [Pasic & others] 328(5):319–br; [Andrés & others] 328(22):1644–c
Reuse of a transplanted kidney [Andrés & others] 328(22):1644–c
Organ Transplantation
Hepatitis C virus and organ transplantation [Morales & others] 328(7):511–c
Osteitis Deformans
MGH Case Records (Case 25-1993): A 67-year-old man with osteolytic lesions of T11 and T12 [Mansfield & O'Connell] 328(25):1836–cpc
Osteomyelitis
Disseminated osteomyelitis from *Mycobacterium ulcerans* after a snakebite [Hofer & others] 328(14):1007*
MGH Case Records (Case 6-1993): A 69-year-old woman with a sclerotic lesion of the femur and pulmonary nodules [Greer & Rosenberg] 328(6):422–cpc
Osteoporosis
Is steroid-induced osteoporosis preventable? [Meunier] 328(24):1781–e
Prevention and treatment of osteoporosis [Prior & others] 328(1):65–c
Prevention of corticosteroid osteoporosis — a comparison of calcium, calcitriol, and calcitonin [Sambrook & others] 328(24):1747*; [Meunier] 328(24):1781–e

Osteoporosis, Postmenopausal
Effect of calcium supplementation on bone loss in postmenopausal women [Reid & others] 328(7):460*; [Heaney] 328(7):503–e
Thinking straight about calcium [Heaney] 328(7):503–e
Outcome and Process Assessment
Relation between experience and outcome in heart transplantation [Evans & Laffel] 328(7):514–c
Outpatients
Geographic variation in expenditures for physicians' services in the United States [Welch & others] 328(9):621–sa; [Kassirer] 328(9):648–e
Ovarian Neoplasms
MGH Case Records (Case 24-1993): A 56-year-old woman with virilization [Longcope & Eichhorn] 328(24):1770–cpc
Unrealistic expectations in the diagnosis and treatment of ovarian cancer [Kirchner & others] 328(9):663–c
Ownership
Self-referral by physicians [Finkelstein & others] 328(17):1274–c
Oxytocin
Effect of early amniotomy on the risk of dystocia in nulliparous women [Fraser & others] 328(16):1145*; [Parisi] 328(16):1193–e

P

Paget's Disease
MGH Case Records (Case 25-1993): A 67-year-old man with osteolytic lesions of T11 and T12 [Mansfield & O'Connell] 328(25):1836–cpc
Pain
Barbiturates in the care of the terminally ill [Sholl & others] 328(18):1350–c
Palliative Treatment
Assisted death and physician-assisted suicide [Gingrich & others] 328(13):964–c
Barbiturates in the care of the terminally ill [Sholl & others] 328(18):1350–c
Pancreas
Endocrine effects of HIV infection [Martinez & others] 328(12):889–c
Pancreas Transplantation
Pancreatic and islet transplantation for diabetes [Mazza & Robertson] 328(20):1496–c
Pancreatic Neoplasms
Chronic pancreatitis and pancreatic cancer [Gold & Cameron] 328(20):1485–e
Pancreatitis and the risk of pancreatic cancer [Lowenfels & others] 328(20):1433*; [Gold & Cameron] 328(20):1485–e
Pancreatitis
Chronic pancreatitis and pancreatic cancer [Gold & Cameron] 328(20):1485–e
Early treatment of acute biliary pancreatitis by endoscopic papillotomy [Fan & others] 328(4):228*; [Williamson] 328(4):279–e
Endoscopic sphincterotomy in the early treatment of acute pancreatitis [Williamson] 328(4):279–e
Pancreatitis and the risk of pancreatic cancer [Lowenfels & others] 328(20):1433*; [Gold & Cameron] 328(20):1485–e
Papaverine
Evidence of impaired endothelium-dependent coronary vasodilatation in patients with angina pectoris and normal coronary angiograms [Egashira & others] 328(23):1659*; [Cannon] 328(23):1706–e
Paraproteins
Myeloma-associated paraprotein directed against the HIV-1 p24 antigen in an HIV-1–seropositive patient [Konrad & others] 328(25):1817–br
Parasites
Cyclospora species — a new protozoan pathogen of humans [Ortega & others] 328(18):1308*
Parathyroid Hormone–Related Protein
Hypercalcemia in pregnancy and lactation associated with parathyroid hormone–related protein [Lepre & others] 328(9):666–c
Parathyroid Hormones
Effect of serum parathyroid hormone and bone marrow fibrosis on the response to erythropoietin in uremia [Rao & others] 328(3):171*; [Koury] 328(3):205–e
Parity
Number of pregnancies and the subsequent risk of cardiovascular disease [Ness & others] 328(21):1528*
Parkinson's Disease
Effects of tocopherol and deprenyl on the progression of disability in early Parkinson's disease [Parkinson Study Group] 328(3):176*; [Kofman & Shoulson] 328(23):1715–c
Protective effect or symptomatic effect of deprenyl? [Kofman & Shoulson] 328(23):1715–c
Patient Advocacy
Doctor with two heads — the patient versus the costs [Abrams] 328(13):975–on
Physician-assisted suicide — Michigan's temporary solution [Annas] 328(21):1573–lim
Patient Participation
Health care surrogate laws [Simpson & others] 328(16):1200–c
Pentamidine
Dapsone–pyrimethamine compared with aerosolized pentamidine as primary prophylaxis against *Pneumocystis carinii* pneumonia and toxoplasmosis in HIV infection [Girard & others] 328(21):1514*
Endocrine effects of HIV infection [Martinez & others] 328(12):889–c
Prevention and treatment of pneumocystis pneumonia [Min & others] 328(21):1569–c
Peptic Ulcer
Treatment of peptic ulcers caused by *Helicobacter pylori* [Graham] 328(5):349–e
Perception Masking
Defective visual pathway in children with reading disability [Lehmkuhle & others] 328(14):989*
Periodicals
Do medical journals suppress information? [Davis & others] 328(7):510–c
Journal and SI units [Schneider & others] 328(14):1040–c
Medical journals and the popular media [International Committee of Medical Journal Editors] 328(17):1283–on
Publication of sponsored symposiums in medical journals [Angel & others] 328(16):1196–c
Personal Health Services
Geographic variation in expenditures for physicians' services in the United States [Welch & others] 328(9):621–sa; [Kassirer] 328(9):648–e
Personnel Recruitment
Recruitment, retention, and follow-up of graduates of a program to increase the number of family physicians in rural and underserved areas [Rabinowitz] 328(13):934–sa; [Schroeder & Sandy] 328(13):961–e
Phenylmercuric Nitrate
State-by-state pharmaceutical formulations? [Frankel & Furey] 328(20):1500–c
Pheochromocytoma
Clinical problem-solving: interpreting hoofbeats: can Bayes help clear the haze? [Kuchel & others] 328(4):290–c
Phlebotomy
Screening for hemochromatosis [Edwards & Kushner] 328(22):1616–ra
Phospholipids
Effect of dietary supplementation with very-long-chain n−3 fatty acids in patients with psoriasis [Søyland & others] 328(25):1812*; [Krueger] 328(25):1845–e
Psoriasis therapy — observational or rational? [Krueger] 328(25):1845–e
Relation between insulin sensitivity and the fatty-acid composi-

tion of skeletal-muscle phospholipids [Borkman & others] 328(4):238*

Photodermatitis
Margarita photodermatitis [Abramowitz & others] 328(12):891–c

Physical Fitness
Health benefits of exercise [Livengood & others] 328(25):1852–c
Physical fitness as a predictor of mortality among healthy, middle-aged Norwegian men [Sandvik & others] 328(8):533*; [Curfman] 328(8):574–e; [Livengood & others] 328(25):1852–c

Physical Therapy
Self-referral by physicians [Finkelstein & others] 328(17):1274–c

Physician–Patient Relations
Doc Purdy's prescription for better health care — a tale of the Old West [Brett] 328(15):1129–on
Unconventional medicine in the United States — prevalence, costs, and patterns of use [Eisenberg & others] 328(4):246–sa; [Campion] 328(4):282–e
Why unconventional medicine? [Campion] 328(4):282–e

Physicians
Doctors' estimates of U.S. health care spending [Diamond] 328(16):1202–c
HMOs and physicians without board certification [Wallace] 328(20):1501–c
Physician-assisted suicide — Michigan's temporary solution [Annas] 328(21):1573–lim
Physicians' autonomy — the relation between public and professional expectations [Mirvis] 328(18):1346–sb
Physicians' perspectives on caring for patients in the United States, Canada, and West Germany [Blendon & others] 328(14):1011–sa

Physicians, Family
Primary care and the affliction of internal medicine [Kassirer] 328(9):648–e
Recruiting for primary care [Levinsky] 328(9):656–sb; [Kassirer] 328(9):648–e
Recruitment, retention, and follow-up of graduates of a program to increase the number of family physicians in rural and underserved areas [Rabinowitz] 328(13):934–sa; [Schroeder & Sandy] 328(13):961–e
Specialty distribution of U.S. physicians — the invisible driver of health care costs [Schroeder & Sandy] 328(13):961–e

Physician's Practice Patterns
Comparison of management patterns after acute myocardial infarction in Canada and the United States [Rouleau & others] 328(11):779–sa; [Detsky] 328(11):805–e
Geographic variation in expenditures for physicians' services in the United States [Welch & others] 328(9):621–sa; [Kassirer] 328(9):648–e

Physician's Role
Assisted death and physician-assisted suicide [Gingrich & others] 328(13):964–c
Medicine at center stage [Kassirer] 328(17):1268–e

Pigmentation Disorders
Topical tretinoin (retinoic acid) therapy for hyperpigmented lesions caused by inflammation of the skin in black patients [Bulengo-Ransby & others] 328(20):1438*; [Fairley] 328(20):1486–e
Tretinoin (retinoic acid) revisited [Fairley] 328(20):1486–e

Pigs
Endogenous retroviruses in xenografts [Smith] 328(2):142–c

Pinworms
Pinworms [Weber] 328(13):927–icm

Pituitary Gland
Creutzfeldt–Jakob disease infectivity of growth hormone derived from human pituitary glands [Gibbs & others] 328(5):358–c
Hypothalamic–pituitary dysfunction after radiation for brain tumors [Constine & others] 328(2):87*, 328(16):1208–x; [Shalet] 328(2):131–e

Pituitary Gland, Anterior
Radiation and pituitary dysfunction [Shalet] 328(2):131–e

Plasminogen Activator, Tissue-Type
Comparison of immediate angioplasty with thrombolytic therapy for acute myocardial infarction [Grines & others] 328(10):673*; [Lange & Hillis] 328(10):726–e
Immediate angioplasty compared with the administration of a thrombolytic agent followed by conservative treatment for myocardial infarction [Gibbons & others] 328(10):685*; [Lange & Hillis] 328(10):726–e

Platelet Count
Effects of treatment with interleukin-1α on platelet recovery after high-dose carboplatin [Smith & others] 328(11):756*

Platelet Transfusion
Graft-versus-host disease associated with transfusion of blood from unrelated HLA-homozygous donors [Shivdasani & others] 328(11):766–br

Pneumococcal Infections
Clinical problem-solving: sounds in the attic [Kenny & others] 328(20):1499–c
Pneumococcal appendicitis in a man with HIV infection [Clark & Keroack] 328(17):1282–c

Pneumonia
Enterococcus faecalis pneumonia complicating topical antimicrobial prophylaxis [Bonten & others] 328(3):209–c

Pneumonia, Lobar
Clinical problem-solving: sounds in the attic [Kenny & others] 328(20):1499–c
Sounds in the attic [Duffy] 328(1):44–cps; [Kenny & others] 328(20):1499–c

Pneumonia, *Pneumocystis carinii*
Comparison of atovaquone (566C80) with trimethoprim–sulfamethoxazole to treat *Pneumocystis carinii* pneumonia in patients with AIDS [Hughes & others] 328(21):1521*
Dapsone–pyrimethamine compared with aerosolized pentamidine as primary prophylaxis against *Pneumocystis carinii* pneumonia and toxoplasmosis in HIV infection [Girard & others] 328(21):1514*
Pneumocystic abscesses of the spleen [Landor] 328(21):1542–icm
Prevention and treatment of pneumocystis pneumonia [Min & others] 328(21):1569–c
Primary prophylaxis against *Pneumocystis carinii* pneumonia [Tarabey & others] 328(20):1499–c
Trimethoprim-induced hyperkalemia in a patient with AIDS [Choi & others] 328(10):703–br

Poliovirus Vaccine, Oral
Childhood immunizations [Kim-Farley & others] 328(19):1420–c

Polymorphism
Association between polymorphism of the glycogen synthase gene and non-insulin-dependent diabetes mellitus [Groop & others] 328(1):10*, 328(15):1136–x; [Leahy & Boyd] 328(1):56–e; [Zouali & others] 328(21):1568–c
Diabetes genes in non-insulin-dependent diabetes mellitus [Leahy & Boyd] 328(1):56–e
Polymorphism of the glycogen synthase gene and non-insulin-dependent diabetes mellitus [Zouali & others] 328(21):1568–c

Polyneuritis
MGH Case Records (Case 21-1993): A 71-year-old man with a rash and severe sensorimotor neuropathy [Ropper & McKee] 328(21):1550–cpc

Polyposis Syndrome, Familial
Treatment of colonic and rectal adenomas with sulindac in familial adenomatous polyposis [Giardiello & others] 328(18):1313*

Positive-Pressure Respiration
CPAP cyst [Poza-Aldea & others] 328(18):1357–c

Postal Service
Prescriptions by mail [Miley] 328(9):667–c

Postoperative Complications
Complications of gynecologic laparoscopic surgery — a French multicenter collaborative study [Querleu & others] 328(18):1355–c
Postoperative chemotherapy and delayed radiation in children less than three years of age with malignant brain tumors [Duffner & others] 328(24):1725*; [Allen] 328(24):1780–e

What we learn from infants with brain tumors [Allen] 328(24):1780–e

Potassium Channels
Cardiac ion channels [Katz] 328(17):1244–ra

Povidone–Iodine
Seizures after povidone–iodine mediastinal irrigation [Hauben & others] 328(5):355–c

Predictive Value of Tests
Consequences of testing for Huntington's disease [Bird & others] 328(14):1046–c

Pregnancy
Racial disparity in very low birth weight [Luke & others] 328(4):285–c
Vitamins to prevent neural-tube defects [Thurston & others] 328(22):1641–c

Pregnancy Complications
HIV infection in rural Florida [Potterat & others] 328(18):1351–c
Hypercalcemia in pregnancy and lactation associated with parathyroid hormone–related protein [Lepre & others] 328(9):666–c
Lucky lady [Ben-Chetrit] 328(9):636–cps
Psychosocial support during high-risk pregnancy [Sehn & others] 328(12):887–c

Prenatal Care
Psychosocial support during high-risk pregnancy [Sehn & others] 328(12):887–c

Prenatal Diagnosis
Prenatal diagnosis [D'Alton & DeCherney] 328(2):114–ra; [Reynolds & others] 328(23):1710–c

Prescriptions, Drug
Prescriptions by mail [Miley] 328(9):667–c

Primary Health Care
Managing primary care in the United States and in the United Kingdom [Grumbach & Fry] 328(13):940–sa; [Schroeder & Sandy] 328(13):961–e
Primary care and the affliction of internal medicine [Kassirer] 328(9):648–e
Recruiting for primary care [Levinsky] 328(9):656–sb; [Kassirer] 328(9):648–e

Problem Solving
Clinical problem-solving: diagnosis by drug reaction [Craner & others] 328(24):1790–c
Clinical problem-solving: interpreting hoofbeats: can Bayes help clear the haze? [Kuchel & others] 328(4):290–c
Clinical problem-solving: sounds in the attic [Kenny & others] 328(20):1499–c
Clinical problem-solving: things are seldom what they seem [Brett & others] 328(16):1200–c
Clinical problem-solving: treating before knowing [Ojserkis & others] 328(8):582–c
Getting the story right [Duffy] 328(18):1333–cps
Hunting for the cause: how far to go [Pauker & Kopelman] 328(22):1621–cps
Lucky lady [Ben-Chetrit] 328(9):636–cps
Sounds in the attic [Duffy] 328(1):44–cps; [Kenny & others] 328(20):1499–c
Too old for what? [Thibault] 328(13):946–cps
Weak reasoning: diagnosis by drug reaction [Pauker & Kopelman] 328(5):336–cps; [Craner & others] 328(24):1790–c

Professional Autonomy
Physicians' autonomy — the relation between public and professional expectations [Mirvis] 328(18):1346–sb

Professional Practice Location
Recruitment, retention, and follow-up of graduates of a program to increase the number of family physicians in rural and underserved areas [Rabinowitz] 328(13):934–sa; [Schroeder & Sandy] 328(13):961–e

Progestational Hormones
Association of hormone-replacement therapy with various cardiovascular risk factors in postmenopausal women [Nabulsi & others] 328(15):1069*; [Martin & Freeman] 328(15):1115–e

Progesterone
Hormonal contraception [Baird & Glasier] 328(21):1543–ra

Propanediols
Efficacy of felbamate in childhood epileptic encephalopathy (Lennox–Gastaut syndrome) [Felbamate Study Group in Lennox–Gastaut Syndrome] 328(1):29*; [Snodgrass & Ritter] 328(22):1641–c
Felbamate therapy in the Lennox–Gastaut syndrome [Snodgrass & Ritter] 328(22):1641–c

Propionibacterium acnes
Acute bacterial meningitis in adults [Martinez & others] 328(23):1712–c

Prostatic Hypertrophy
Finasteride for benign prostatic hyperplasia [Geller & others] 328(6):442–c

Prosthesis Failure
Comparison of outcomes in men 11 years after heart-valve replacement with a mechanical valve or bioprosthesis [Hammermeister & others] 328(18):1289*; [Harrington] 328(18):1345–e

Protein C
Autoimmune protein S deficiency in a boy with severe thromboembolic disease [D'Angelo & others] 328(24):1753–br

Proteolipids
Deficiency of pulmonary surfactant protein B in congenital alveolar proteinosis [Nogee & others] 328(6):406–br

Proto-oncogenes
Altered metabolism of mast-cell growth factor (c-*kit* ligand) in cutaneous mastocytosis [Longley & others] 328(18):1302*
Association between high levels of expression of the TRK gene and favorable outcome in human neuroblastoma [Nakagawara & others] 328(12):847*

Protozoa
Cyclospora species — a new protozoan pathogen of humans [Ortega & others] 328(18):1308*

Pseudomonas aeruginosa
Efficacy of aerosolized tobramycin in patients with cystic fibrosis [Ramsey & others] 328(24):1740*

Psoriasis
Effect of dietary supplementation with very-long-chain n−3 fatty acids in patients with psoriasis [Søyland & others] 328(25):1812*; [Krueger] 328(25):1845–e
Psoriasis therapy — observational or rational? [Krueger] 328(25):1845–e

Puberty, Precocious
MGH Case Records (Case 7-1993): A six-year-old boy with multiple bone lesions, repeated fractures, and sexual precocity [Majzoub & Scully] 328(7):496–cpc, 328(24):1796–x

Public Health
Breast-implant controversy [Brody & others] 328(10):732–c

Public Health Administration
Control of tuberculosis — the law and the public's health [Annas] 328(8):585–lim

Public Relations
Medical journals and the popular media [International Committee of Medical Journal Editors] 328(17):1283–on
Unrealistic expectations in the diagnosis and treatment of ovarian cancer [Kirchner & others] 328(9):663–c

Publishing
Do medical journals suppress information? [Davis & others] 328(7):510–c
Medical journals and the popular media [International Committee of Medical Journal Editors] 328(17):1283–on
Publication of sponsored symposiums in medical journals [Angel & others] 328(16):1196–c

Pulmonary Alveolar Proteinosis
Deficiency of pulmonary surfactant protein B in congenital alveolar proteinosis [Nogee & others] 328(6):406–br

Pulmonary Eosinophilia
MGH Case Records (Case 1-1993): A seven-year-old girl with recurrent bouts of sore throat, cough, dyspnea, and fever [Kradin & Mark] 328(1):48–cpc, 328(16):1208–x

Pulmonary Fibrosis
Ferruginous body [Sorling & Langer] 328(19):1388–icm
MGH Case Records (Case 1-1993): A seven-year-old girl with

recurrent bouts of sore throat, cough, dyspnea, and fever [Kradin & Mark] 328(1):48–cpc, 328(16):1208–x
MGH Case Records (Case 12-1993): A 44-year-old man with pulmonary disease and proctitis [Lazarus & Mark] 328(12):869–cpc
MGH Case Records (Case 23-1993): A 30-year-old man with a dry cough, dyspnea, and nodular pulmonary lesions [Karlinsky & Mark] 328(23):1696–cpc
Transforming growth factor β as a predictor of liver and lung fibrosis after autologous bone marrow transplantation for advanced breast cancer [Anscher & others] 328(22):1592*

Pulmonary Medicine
Recent advances in pulmonary medicine (in two parts) [Weinberger] 328(19):1389–ra; 328(20):1462–ra

Pulmonary Surfactants
Deficiency of pulmonary surfactant protein B in congenital alveolar proteinosis [Nogee & others] 328(6):406–br
Pulmonary surfactant therapy [Jobe] 328(12):861–ra

Pulmonary Wedge Pressure
Noninvasive prediction of pulmonary-capillary wedge pressure [Diamond & others] 328(19):1423–c

Punctures
Contamination of a finger-stick device [Shier & others] 328(13):969–c
Transmission of hepatitis B virus associated with a finger-stick device [Marcus & others] 328(13):969–c

Purpura, Thrombocytopenic, Idiopathic
Combination chemotherapy in refractory immune thrombocytopenic purpura [Figueroa & others] 328(17):1226*

Pyrimethamine
Dapsone–pyrimethamine compared with aerosolized pentamidine as primary prophylaxis against *Pneumocystis carinii* pneumonia and toxoplasmosis in HIV infection [Girard & others] 328(21):1514*

Q

Quadriplegia
When life support is questioned early in the care of patients with cervical-level quadriplegia [Patterson & others] 328(7):506–sb

Quality of Health Care
American health care system — Medicaid [Iglehart] 328(12):896–hpr
American Health Security Act — a single-payer proposal [Wellstone & Shaffer] 328(20):1489–sb
Comparison of management patterns after acute myocardial infarction in Canada and the United States [Rouleau & others] 328(11):779–sa; [Detsky] 328(11):805–e
Controlling costs by "managed competition" — would it work? [Relman] 328(2):133–e
Doc Purdy's prescription for better health care — a tale of the Old West [Brett] 328(15):1129–on
Managing primary care in the United States and in the United Kingdom [Grumbach & Fry] 328(13):940–sa; [Schroeder & Sandy] 328(13):961–e
Marketplace in health care reform — the demographic limitations of managed competition [Kronick & others] 328(2):148–sr; [Relman] 328(2):133–e
Northern exposure — can the United States learn from Canada? [Detsky] 328(11):805–e
Physicians' perspectives on caring for patients in the United States, Canada, and West Germany [Blendon & others] 328(14):1011–sa

Quality of Life
Antihypertensive therapy — efficacy and quality of life [Oparil] 328(13):959–e
Quality of life and antihypertensive therapy in men — a comparison of captopril with enalapril [Testa & others] 328(13):907*; [Oparil] 328(13):959–e
You're never too old [Wong & others] 328(13):971–on

R

Radiation Injuries
Hypothalamic–pituitary dysfunction after radiation for brain tumors [Constine & others] 328(2):87*, 328(16):1208–x; [Shalet] 328(2):131–e

Radiotherapy
Hypothalamic–pituitary dysfunction after radiation for brain tumors [Constine & others] 328(2):87*, 328(16):1208–x; [Shalet] 328(2):131–e
Influence of cigarette smoking on the efficacy of radiation therapy in head and neck cancer [Browman & others] 328(3):159*; [Katz & others] 328(24):1784–c
In situ or localized breast cancer — how much treatment is needed? [Swain] 328(22):1633–e
Lumpectomy compared with lumpectomy and radiation therapy for the treatment of intraductal breast cancer [Fisher & others] 328(22):1581*; [Swain] 328(22):1633–e
Postoperative chemotherapy and delayed radiation in children less than three years of age with malignant brain tumors [Duffner & others] 328(24):1725*; [Allen] 328(24):1780–e
Radiation and pituitary dysfunction [Shalet] 328(2):131–e
Radiotherapy after breast-preserving surgery in women with localized cancer of the breast [Veronesi & others] 328(22):1587*; [Swain] 328(22):1633–e
Radiotherapy plus chemotherapy for head and neck cancer [Morgan & others] 328(8):579–c
Smoking and radiation therapy for head and neck cancer [Katz & others] 328(24):1784–c
What we learn from infants with brain tumors [Allen] 328(24):1780–e

Ranitidine
Effect of ranitidine and amoxicillin plus metronidazole on the eradication of *Helicobacter pylori* and the recurrence of duodenal ulcer [Hentschel & others] 328(5):308*; [Graham] 328(5):349–e

Receptors, Fc
Autoantibodies against the high-affinity IgE receptor as a cause of histamine release in chronic urticaria [Hide & others] 328(22):1599*

Receptors, Nerve Growth Factor
Association between high levels of expression of the TRK gene and favorable outcome in human neuroblastoma [Nakagawara & others] 328(12):847*

Receptors, Vasopressin
Molecular defect in the vasopressin V2-receptor gene causing nephrogenic diabetes insipidus [Holtzman & others] 328(21):1534–br; [Lightman] 328(21):1562–e
Molecular insights into diabetes insipidus [Lightman] 328(21):1562–e
Mutation in the vasopressin V2-receptor gene in a kindred with X-linked nephrogenic diabetes insipidus [Merendino & others] 328(21):1538–br; [Lightman] 328(21):1562–e

Recombinant Proteins
Recombinant factor VIII for the treatment of previously untreated patients with hemophilia A — safety, efficacy, and development of inhibitors [Lusher & others] 328(7):453*

Reference Values
Journal and SI units [Schneider & others] 328(14):1040–c
Normal reference laboratory values? [Sioufi & others] 328(2):141–c

Referral and Consultation
Self-referral by physicians [Finkelstein & others] 328(17):1274–c

Research
Frustrations of scientific misconduct [Kassirer] 328(22):1634–e
Integration of cellular and molecular biology with clinical research in cardiology [Maseri] 328(6):447–c
Medical journals and the popular media [International Committee of Medical Journal Editors] 328(17):1283–on
Misconduct in medical research [Dingell] 328(22):1610–sa; [Kassirer] 328(22):1634–e

Respiratory Distress Syndrome
Pulmonary surfactant therapy [Jobe] 328(12):861–ra

Respiratory Distress Syndrome, Adult
Inhaled nitric oxide for the adult respiratory distress syndrome [Rossaint & others] 328(6):399*; [Bone] 328(6):431–e, 328(22):1651–x
New therapy for the adult respiratory distress syndrome [Bone] 328(6):431–e, 328(22):1651–x
Recent advances in pulmonary medicine (in two parts) [Weinberger] 328(19):1389–ra; 328(20):1462–ra
Respiratory Insufficiency
Weak reasoning: diagnosis by drug reaction [Pauker & Kopelman] 328(5):336–cps; [Craner & others] 328(24):1790–c
Restriction-Fragment–Length Polymorphisms
Direct diagnosis of myotonic dystrophy with a disease-specific DNA marker [Shelbourne & others] 328(7):471*
Exogenous reinfection with multidrug-resistant *Mycobacterium tuberculosis* in patients with advanced HIV infection [Small & others] 328(16):1137*; [Socéiro] 328(16):1192–c
Retroviridae
Endogenous retroviruses in xenografts [Smith] 328(2):142–c
Reverse Transcriptase
Therapy for human immunodeficiency virus infection [Hirsch & D'Aquila] 328(23):1686–ra
Review Article
Abdominal aortic aneurysm [Ernst] 328(16):1167–ra
Cardiac ion channels [Katz] 328(17):1244–ra
Cellular basis of hepatic fibrosis — mechanisms and treatment strategies [Friedman] 328(25):1828–ra
Diagnostic imaging in the evaluation of suspected aortic dissection — old standards and new directions [Cigarroa & others] 328(1):35–ra; [Hartnell & others] 328(22):1637–c
Drowning [Modell] 328(4):253–ra
Endometriosis [Olive & Schwartz] 328(24):1759–ra
Genetics and physiology of the myotonic muscle disorders [Ptacek & others] 328(7):482–ra
Gynecomastia [Braunstein] 328(7):490–ra
Head and neck cancer [Vokes & others] 328(3):184–ra; [Mashberg & others] 328(24):1783–c
Hodgkin's disease [DeVita & Hubbard] 328(8):560–ra
Hormonal contraception [Baird & Glasier] 328(21):1543–ra
Immunization of adults [Gardner & Schaffner] 328(17):1252–ra
Immunopathogenesis of human immunodeficiency virus infection [Pantaleo & others] 328(5):327–ra
Indications for hysterectomy [Carlson & others] 328(12):856–ra
Long-term complications of diabetes mellitus [Nathan] 328(23):1676–ra
Magnetic resonance imaging (in two parts) [Edelman & Warach] 328(10):708–ra; 328(11):785–ra
Management of a solitary thyroid nodule [Mazzaferri] 328(8):553–ra
Management of chronic obstructive pulmonary disease [Ferguson & Cherniack] 328(14):1017–ra
Management of fever in patients with cancer and treatment-induced neutropenia [Pizzo] 328(18):1323–ra
New concepts about the mast cell [Galli] 328(4):257–ra
Open-angle glaucoma [Quigley] 328(15):1097–ra
Pathogenesis and treatment of gallstones [Johnston & Kaplan] 328(6):412–ra; [McMahon & others] 328(25):1854–c
Pathogenesis of diseases induced by human lymphotropic virus type I infection [Höllsberg & Hafler] 328(16):1173–ra
Pathogenetic mechanisms of septic shock [Parrillo] 328(20):1471–ra
Platelet–endothelium interactions [Ware & Heistad] 328(9):628–ra
Prenatal diagnosis [D'Alton & DeCherney] 328(2):114–ra; [Reynolds & others] 328(23):1710–c
Prevention and treatment of traveler's diarrhea [DuPont & Ericsson] 328(25):1821–ra
Pulmonary surfactant therapy [Jobe] 328(12):861–ra
Recent advances in pulmonary medicine (in two parts) [Weinberger] 328(19):1389–ra; 328(20):1462–ra
Role of interleukin-1 in disease [Dinarello & Wolff] 328(2):106–ra, 328(10):744–x
Screening for hemochromatosis [Edwards & Kushner] 328(22):1616–ra
Therapy for human immunodeficiency virus infection [Hirsch & D'Aquila] 328(23):1686–ra
Use of benzodiazepines in anxiety disorders [Shader & Greenblatt] 328(19):1398–ra
Rickettsiaceae
Isolation of rochalimaea species [Relman & others] 328(19):1422–c
Rickettsiaceae Infections
Isolation of rochalimaea species [Relman & others] 328(19):1422–c
Rifampin
Emergence of drug-resistant tuberculosis in New York City [Frieden & others] 328(8):521*
Treatment of 171 patients with pulmonary tuberculosis resistant to isoniazid and rifampin [Goble & others] 328(8):527*
Right to Die
Assisted death and physician-assisted suicide [Gingrich & others] 328(13):964–c
Physician-assisted suicide — Michigan's temporary solution [Annas] 328(21):1573–lim
When life support is questioned early in the care of patients with cervical-level quadriplegia [Patterson & others] 328(7):506–sb
RNA, Messenger
Altered metabolism of mast-cell growth factor (*c-kit* ligand) in cutaneous mastocytosis [Longley & others] 328(18):1302*
Relation between activated smooth-muscle cells in coronary-artery lesions and restenosis after atherectomy [Simons & others] 328(9):608*
RNA, Viral
Hepatitis C virus and cryoglobulinemia [Misiani & others] 328(15):1121–c
Rural Health
HIV infection in rural Florida [Potterat & others] 328(18):1351–c
Recruitment, retention, and follow-up of graduates of a program to increase the number of family physicians in rural and underserved areas [Rabinowitz] 328(13):934–sa; [Schroeder & Sandy] 328(13):961–c

S

Saber-Sheath Trachea
Case 46-1992: Correction [Lennon & others] 328(22):1642–c
Salicylates
Can bismuth improve the simple solution for diarrhea? [Snyder] 328(23):1705–e
Controlled trial of bismuth subsalicylate in infants with acute watery diarrheal disease [Figueroa-Quintanilla & others] 328(23):1653*; [Snyder] 328(23):1705–e
Salvage Therapy
Hodgkin's disease [DeVita & Hubbard] 328(8):560–ra
Sarcoidosis
MGH Case Records (Case 11-1993): A 52-year-old man with cardiomyopathy and pulmonary disease [Celli & Mark] 328(11):792–cpc
MGH Case Records (Case 12-1993): A 44-year-old man with pulmonary disease and proctitis [Lazarus & Mark] 328(12):869–cpc
Sarcoma, Kaposi's
Sclerotherapy for the treatment of nodular intraoral Kaposi's sarcoma in patients with AIDS [Muzyka & Glick] 328(3):210–c
School Admission Criteria
Recruitment, retention, and follow-up of graduates of a program to increase the number of family physicians in rural and underserved areas [Rabinowitz] 328(13):934–sa; [Schroeder & Sandy] 328(13):961–c
Scientific Misconduct
Frustrations of scientific misconduct [Kassirer] 328(22):1634–e
Misconduct in medical research [Dingell] 328(22):1610–sa; [Kassirer] 328(22):1634–e
Sclerotherapy
Sclerotherapy for the treatment of nodular intraoral Kaposi's sar-

coma in patients with AIDS [Muzyka & Glick] 328(3):210–c
Scrotum
Stretcher's scrotum [Ragozzino] 328(11):815–c
Seizures
Seizures after povidone–iodine mediastinal irrigation [Hauben & others] 328(5):355–c
Selegiline
Effects of tocopherol and deprenyl on the progression of disability in early Parkinson's disease [Parkinson Study Group] 328(3):176*; [Kofman & Shoulson] 328(23):1715–c
Protective effect or symptomatic effect of deprenyl? [Kofman & Shoulson] 328(23):1715–c
Seminars in Medicine of the Beth Israel Hospital, Boston
Cellular basis of hepatic fibrosis — mechanisms and treatment strategies [Friedman] 328(25):1828–ra
New concepts about the mast cell [Galli] 328(4):257–ra
Pathogenesis of diseases induced by human lymphotropic virus type I infection [Höllsberg & Hafler] 328(16):1173–ra
Platelet–endothelium interactions [Ware & Heistad] 328(9):628–ra
Serotonin Antagonists
Ondansetron compared with dexamethasone and metoclopramide as antiemetics in the chemotherapy of breast cancer with cyclophosphamide, methotrexate, and fluorouracil [Levitt & others] 328(15):1081*
Ondansetron plus metopimazine compared with ondansetron alone in patients receiving moderately emetogenic chemotherapy [Herrstedt & others] 328(15):1076*
Sex Behavior
HIV infection in rural Florida [Potterat & others] 328(18):1351–c
Sex Factors
Occurrence of sleep-disordered breathing among middle-aged adults [Young & others] 328(17):1230*; [Phillipson] 328(17):1271–e
Sexual Harassment
Sexual harassment in medical training [Komaromy & others] 328(5):322–sa; [Conley] 328(5):351–e
Toward a more perfect world — eliminating sexual discrimination in academic medicine [Conley] 328(5):351–e
Shattuck Lecture
Misconduct in medical research [Dingell] 328(22):1610–sa; [Kassirer] 328(22):1634–e
Shock, Cardiogenic
Emergency coronary-artery angioplasty for cardiogenic shock complicating acute myocardial infarction [Feld] 328(10):707–icm
Shock, Septic
Pathogenetic mechanisms of septic shock [Parrillo] 328(20):1471–ra
Shock and multiple-organ dysfunction after self-administration of salmonella endotoxin [Taveira da Silva & others] 328(20):1457–br
Shoulder
Amyloid deposit in the shoulder [Botoman] 328(15):1091–icm
Sick Building Syndrome
Effect of varying levels of outdoor-air supply on the symptoms of sick building syndrome [Menzies & others] 328(12):821*; [Kreiss] 328(12):877–e
Sick building syndrome in office buildings — a breath of fresh air [Kreiss] 328(12):877–e
Silicone
Breast augmentation and the risk of subsequent breast cancer [Levin & others] 328(9):661–c
Breast-implant controversy [Brody & others] 328(10):732–c
Skin
Altered metabolism of mast-cell growth factor (c-*kit* ligand) in cutaneous mastocytosis [Longley & others] 328(18):1302*
Skin Diseases
Cutaneous disease and drug reactions in HIV infection [Coopman & others] 328(23):1670*
Skin Neoplasms
MGH Case Records (Case 18-1993): A 57-year-old man with chronic lymphedema and enlarging purple cutaneous nodules of the leg [Grevelink & Rosenberg] 328(18):1337–cpc
Nonmelanoma cancers of the skin [Perez & others] 328(16):1199–c
Skin Pigmentation
Topical tretinoin (retinoic acid) therapy for hyperpigmented lesions caused by inflammation of the skin in black patients [Bulengo-Ransby & others] 328(20):1438*; [Fairley] 328(20):1486–e
Tretinoin (retinoic acid) revisited [Fairley] 328(20):1486–e
Sleep
Autonomic modulation of the cardiovascular system during sleep [Mancia] 328(5):347–e
Sympathetic-nerve activity during sleep [Terplan & others] 328(25):1850–c
Sympathetic-nerve activity during sleep in normal subjects [Somers & others] 328(5):303*; [Mancia] 328(5):347–e; [Terplan & others] 328(25):1850–c
Sleep, REM
Autonomic modulation of the cardiovascular system during sleep [Mancia] 328(5):347–e
Sympathetic-nerve activity during sleep [Terplan & others] 328(25):1850–c
Sympathetic-nerve activity during sleep in normal subjects [Somers & others] 328(5):303*; [Mancia] 328(5):347–e; [Terplan & others] 328(25):1850–c
Sleep Apnea Syndromes
Occurrence of sleep-disordered breathing among middle-aged adults [Young & others] 328(17):1230*; [Phillipson] 328(17):1271–e
Sleep apnea — a major public health problem [Phillipson] 328(17):1271–e
Snoring and sleep-related breathing abnormality during partial sleep deprivation [Stoohs & Dement] 328(17):1279–c
Sleep Deprivation
Snoring and sleep-related breathing abnormality during partial sleep deprivation [Stoohs & Dement] 328(17):1279–c
Sleep Disorders
More things that go bang in the night [Bowen & others] 328(21):1570–c
Smoking
Association between exposure to environmental tobacco smoke and exacerbations of asthma in children [Chilmonczyk & others] 328(23):1665*; [Boyle] 328(23):1708–e
Ferruginous body [Sorling & Langer] 328(19):1388–icm
Genetic influence on smoking [Austin & others] 328(5):353–c
Hair analysis as a marker for fetal exposure to maternal smoking [Klein & others] 328(1):66–c
Hazards of passive — and active — smoking [Boyle] 328(23):1708–e
Influence of cigarette smoking on the efficacy of radiation therapy in head and neck cancer [Browman & others] 328(3):159*; [Katz & others] 328(24):1784–c
Smoking and radiation therapy for head and neck cancer [Katz & others] 328(24):1784–c
Smoking Cessation
Association of changes in physical-activity level and other lifestyle characteristics with mortality among men [Paffenbarger & others] 328(8):538*; [Curfman] 328(8):574–e; [Livengood & others] 328(25):1852–c
Snake Bites
Disseminated osteomyelitis from *Mycobacterium ulcerans* after a snakebite [Hofer & others] 328(14):1007*
Snake Venoms
More on snake-venom and insect-venom extractors [Forgey & Gellert] 328(7):516–c
Snoring
Snoring and sleep-related breathing abnormality during partial sleep deprivation [Stoohs & Dement] 328(17):1279–c
Social Environment
Sexual harassment in medical training [Komaromy & others] 328(5):322–sa; [Conley] 328(5):351–e
Social Support
Psychosocial support during high-risk pregnancy [Sehn & others]

328(12):887–c
Societies
Spring meetings — are they dying? [Landefeld] 328(22):1645–on
Societies, Medical
Primary care and the affliction of internal medicine [Kassirer] 328(9):648–e
Sodium Channels
Cardiac ion channels [Katz] 328(17):1244–ra
Sodium, Dietary
Pathogenesis and treatment of kidney stones [Sherrard & others] 328(6):444–c
Somatotropin
Creutzfeldt-Jakob disease infectivity of growth hormone derived from human pituitary glands [Gibbs & others] 328(5):358–c
Space Flight
Central venous pressure in space [Buckey & others] 328(25):1853–c
Special Report
Ending deaths from famine — the opportunity in Somalia [Kates] 328(14):1055–sr
Marketplace in health care reform — the demographic limitations of managed competition [Kronick & others] 328(2):148–sr; [Relman] 328(2):133–e
Starvation in the modern world [Graham] 328(14):1058–sr
Threat of infectious diseases in Somalia [Heppner & others] 328(14):1061–sr
Specialties, Medical
Assessing the implementation of physician-payment reform [Hsiao & others] 328(13):928–sa
Financing medical education — a universal "Berry Plan" for medical students [Petersdorf] 328(9):651–sb; [Kassirer] 328(9):648–e
Specialty distribution of U.S. physicians — the invisible driver of health care costs [Schroeder & Sandy] 328(13):961–e
Specimen Handling
Does a clean-catch urine sample reduce bacterial contamination? [Leisure & others] 328(4):289–c
Speech Perception
Brief perspective on cochlear implants [Balkany] 328(4):281–e; [Holmes & others] 328(24):1786–c
Cochlear implants [Holmes & others] 328(24):1786–c
Prospective, randomized study of cochlear implants [Cohen & others] 328(4):233*; [Balkany] 328(4):281–e; [Holmes & others] 328(24):1786–c
Sphincterotomy, Endoscopic
Early treatment of acute biliary pancreatitis by endoscopic papillotomy [Fan & others] 328(4):228*; [Williamson] 328(4):279–e
Endoscopic sphincterotomy in the early treatment of acute pancreatitis [Williamson] 328(4):279–e
Spinal Cord Injuries
Offering a celebrity experimental treatment [Bracken & others] 328(16):1202–c
When life support is questioned early in the care of patients with cervical-level quadriplegia [Patterson & others] 328(7):506–sb
Spinal Diseases
Magnetic resonance imaging (in two parts) [Edelman & Warach] 328(10):708–ra; 328(11):785–ra
Spleen
Pneumocystic abscesses of the spleen [Landor] 328(21):1542–icm
Spring Meetings
Spring meetings — are they dying? [Landefeld] 328(22):1645–on
Staphylococcal Infections
MGH Case Records (Case 6-1993): A 69-year-old woman with a sclerotic lesion of the femur and pulmonary nodules [Greer & Rosenberg] 328(6):422–cpc
Staphylococcus aureus
MGH Case Records (Case 6-1993): A 69-year-old woman with a sclerotic lesion of the femur and pulmonary nodules [Greer & Rosenberg] 328(6):422–cpc
Starvation
Starvation in the modern world [Graham] 328(14):1058–sr
State Health Plans
Health care reform in Minnesota [Murphy & others] 328(13):970–c
State Medicine
Managing primary care in the United States and in the United Kingdom [Grumbach & Fry] 328(13):940–sa; [Schroeder & Sandy] 328(13):961–e
Stents
Stenting of the ductus arteriosus as a bridge to cardiac transplantation in infants with the hypoplastic left-heart syndrome [Ruiz & others] 328(22):1605–br
Stiff-Man Syndrome
Autoantibodies to a 128-kd synaptic protein in three women with the stiff-man syndrome and breast cancer [Folli & others] 328(8):546*
Stomach Neoplasms
Venous thrombosis and cancer [Siegelman & others] 328(12):885–c
Streptococcal Infections
Changing spectrum of group B streptococcal disease [Wessels & Kasper] 328(25):1843–e
Population-based assessment of invasive disease due to group B streptococcus in nonpregnant adults [Farley & others] 328(25):1807*; [Wessels & Kasper] 328(25):1843–e
Streptococcus agalactiae
Changing spectrum of group B streptococcal disease [Wessels & Kasper] 328(25):1843–e
Population-based assessment of invasive disease due to group B streptococcus in nonpregnant adults [Farley & others] 328(25):1807*; [Wessels & Kasper] 328(25):1843–e
Streptococcus pneumoniae
Pneumococcal appendicitis in a man with HIV infection [Clark & Keroack] 328(17):1282–c
Streptokinase
Comparison of immediate coronary angioplasty with intravenous streptokinase in acute myocardial infarction [Zijlstra & others] 328(10):680*; [Lange & Hillis] 328(10):726–e
Stroke
Warfarin in the prevention of stroke associated with nonrheumatic atrial fibrillation [Howard & others] 328(14):1041–c
Students, Medical
Sexual harassment in medical training [Komaromy & others] 328(5):322–sa; [Conley] 328(5):351–e
Toward a more perfect world — eliminating sexual discrimination in academic medicine [Conley] 328(5):351–e
Substance Abuse
Use of multiple drugs among adolescents who use anabolic steroids [DuRant & others] 328(13):922*
Substance Abuse, Intravenous
Use of multiple drugs among adolescents who use anabolic steroids [DuRant & others] 328(13):922*
Suicide
Physician-assisted suicide — Michigan's temporary solution [Annas] 328(21):1573–lim
Suicide, Assisted
Assisted death and physician-assisted suicide [Gingrich & others] 328(13):964–c
Suicide, Attempted
Nail in the brain [Schwarzschild] 328(9):620–icm
Sulfamethoxazole
Trimethoprim-induced hyperkalemia in a patient with AIDS [Choi & others] 328(10):703–br
Sulindac
Treatment of colonic and rectal adenomas with sulindac in familial adenomatous polyposis [Giardiello & others] 328(18):1313*
Surgery, Laparoscopic
Complications of gynecologic laparoscopic surgery — a French multicenter collaborative study [Querleu & others] 328(18):1355–c
Swine
Endogenous retroviruses in xenografts [Smith] 328(2):142–c

Sympathetic Nervous System
Sympathetic-nerve activity during sleep [Terplan & others] 328(25):1850–c
Sympathetic-nerve activity during sleep in normal subjects [Somers & others] 328(5):303*; [Mancia] 328(5):347–e; [Terplan & others] 328(25):1850–c
Sympathomimetics
Sympathomimetic agents and airway hyperreactivity [Hoshiko & others] 328(9):665–c
Synapses
Autoantibodies to a 128-kd synaptic protein in three women with the stiff-man syndrome and breast cancer [Folli & others] 328(8):546*
Syncope
Comparison of cardiac pacing with drug therapy in the treatment of neurocardiogenic (vasovagal) syncope with bradycardia or asystole [Sra & others] 328(15):1085*; [Abboud] 328(15):1117–e
Neurocardiogenic syncope [Abboud] 328(15):1117–e
Syncope after eating [Schima & others] 328(21):1572–c
Système International Units
Journal and SI units [Schneider & others] 328(14):1040–c

T

Tachycardia, Atrioventricular Nodal Reentry
Pounding in the neck in supraventricular tachycardia [Tashima & others] 328(4):286–c
Tachycardia, Ventricular
Electrophysiologically guided antiarrhythmic therapy versus beta-blocker therapy in patients with ventricular tachyarrhythmias [Vaitkus & others] 328(5):357–c
Tacrine
Tacrine in Alzheimer's disease [Cutler & others] 328(11):808–c
Tamoxifen
Tamoxifen and chemotherapy for refractory metastatic malignant melanoma [McKeage & others] 328(2):140–c, 328(21):1571–x; [Hoffman] 328(21):1571–c
Taxes
Health care reform in Minnesota [Murphy & others] 328(13):970–c
Taxol
Unrealistic expectations in the diagnosis and treatment of ovarian cancer [Kirchner & others] 328(9):663–c
Teicoplanin
Pseudo–red-man syndrome [Salit] 328(8):584–c
Terminal Care
Barbiturates in the care of the terminally ill [Sholl & others] 328(18):1350–c
Trends in Medicare payments in the last year of life [Lubitz & Riley] 328(15):1092–sa
Testosterone
Male hypogonadism with gynecomastia caused by late-onset deficiency of testicular 17-ketosteroid reductase [Castro-Magana & others] 328(18):1297*
Theca-Cell Tumor
MGH Case Records (Case 24-1993): A 56-year-old woman with virilization [Longcope & Eichhorn] 328(24):1770–cpc
Therapeutics
Getting the story right [Duffy] 328(18):1333–cps
Hunting for the cause: how far to go [Pauker & Kopelman] 328(22):1621–cps
Lucky lady [Ben-Chetrit] 328(9):636–cps
Sounds in the attic [Duffy] 328(1):44–cps; [Kenny & others] 328(20):1499–c
Too old for what? [Thibault] 328(13):946–cps
Weak reasoning: diagnosis by drug reaction [Pauker & Kopelman] 328(5):336–cps; [Craner & others] 328(24):1790–c
Thoracic Diseases
Magnetic resonance imaging (in two parts) [Edelman & Warach] 328(10):708–ra; 328(11):785–ra
Thrombocytopenia
Combination chemotherapy in refractory immune thrombocytopenic purpura [Figueroa & others] 328(17):1226*
Effects of treatment with interleukin-1α on platelet recovery after high-dose carboplatin [Smith & others] 328(11):756*
HIV-related thrombocytopenia [Landonio & others] 328(24):1785–c
Lorenzo's Oil and thrombocytopenia in patients with adrenoleukodystrophy [Zinkham & others] 328(15):1126–c
Thrombolytic Therapy
Comparison of immediate angioplasty with thrombolytic therapy for acute myocardial infarction [Grines & others] 328(10):673*; [Lange & Hillis] 328(10):726–e
Comparison of immediate coronary angioplasty with intravenous streptokinase in acute myocardial infarction [Zijlstra & others] 328(10):680*; [Lange & Hillis] 328(10):726–e
Immediate angioplasty compared with the administration of a thrombolytic agent followed by conservative treatment for myocardial infarction [Gibbons & others] 328(10):685*; [Lange & Hillis] 328(10):726–e
Immediate angioplasty for acute myocardial infarction [Lange & Hillis] 328(10):726–e
Thrombophlebitis
Venous thrombosis and cancer [Siegelman & others] 328(12):885–c
Thrombosis
Autoimmune protein S deficiency in a boy with severe thromboembolic disease [D'Angelo & others] 328(24):1753–br
Large left atrial thrombus [Cujec & Baltzan] 328(11):771–icm
Thyroglossal Cyst
CPAP cyst [Poza-Aldea & others] 328(18):1357–c
Thyroid Hormones
Attention deficit–hyperactivity disorder and resistance to thyroid hormone — a new idea? [Ciaranello] 328(14):1038–e
Attention deficit–hyperactivity disorder in people with generalized resistance to thyroid hormone [Hauser & others] 328(14):997*; [Ciaranello] 328(14):1038–e
Thyroid Neoplasms
Advances in diagnostic imaging and overestimations of disease prevalence and the benefits of therapy [Black & Welch] 328(17):1237–sa
Thyroid Nodule
Management of a solitary thyroid nodule [Mazzaferri] 328(8):553–ra
Ticks
Antimicrobial prophylaxis after tick bites [Genter & others] 328(19):1418–c
Prevention of Lyme disease after tick bites [Aronowitz & others] 328(2):136–c
Tissue Donors
Analysis of 462 transplantations from unrelated donors facilitated by the National Marrow Donor Program [Kernan & others] 328(9):593*
Compensating egg donors: equal pay for equal time? [Seibel & Kiessling] 328(10):737–c
T Lymphocytes
Predictors of acute graft-versus-host disease in bone marrow transplantation between HLA-identical siblings [Johnsen & Theobald] 328(20):1497–c
T4 Lymphocytes
CD4+ counts in seronegative homosexual men [Vermund & others] 328(6):442–c; [Fauci] 328(6):429–e
CD4+ T-lymphocytopenia without HIV infection [Sheppard & others] 328(25):1847–c
CD4+ T-lymphocytopenia without HIV infection — no lights, no camera, just facts [Fauci] 328(6):429–e
Idiopathic CD4+ T-lymphocytopenia — an analysis of five patients with unexplained opportunistic infections [Spira & others] 328(6):386*; [Fauci] 328(6):429–e; [Sheppard & others] 328(25):1847–c
Idiopathic CD4+ T-lymphocytopenia — four patients with opportunistic infections and no evidence of HIV infection [Duncan & others] 328(6):393*; [Fauci] 328(6):429–e; [Sheppard &

others] 328(25):1847–c
Idiopathic CD4+ T-lymphocytopenia — immunodeficiency without evidence of HIV infection [Ho & others] 328(6):380*; [Fauci] 328(6):429–e; [Sheppard & others] 328(25):1847–c
Low CD4+ counts in a study of transfusion safety [Aledort & others] 328(6):441–c, 328(15):1128–x; [Fauci] 328(6):429–e; [Vermund &others] 328(6):442–c; [Mosley] 328(15):1128–c
Low CD4+ counts in a study of transfusion safety: correction [Mosley] 328(15):1128–c
Unexplained opportunistic infections and CD4+ T-lymphocytopenia without HIV infection — an investigation of cases in the United States [Smith & others] 328(6):373*; [Fauci] 328(6):429–e; [Vermund & others] 328(6):442–c; [Sheppard & others] 328(25):1847–c

Tobacco Smoke Pollution
Association between exposure to environmental tobacco smoke and exacerbations of asthma in children [Chilmonczyk & others] 328(23):1665*; [Boyle] 328(23):1708–e
Hazards of passive — and active — smoking [Boyle] 328(23):1708–e

Tobramycin
Efficacy of aerosolized tobramycin in patients with cystic fibrosis [Ramsey & others] 328(24):1740*

Tomography, X-Ray Computed
CT scan demonstrating air in the right ventricle [Oriscello & Robertello] 328(12):855–icm
Diagnosis of thoracic aortic dissection by noninvasive imaging procedures [Nienaber & others] 328(1):1*; [Hartnell & others] 328(22):1637–c
Diagnostic imaging in the evaluation of suspected aortic dissection — old standards and new directions [Cigarroa & others] 328(1):35–ra; [Hartnell & others] 328(22):1637–c
Nail in the brain [Schwarzschild] 328(9):620–icm
Use of albendazole in patients with single lesions enhanced on contrast CT [Del Brutto] 328(5):356–c

Toxoplasmosis
Dapsone–pyrimethamine compared with aerosolized pentamidine as primary prophylaxis against *Pneumocystis carinii* pneumonia and toxoplasmosis in HIV infection [Girard & others] 328(21):1514*

Toxoplasmosis, Cerebral
Central nervous system toxoplasmosis in AIDS [Klein & others] 328(18):1352–c

Tracheal Diseases
Case 46-1992: Correction [Lennon & others] 328(22):1642–c

Tracheopathia Osteoplastica
Case 46-1992: Correction [Lennon & others] 328(22):1642–c

Training Support
Financing medical education — a universal "Berry Plan" for medical students [Petersdorf] 328(9):651–sb; [Kassirer] 328(9):648–e

Transforming Growth Factor Beta
Transforming growth factor β as a predictor of liver and lung fibrosis after autologous bone marrow transplantation for advanced breast cancer [Anscher & others] 328(22):1592*

Transplantation, Autologous
Transforming growth factor β as a predictor of liver and lung fibrosis after autologous bone marrow transplantation for advanced breast cancer [Anscher & others] 328(22):1592*

Transplantation Immunology
Mixed chimerism and immunologic tolerance [Good] 328(11):801–e

Travel
Prevention and treatment of traveler's diarrhea [DuPont & Ericsson] 328(25):1821–ra

Tretinoin
Topical tretinoin (retinoic acid) therapy for hyperpigmented lesions caused by inflammation of the skin in black patients [Bulengo-Ransby & others] 328(20):1438*; [Fairley] 328(20):1486–e
Tretinoin (retinoic acid) revisited [Fairley] 328(20):1486–e

Triglycerides
Plasma triglyceride level and mortality from coronary heart disease [Criqui & others] 328(17):1220*; [Sox] 328(17):1269–e

Trimethoprim
Trimethoprim-induced hyperkalemia in a patient with AIDS [Choi & others] 328(10):703–br

Trimethoprim–Sulfamethoxazole Combination
Comparison of atovaquone (566C80) with trimethoprim–sulfamethoxazole to treat *Pneumocystis carinii* pneumonia in patients with AIDS [Hughes & others] 328(21):1521*
Lucky lady [Ben-Chetrit] 328(9):636–cps
Prevention and treatment of pneumocystis pneumonia [Min & others] 328(21):1569–c

Truth Disclosure
More on disclosure of AIDS in celebrities [Carrino & others] 328(8):583–c
Telling the diagnosis of Alzheimer's disease [Markle & others] 328(10):736–c

Tuberculosis
Control of tuberculosis — the law and the public's health [Annas] 328(8):585–lim
Directly observed treatment of tuberculosis — we can't afford not to try it [Iseman & others] 328(8):576–sb
Emergence of drug-resistant tuberculosis in New York City [Frieden & others] 328(8):521*
Exogenous reinfection with multidrug-resistant *Mycobacterium tuberculosis* in patients with advanced HIV infection [Small & others] 328(16):1137*; [Soeiro] 328(16):1192–e

Tuberculosis, Lymph Node
MGH Case Records (Case 3-1993): A 51-year-old Ethiopian woman with myalgia, weight loss, and mediastinal lymphadenopathy [Pasternack & Mark] 328(3):195–cpc

Tuberculosis, Pulmonary
Treatment of 171 patients with pulmonary tuberculosis resistant to isoniazid and rifampin [Goble & others] 328(8):527*

Tumor Virus Infections
Reversible lymphomas associated with Epstein–Barr virus occurring during methotrexate therapy for rheumatoid arthritis and dermatomyositis [Kamel & others] 328(18):1317–br

Twins, Dizygotic
Genetic and environmental influences on serum lipid levels in twins [Heller & others] 328(16):1150*
Genetic influence on smoking [Austin & others] 328(5):353–c

Twins, Monozygotic
Genetic and environmental influences on serum lipid levels in twins [Heller & others] 328(16):1150*
Genetic influence on smoking [Austin & others] 328(5):353–c

U

Ultrasonography, Mammary
Breast-implant controversy [Brody & others] 328(10):732–c

Ultrasonography, Prenatal
Prenatal diagnosis [D'Alton & DeCherney] 328(2):114–ra; [Reynolds & others] 328(23):1710–c

Umbilical Cord
Diagnostic value of blood sampling in fetuses with growth retardation [Pardi & others] 328(10):692*; [Soothill] 328(10):728–e

Urban Health
Predisposing factors for severe, uncontrolled hypertension in an inner-city minority population [Saver & others] 328(3):213–c

Uremia
Effect of serum parathyroid hormone and bone marrow fibrosis on the response to erythropoietin in uremia [Rao & others] 328(3):171*; [Koury] 328(3):205–e

Urinary Tract Infections
Pathogenesis and treatment of kidney stones [Sherrard & others] 328(6):444–c

Urine
Does a clean-catch urine sample reduce bacterial contamination?

[Leisure & others] 328(4):289–c
Urodynamics
Finasteride for benign prostatic hyperplasia [Geller & others] 328(6):442–c
Ursodeoxycholic Acid
Abdominal pain after taking ursodiol [Pratt & Kaplan] 328(20):1502–c
Ursodiol
Abdominal pain after taking ursodiol [Pratt & Kaplan] 328(20):1502–c
Urticaria
Autoantibodies against the high-affinity IgE receptor as a cause of histamine release in chronic urticaria [Hide & others] 328(22):1599*
Urticaria Pigmentosa
Altered metabolism of mast-cell growth factor (c-*kit* ligand) in cutaneous mastocytosis [Longley & others] 328(18):1302*
Uterine Hemorrhage
Indications for hysterectomy [Carlson & others] 328(12):856–ra
Uterine Neoplasms
Indications for hysterectomy [Carlson & others] 328(12):856–ra

V

Vaccination
Immunization of adults [Gardner & Schaffner] 328(17):1252–ra
Vaginitis
More on vaginal inflammation in Africa [Williams & others] 328(12):888–c
Valproate
Valproate versus carbamazepine for seizures [Reynolds & others] 328(3):207–c
Valsalva Maneuver
Noninvasive prediction of pulmonary-capillary wedge pressure [Diamond & others] 328(19):1423–c
Vas Deferens
High frequency of the R117H cystic fibrosis mutation in patients with congenital absence of the vas deferens [Gervais & others] 328(6):446–c
Vasodilation
Evidence of impaired endothelium-dependent coronary vasodilatation in patients with angina pectoris and normal coronary angiograms [Egashira & others] 328(23):1659*; [Cannon] 328(23):1706–e
Vasopressins
Molecular insights into diabetes insipidus [Lightman] 328(21):1562–e
Vater's Ampulla
Impacted stone in the ampulla of Vater [Foutch] 328(4):245–icm
Venoms
More on snake-venom and insect-venom extractors [Forgey & Gellert] 328(7):516–c
Venous Thrombosis
Venous thrombosis and cancer [Siegelman & others] 328(12):885–c
Ventilation
Effect of varying levels of outdoor-air supply on the symptoms of sick building syndrome [Menzies & others] 328(12):821*; [Kreiss] 328(12):877–e
Sick building syndrome in office buildings — a breath of fresh air [Kreiss] 328(12):877–e
Ventilation–Perfusion Ratio
Inhaled nitric oxide for the adult respiratory distress syndrome [Rossaint & others] 328(6):399*; [Bone] 328(6):431–e, 328(22):1651–x
Ventricular Function, Right
Right ventricular infarction [Wellens] 328(14):1036–e
Right ventricular infarction as an independent predictor of prognosis after acute inferior myocardial infarction [Zehender & others] 328(14):981*; [Wellens] 328(14):1036–e
Ventriculostomy
Endoscopic laser third ventriculostomy [Cohen] 328(8):552–icm
Virilism
MGH Case Records (Case 24-1993): A 56-year-old woman with virilization [Longcope & Eichhorn] 328(24):1770–cpc
Visual Pathways
Defective visual pathway in children with reading disability [Lehmkuhle & others] 328(14):989*
Vitamin C
Antioxidant vitamins and coronary heart disease [Steinberg] 328(20):1487–e
Vitamin E consumption and the risk of coronary heart disease in men [Rimm & others] 328(20):1450*; [Steinberg] 328(20):1487–e
Vitamin E
Antioxidant vitamins and coronary heart disease [Steinberg] 328(20):1487–e
Effects of tocopherol and deprenyl on the progression of disability in early Parkinson's disease [Parkinson Study Group] 328(3):176*; [Kofman & Shoulson] 328(23):1715–c
Protective effect or symptomatic effect of deprenyl? [Kofman & Shoulson] 328(23):1715–c
Vitamin E consumption and the risk of coronary disease in women [Stampfer & others] 328(20):1444*; [Steinberg] 328(20):1487–e
Vitamin E consumption and the risk of coronary heart disease in men [Rimm & others] 328(20):1450*; [Steinberg] 328(20):1487–e
Vitamins
Vitamins to prevent neural-tube defects [Thurston & others] 328(22):1641–c
Vomiting
Ondansetron compared with dexamethasone and metoclopramide as antiemetics in the chemotherapy of breast cancer with cyclophosphamide, methotrexate, and fluorouracil [Levitt & others] 328(15):1081*
Ondansetron plus metopimazine compared with ondansetron alone in patients receiving moderately emetogenic chemotherapy [Herrstedt & others] 328(15):1076*

W

War
Gulf war and infant and child mortality in Iraq [Bierman & others] 328(18):1358–c
Warfarin
Warfarin in the prevention of stroke associated with nonrheumatic atrial fibrillation [Howard & others] 328(14):1041–c
Weight Loss
Actual versus self-reported intake and exercise in obesity [Lee & others] 328(20):1494–c
Weights and Measures
Journal and SI units [Schneider & others] 328(14):1040–c
Whipple's Disease
Identification of the Whipple's disease bacillus [Wilson & others] 328(1):62–c
Whites
Racial disparity in very low birth weight [Luke & others] 328(4):285–c
Wilson's Disease
Kayser–Fleischer ring in a patient with Wilson's disease [Biglan & Taylor] 328(25):1820–icm
Workers' Compensation
Self-referral by physicians [Finkelstein & others] 328(17):1274–c
Wounds and Injuries
Management of head injury [O'Shaughnessy & others] 328(15):1124–c

X

X Chromosome
Molecular defect in the vasopressin V2-receptor gene causing nephrogenic diabetes insipidus [Holtzman & others]

328(21):1534–br; [Lightman] 328(21):1562–e
Mutation in the vasopressin V2-receptor gene in a kindred with X-linked nephrogenic diabetes insipidus [Merendino & others] 328(21):1538–br; [Lightman] 328(21):1562–e

Xenograft
Endogenous retroviruses in xenografts [Smith] 328(2):142–c

Z

Zalcitabine
Therapy for human immunodeficiency virus infection [Hirsch & D'Aquila] 328(23):1686–ra

Zidovudine
Cardiac structure and function in HIV-infected children [Lewis & others] 328(7):513–c
HIV-related thrombocytopenia [Landonio & others] 328(24):1785–c
Primary infection with zidovudine-resistant human immunodeficiency virus type 1 [Erice & others] 328(16):1163–br; [Socíro] 328(16):1192–e
Tale of two mutants [Socíro] 328(16):1192–e
Therapy for human immunodeficiency virus infection [Hirsch & D'Aquila] 328(23):1686–r
Zidovudine myopathy [Chariot] 328(23):1675–icm

CORRECTIONS

Acute Bacterial Meningitis in Adults — a Review of 493 Episodes (January 7, 1993;328(1):21-8), 328(23):1713-x.
Acyclovir: A Decade Later (September 10, 1992;327(11):782-9), 328(9):671-x.
American Health Care System — Medicare (November 12, 1992;327(20):1467-72), 328(24):1790.
Association between Polymorphism of the Glycogen Synthase Gene and Non-Insulin-Dependent Diabetes Mellitus (January 7, 1993;328(1):10-4), 328(15):1136-x.
Asthma (December 31, 1992;327(27):1928-37), 328(22):1640-x.
Biologic Modifiers and Chemoprevention of Cancer of the Oral Cavity (January 7, 1993;328(1):58-9), 328(22):1651-x.
Cardiopulmonary Resuscitation (October 8, 1992;327(15):1075-80), 328(22):1639-x.
Case Records of the Massachusetts General Hospital (Case 1-1993) (January 7, 1993;328(1):48-55), 328(16):1208-x.
Case Records of the Massachusetts General Hospital (Case 2-1993) (January 14, 1993;328(2):121-8), 328(23):1724-x.
Case Records of the Massachusetts General Hospital (Case 7-1993) (February 18, 1993;328(7):496-502), 328(24):1796-x.
Case Records of the Massachusetts General Hospital (Case 36-1992) (September 10, 1992;327(11):790-9), 328(2):148-x.
Case Records of the Massachusetts General Hospital (Case 42-1992) (October 22, 1992;327(17):1226-33), 328(3):220-x.
Case Records of the Massachusetts General Hospital (Case 46-1992) (November 19, 1992;327(21):1512-8), 328(22):1642-x.
2-Chlorodeoxyadenosine for Patients with B-Cell Chronic Lymphocytic Leukemia Resistant to Fludarabine (March 18, 1993;328(11):812-3), 328(24):1796-x.
Clinical Manifestations and Predictors of Disease Progression in Drug Users with Human Immunodeficiency Virus Infection (December 10, 1992;327(24):1697-703), 328(9):671-x.
Comparison of Electrophysiologically Guided Antiarrhythmic Drug Therapy with Beta-Blocker Therapy in Patients with Symptomatic, Sustained Ventricular Tacharrhythmias (October 1, 1992;327(14):987-92), 328(1):71-x.
Comparison of Valproate with Carbamazepine for the Treatment of Complex Partial Seizures and Secondarily Generalized Tonic–Clonic Seizures in Adults (September 10, 1992;327(11):765-71), 328(3):209-x.
Hypothalamic–Pituitary Dysfunction after Radiation for Brain Tumors (January 14, 1993;328(2):87-94), 328(16):1208-x.
Images in Clinical Medicine: Cardiac Amyloidosis (November 26, 1992;327(22):1574), 328(3):220-x.
Images in Clinical Medicine: Lyme Disease (December 17, 1992;327(25):1793), 328(9):671-x.
Kidney-Related Munchausen's Syndrome (August 6, 1992;327(6):388-9), 328(1):61-x.
Low CD4+ Counts in a Study of Transfusion Safety (February 11, 1993;328(6):441-2), 328(15):1128-x.
Maturation of Differentiation Therapy (August 6, 1992;327(6):422-4), 328(2):141-x.
New Therapy for the Adult Respiratory Distress Syndrome (February 11, 1993;328(6):431-2), 328(22):1651-x.
Prevention and Treatment of Osteoporosis (August 27, 1992;327(9):620-7), 328(1):65-x.
Prevention and Treatment of Pneumocystis Pneumonia (December 24, 1992;327(26):1853-60), 328(15):1136-x.
Role of Interleukin-1 in Disease (January 14, 1993;328(2):106-13), 328(10):744-x.
Spinal Bone Loss and Ovulatory Disturbances (November 1, 1990;323(18):1221-7), 328(23):1724-x.
Tamoxifen and Chemotherapy for Refractory Metastatic Malignant Melanoma (January 14, 1993;328(2):140-1), 328(21):1571-x.
Treatment of Non-Hodgkin's Lymphoma (April 8, 1993;328(14):1023-30), 328(24):1796-x.
Warfarin in the Prevention of Stroke Associated with Nonrheumatic Atrial Fibrillation (November 12, 1992;327(20):S1406-12), 328(2):148-x.

AUTHOR INDEX

A

Abboud, F. M.
Sympathetic-nerve activity during sleep [Terplan & others] 328(25):1850–c
Sympathetic-nerve activity during sleep in normal subjects [Somers & others] 328(5):303*; [Mancia] 328(5):347–c; [Terplan & others] 328(25):1850–c
Abildgaard, C. F.
Recombinant factor VIII for the treatment of previously untreated patients with hemophilia A — safety, efficacy, and development of inhibitors [Lusher & others] 328(7):453*
Abramowitz, A. I.
Margarita photodermatitis [Abramowitz & others] 328(12):891–c
Abrams, F. R.
Doctor with two heads — the patient versus the costs [Abrams] 328(13):975–on
Abrams, H. L.
Book Review of *Diagnostic Radiology: An Anglo-American textbook of imaging*. 2nd ed. (Grainger & Allison) [Abrams] 328(10):738–bkrev
Ackerson, L.
Treatment of 171 patients with pulmonary tuberculosis resistant to isoniazid and rifampin [Goble & others] 328(8):527*
Ackroyd, F.
Randomized comparison of surveillance intervals after colonoscopic removal of newly diagnosed adenomatous polyps [Winawer & others] 328(13):901*
Adams, J.
Unrealistic expectations in the diagnosis and treatment of ovarian cancer [Kirchner & others] 328(9):663–c
Adelman, L. S.
Book Review of *Greenfield's Neuropathology*. 5th ed. (Adams & Duchen) [Adelman] 328(23):1719–bkrev
Adler, G.
Cholesterol and lipid deposits [Lerch & Adler] 328(5):321–icm
Aerts, J. M. F. G.
Treatment of Gaucher's disease [Moscicki & others] 328(21):1564–c
Afzalpurkar, R. G.
Chronic idiopathic diarrhea [Mintz & others] 328(23):1713–c
Agnello, V.
Hepatitis C virus and cryoglobulinemia [Misiani & others] 328(15):1121–c
Aguado, J. M.
Pathogenesis and treatment of kidney stones [Sherrard & others] 328(6):444–c
Aguayo, S. M.
Idiopathic hyperplasia of pulmonary neuroendocrine cells [Johnson & others] 328(8):581–c
Ahmad, S.
Hepatocellular carcinoma [Durand & others] 328(1):64–c
Ahmed, F.
Incidence of post-transfusion hepatitis [Blajchman & others] 328(17):1280–c
Aichner, F. T.
Management of head injury [O'Shaughnessy & others] 328(15):1124–c
Aisenberg, A. C.
MOPP, ABVD, or both to treat Hodgkin's disease [Aisenberg & others] 328(14):1045–c
Akhtar, M.
Comparison of cardiac pacing with drug therapy in the treatment of neurocardiogenic (vasovagal) syncope with bradycardia or asystole [Sra & others] 328(15):1085*; [Abboud] 328(15):1117–e
Alderman, E. L.
Diltiazem in the prevention of coronary artery disease in heart-transplant recipients [Pollak & others] 328(25):1851–c
Preliminary study of diltiazem in the prevention of coronary artery disease in heart-transplant recipients [Schroeder & others] 328(3):164*; [Pollak & others] 328(25):1851–c
Aledort, L. M.
Low CD4+ counts in a study of transfusion safety [Aledort & others] 328(6):441–c, 328(15):1128–x; [Fauci] 328(6):429–e; [Vermund & others] 328(6):442–c; [Mosley] 328(15):1128–c
Allen, J. C.
What we learn from infants with brain tumors [Allen] 328(24):1780–e
Allen, J. L.
Book Review of *Basic Mechanisms of Pediatric Respiratory Disease: Cellular and integrative*. (Chernick & Mellins) [Allen] 328(13):978–bkrev
Alliegro, G. M.
Idiopathic CD4+ T-lymphocytopenia — four patients with opportunistic infections and no evidence of HIV infection [Duncan & others] 328(6):393*; [Fauci] 328(6):429–e; [Sheppard & others] 328(25):1847–c
Alpers, C. E.
Membranoproliferative glomerulonephritis associated with hepatitis C virus infection [Johnson & others] 328(7):465*; [Appel] 328(7):505–e
Altchek, E. D.
Nonmelanoma cancers of the skin [Perez & others] 328(16):1199–c
Alvord, W. G.
Effects of treatment with interleukin-1α on platelet recovery after high-dose carboplatin [Smith & others] 328(11):756*
Amelsberg, A.
Pathogenesis and treatment of gallstones [McMahon & others] 328(25):1854–c
Ames, R. W.
Effect of calcium supplementation on bone loss in postmenopausal women [Reid & others] 328(7):460*; [Heaney] 328(7):503–e
Aminoff, M. J.
Book Review of *Parkinson's Disease: Neurobehavioral aspects*. (Huber & Cummings) [Aminoff] 328(23):1720–bkrev
Ammann, R. W.
Pancreatitis and the risk of pancreatic cancer [Lowenfels & others] 328(20):1433*; [Gold & Cameron] 328(20):1485–e
Amouyal, P.
Microsporidia infection in patients with the human immunodeficiency virus and unexplained cholangitis [Pol & others] 328(2):95*
Anastasi, J.
Donor-derived long-term multilineage hematopoiesis in a liver-transplant recipient [Collins & others] 328(11):762–br
Andersen, J.
CHOP versus m-BACOD in non-Hodgkin's lymphoma [Hryniuk & others] 328(8):581–c
Andersen, J. R.
Pancreatitis and the risk of pancreatic cancer [Lowenfels & others] 328(20):1433*; [Gold & Cameron] 328(20):1485–e
Anderson, D. M.
Altered metabolism of mast-cell growth factor (c-kit ligand) in cutaneous mastocytosis [Longley & others] 328(18):1302*
Anderson, J. R.
Venous thrombosis and cancer [Siegelman & others] 328(12):885–c
Anderson, K. C.
Graft-versus-host disease associated with transfusion of blood from unrelated HLA-homozygous donors [Shivdasani & others] 328(11):766–br
Anderson, R. B.
Quality of life and antihypertensive therapy in men — a comparison of captopril with enalapril [Testa & others] 328(13):907*; [Oparil] 328(13):959–e

Andreasson, L.-A.
Population-based study of dementia in 85-year-olds [Skoog & others] 328(3):153*; [Larson] 328(3):203–e
Andrén-Sandberg, Å
Pancreatitis and the risk of pancreatic cancer [Lowenfels & others] 328(20):1433*; [Gold & Cameron] 328(20):-1485–e
Andrés, A.
Hepatitis C virus and organ transplantation [Morales & others] 328(7):511–c
Reuse of a transplanted kidney [Andrés & others] 328(22):1644–c
Andresen, D.
Electrophysiologically guided antiarrhythmic therapy versus beta-blocker therapy in patients with ventricular tachyarrhythmias [Vaitkus & others] 328(5):357–c
Andriani, A.
Hepatitis C virus and cryoglobulinemia [Misiani & others] 328(15):1121–c
Andries, E.
Pounding in the neck in supraventricular tachycardia [Tashima & others] 328(4):286–c
André-Schwartz, J.
Book Review of *Diagnostic Ultrastructure of Non-Neoplastic Diseases.* (Papadimitriou & others) [André-Schwartz] 328(20):1505–bkrev
Angel, J. E.
Publication of sponsored symposiums in medical journals [Angel & others] 328(16):1196–c
Angell, M.
Book Review of *Let's Talk: An honest conversation on critical issues: Abortion, euthanasia, AIDS, health care.* (Koop & Johnson) [Angell & Goitein] 328(5):363–bkrev
Breast-implant controversy [Brody & others] 328(10):732–c
How much will health care reform cost? [Angell] 328(24):1778–e
Angulo, M.
Male hypogonadism with gynecomastia caused by late-onset deficiency of testicular 17-ketosteroid reductase [Castro-Magana & others] 328(18):1297*
Annas, G. J.
Compulsory payment for unwanted treatment [Rosner & others] 328(21):1571–c
Control of tuberculosis — the law and the public's health [Annas] 328(8):585–lim
Physician-assisted suicide — Michigan's temporary solution [Annas] 328(21):1573–lim
Anscher, M. S.
Transforming growth factor β as a predictor of liver and lung fibrosis after autologous bone marrow transplantation for advanced breast cancer [Anscher & others] 328(22):1592*
Antognini, J. F.
Do medical journals suppress information? [Davis & others] 328(7):510–c
Anvret, M.
Direct diagnosis of myotonic dystrophy with a disease-specific DNA marker [Shelbourne & others] 328(7):471*
Appel, G. B.
Immune-complex glomerulonephritis — deposits plus interest [Appel] 328(7):505–e
Appel, S. H.
Antibodies to L-type calcium channels in amyotrophic lateral sclerosis [Wierzbicki & others] 328(18):1355–c
Arbuck, S. G.
Unrealistic expectations in the diagnosis and treatment of ovarian cancer [Kirchner & others] 328(9):663–c
Arima-Nakagawara, M.
Association between high levels of expression of the TRK gene and favorable outcome in human neuroblastoma [Nakagawara & others] 328(12):847*
Arkin, S.
Recombinant factor VIII for the treatment of previously untreated patients with hemophilia A — safety, efficacy, and development of inhibitors [Lusher & others] 328(7):453*
Armitage, J. O.
Treatment of non-Hodgkin's lymphoma [Armitage] 328(14):1023–ra, 328(24):1796–x
Arnold, J. M. O.
Comparison of management patterns after acute myocardial infarction in Canada and the United States [Rouleau & others] 328(11):779–sa; [Detsky] 328(11):805–e
Aronowitz, R.
Prevention of Lyme disease after tick bites [Aronowitz & others] 328(2):136–c
Arriagada, R.
Meta-analysis of radiotherapy for small-cell lung cancer [Lau & others] 328(19):1425–c
Ascherio, A.
Gulf war and infant and child mortality in Iraq [Bierman & others] 328(18):1358–c
Vitamin E consumption and the risk of coronary heart disease in men [Rimm & others] 328(20):1450*; [Steinberg] 328(20):1487–e
Ash, R. C.
Analysis of 462 transplantations from unrelated donors facilitated by the National Marrow Donor Program [Kernan & others] 328(9):593*
Asher, D. M.
Creutzfeldt–Jakob disease infectivity of growth hormone derived from human pituitary glands [Gibbs & others] 328(5):358–c
Ashworth, C. S.
Use of multiple drugs among adolescents who use anabolic steroids [DuRant & others] 328(13):922*
Asplin, J. R.
Pathogenesis and treatment of kidney stones [Sherrard & others] 328(6):444–c
Astley, S. J.
Efficacy of aerosolized tobramycin in patients with cystic fibrosis [Ramsey & others] 328(24):1740*
Aubény, E.
Early termination of pregnancy with mifepristone (RU 486) and the orally active prostaglandin misoprostol [Peyron & others] 328(21):1509*; [Rosenfield] 328(21):1560–e
Ausiello, D. A.
Molecular defect in the vasopressin V2-receptor gene causing nephrogenic diabetes insipidus [Holtzman & others] 328(21):1534–br; [Lightman] 328(21):1562–e
Austin, M. A.
Genetic influence on smoking [Austin & others] 328(5):353–c
Austoni, M.
Autoantibodies to a 128-kd synaptic protein in three women with the stiff-man syndrome and breast cancer [Folli & others] 328(8):546*
Avitall, B.
Comparison of cardiac pacing with drug therapy in the treatment of neurocardiogenic (vasovagal) syncope with bradycardia or asystole [Sra & others] 328(15):1085*; [Abboud] 328(15):1117–e
Azar, C. G.
Association between high levels of expression of the TRK gene and favorable outcome in human neuroblastoma [Nakagawara & others] 328(12):847*

B

Bacchi, C. E.
Membranoproliferative glomerulonephritis associated with hepatitis C virus infection [Johnson & others] 328(7):465*; [Appel] 328(7):505–e
Bacchi, M.
Tamoxifen and chemotherapy for refractory metastatic malignant melanoma [McKeage & others] 328(2):140–c, 328(21):1571–x; [Hoffman] 328(21):1571–c
Bach, D. B.
Colocolic fistula [Bach] 328(24):1758–icm
Bader, M.
Assisted death and physician-assisted suicide [Gingrich & others] 328(13):964–c

Badr, S.
Occurrence of sleep-disordered breathing among middle-aged adults [Young & others] 328(17):1230*; [Phillipson] 328(17):1271–e
Baehner, R. L.
Book Review of *Practical Pediatric Oncology.* (D'Angio & others) [Baehner] 328(21):1579–bkrev
Bailey, K. R.
Immediate angioplasty compared with the administration of a thrombolytic agent followed by conservative treatment for myocardial infarction [Gibbons & others] 328(10):685*; [Lange & Hillis] 328(10):726–e
Baim, D. S.
Book Review of *Coronary Angioplasty Video Tutorial.* (Clark) [Baim] 328(4):292–bkrev
Relation between activated smooth-muscle cells in coronary-artery lesions and restenosis after atherectomy [Simons & others] 328(9):608*
Baird, D. D.
Nitrous oxide and fertility [Gray & others] 328(4):284–c
Baird, D. T.
Hormonal contraception [Baird & Glasier] 328(21):1543–ra
Baird, P. A.
Nitrous oxide and fertility [Gray & others] 328(4):284–c
Balanger, A.
Number of pregnancies and the subsequent risk of cardiovascular disease [Ness & others] 328(21):1528*
Balden, E.
Rapid serologic testing with immune-complex–dissociated HIV p24 antigen for early detection of HIV infection in neonates [Miles & others] 328(5):297*
Balfour, H. H., Jr.
Primary infection with zidovudine-resistant human immunodeficiency virus type 1 [Erice & others] 328(16):1163–br; [Soeiro] 328(16):1192–e
Balkany, T.
Brief perspective on cochlear implants [Balkany] 328(4):281–e; [Holmes & others] 328(24):1786–c
Cochlear implants [Holmes & others] 328(24):1786–c
Ballem, P.
HIV-related thrombocytopenia [Landonio & others] 328(24):1785–c
Baltzan, M.
Large left atrial thrombus [Cujec & Baltzan] 328(11):771–icm
Bangdiwala, S.
Plasma triglyceride level and mortality from coronary heart disease [Criqui & others] 328(17):1220*; [Sox] 328(17):1269–e
Barat, L. M.
More on disclosure of AIDS in celebrities [Carrino & others] 328(8):583–c
Barnes, D. J.
Warfarin in the prevention of stroke associated with nonrheumatic atrial fibrillation [Howard & others] 328(14):1041–c
Barnes, P. J.
Sympathomimetic agents and airway hyperreactivity [Hoshiko & others] 328(9):665–c
Barnett, H. J. M.
Carotid endarterectomy for asymptomatic carotid stenosis [Barnett & Haines] 328(4):276–e
Baro, J. A.
Defective visual pathway in children with reading disability [Lehmkuhle & others] 328(14):989*
Barr, S. I.
Prevention and treatment of osteoporosis [Prior & others] 328(1):65–c
Barry, M.
Book Review of *Colonial Disease: A social history of sleeping sickness in northern Zaire, 1900–1940.* (Lyons) [Barry] 328(9):670–bkrev
Bartelink, H.
Head and neck cancer [Mashberg & others] 328(24):1783–c
Barton, N. W.
Treatment of Gaucher's disease [Moscicki & others] 328(21):1564–c
Bartsch, G.
Analysis of 462 transplantations from unrelated donors facilitated by the National Marrow Donor Program [Kernan & others] 328(9):593*
Barza, M.
Meningococcal purpura [Barza] 328(1):34–icm
MGH Case Records (Case 5-1993): An 81-year-old man with pain and crepitus in the shoulder [Barza & Pins] 328(5):340–cpc
Bates, D.
Autoantibodies to a 128-kd synaptic protein in three women with the stiff-man syndrome and breast cancer [Folli & others] 328(8):546*
Batsakis, J. G.
Comparison of low-dose isotretinoin with beta carotene to prevent oral carcinogenesis [Lippman & others] 328(1):15*; [Richtsmeier] 328(1):58–e, 328(22):1651–x
Battaglia, F. C.
Diagnostic value of blood sampling in fetuses with growth retardation [Pardi & others] 328(10):692*; [Soothill] 328(10):728–e
Baulieu, E.-E.
Early termination of pregnancy with mifepristone (RU 486) and the orally active prostaglandin misoprostol [Peyron & others] 328(21):1509*; [Rosenfield] 328(21):1560–e
Baxter, J. N.
Pathogenesis and treatment of gallstones [McMahon & others] 328(25):1854–c
Bayer, R.
Book Review of *Dragon within the Gates: The once and future AIDS epidemic.* (Joseph) [Bayer] 328(6):449–bkrev
More on disclosure of AIDS in celebrities [Carrino & others] 328(8):583–c
Beatty, P. G.
Analysis of 462 transplantations from unrelated donors facilitated by the National Marrow Donor Program [Kernan & others] 328(9):593*
Beckmann, J. S.
Familial hyperglycemia due to mutations in glucokinase — definition of a subtype of diabetes mellitus [Froguel & others] 328(10):697*; [Weir] 328(10):729–e
Beghetti, M.
Disseminated osteomyelitis from *Mycobacterium ulcerans* after a snakebite [Hofer & others] 328(14):1007*
Bell, G. I.
Familial hyperglycemia due to mutations in glucokinase — definition of a subtype of diabetes mellitus [Froguel & others] 328(10):697*; [Weir] 328(10):729–e
Bella, M.
Tamoxifen and chemotherapy for refractory metastatic malignant melanoma [McKeage & others] 328(2):140–c, 328(21):1571–x; [Hoffman] 328(21):1571–c
Bellavita, P.
Hepatitis C virus and cryoglobulinemia [Misiani & others] 328(15):1121–c
Belsey, E.
CD4+ T-lymphocytopenia without HIV infection [Sheppard & others] 328(25):1847–c
Belzberg, A.
HIV-related thrombocytopenia [Landonio & others] 328(24):1785–c
Benach, J. L.
Prevention of Lyme disease after tick bites [Aronowitz & others] 328(2):136–c
Benasso, M.
Radiotherapy plus chemotherapy for head and neck cancer [Morgan & others] 328(8):579–c
Ben-Chetrit, E.
Lucky lady [Ben-Chetrit] 328(9):636–cps
Bennet, W. M.
Journal and SI units [Schneider & others] 328(14):1040–c
Bennett, A. J.
Compulsory payment for unwanted treatment [Rosner & others] 328(21):1571–c

Bennett, H.
Effects of walnuts on serum lipid levels and blood pressure in normal men [Sabaté & others] 328(9):603*
Bennett, R. L.
Consequences of testing for Huntington's disease [Bird & others] 328(14):1046–c
Ben-Sasson, S.
Do medical journals suppress information? [Davis & others] 328(7):510–c
Berde, C. B.
Barbiturates in the care of the terminally ill [Sholl & others] 328(18):1350–c
Berg, A. T.
Antimicrobial prophylaxis after tick bites [Genter & others] 328(19):1418–c
Berkel, H.
Breast augmentation and the risk of subsequent breast cancer [Levin & others] 328(9):661–c
Berlin, J.
Meta-analysis of radiotherapy for small-cell lung cancer [Lau & others] 328(19):1425–c
Replacement of central vascular catheters [Feldman & others] 328(6):445–c
Berman, N. G.
Antimicrobial prophylaxis after tick bites [Genter & others] 328(19):1418–c
Bernardi, L.
Noninvasive prediction of pulmonary-capillary wedge pressure [Diamond & others] 328(19):1423–c
Bernardini, I. M.
Improved renal function in children with cystinosis treated with cysteamine [Markello & others] 328(16):1157*
Bernstein, D. S.
Book Review of *Disorders of Bone and Mineral Metabolism.* (Coe & Favus) [Bernstein] 328(22):1649–bkrev
Bernstein, V.
Comparison of management patterns after acute myocardial infarction in Canada and the United States [Rouleau & others] 328(11):779–sa; [Detsky] 328(11):805–e
Bero, L. A.
Publication of sponsored symposiums in medical journals [Angel & others] 328(16):1196–c
Berthelot, P.
Microsporidia infection in patients with the human immunodeficiency virus and unexplained cholangitis [Pol & others] 328(2):95*
Besdine, R. W.
Clinical problem-solving: sounds in the attic [Kenny & others] 328(20):1499–c
Besses, G. S.
Self-referral by physicians [Finkelstein & others] 328(17):1274–c
Beutler, E.
Treatment of Gaucher's disease [Moscicki & others] 328(21):1564–c
Bibas, M.
Hepatitis C virus and cryoglobulinemia [Misiani & others] 328(15):1121–c
Bierer, M. F.
Book Review of *Homelessness: A national perspective.* (Robertson & Greenblatt) [Bierer] 328(12):892–bkrev
Bierman, A.
Gulf war and infant and child mortality in Iraq [Bierman & others] 328(18):1358–c
Bieron, K.
Effect of L-arginine on plasminogen-activator inhibitor in hypertensive patients with hypercholesterolemia [Korbut & others] 328(4):287–c
Biglan, A. W.
Kayser–Fleischer ring in a patient with Wilson's disease [Biglan & Taylor] 328(25):1820–icm
Bilezikian, J. P.
Endocrine effects of HIV infection [Martinez & others] 328(12):889–c
Bindman, A. B.
Sexual harassment in medical training [Komaromy & others] 328(5):322–sa; [Conley] 328(5):351–e
Birbamer, G. G.
Management of head injury [O'Shaughnessy & others] 328(15):1124–c
Bird, T. D.
Consequences of testing for Huntington's disease [Bird & others] 328(14):1046–c
Birmingham, J.
Prevention of corticosteroid osteoporosis — a comparison of calcium, calcitriol, and calcitonin [Sambrook & others] 328(24):1747*; [Meunier] 328(24):1781–e
Biro, F. M.
Book Review of *Comprehensive Adolescent Health Care.* (Friedman & others) [Biro] 328(21):1580–bkrev
Bithoney, W. G.
Book Review of *Clinical Detective: Techniques in the evaluation of sexual abuse.* (Hoorwitz) [Bithoney] 328(21):1580–bkrev
Bjørneboe, G.-E. A.
Effect of dietary supplementation with very-long-chain n−3 fatty acids in patients with psoriasis [Søyland & others] 328(25):1812*; [Krueger] 328(25):1845–e
Black, W. C.
Advances in diagnostic imaging and overestimations of disease prevalence and the benefits of therapy [Black & Welch] 328(17):1237–sa
Blair, S. N.
Health benefits of exercise [Livengood & others] 328(25):1852–c
Blajchman, M. A.
Incidence of post-transfusion hepatitis [Blajchman & others] 328(17):1280–c
Blakeley, K. R.
Survival of ethylene glycol poisoning with profound acidemia [Blakeley & others] 328(7):515–c
Blanck, Z.
Comparison of cardiac pacing with drug therapy in the treatment of neurocardiogenic (vasovagal) syncope with bradycardia or asystole [Sra & others] 328(15):1085*; [Abboud] 328(15):1117–e
Blei, A. T.
Book Review of *Hepatic Encephalopathy.* (Lockwood) [Blei] 328(25):1857–bkrev
Blendon, R. J.
Physicians' perspectives on caring for patients in the United States, Canada, and West Germany [Blendon & others] 328(14):1011–sa
Blennow, E.
Direct diagnosis of myotonic dystrophy with a disease-specific DNA marker [Shelbourne & others] 328(7):471*
Blitchington, R. B.
Identification of the Whipple's disease bacillus [Wilson & others] 328(1):62–c
Blomqvist, C. G.
Central venous pressure in space [Buckey & others] 328(25):1853–c
Blume, K. G.
Analysis of 462 transplantations from unrelated donors facilitated by the National Marrow Donor Program [Kernan & others] 328(9):593*
Blumenstein, B. A.
Finasteride for benign prostatic hyperplasia [Geller & others] 328(6):442–c
Blumstein, H.
Retained needle fragments and digital dissection [Blumstein & Roberts] 328(19):1426–c
Boccia, M.
Psychosocial support during high-risk pregnancy [Sehn & others] 328(12):887–c
Boesgaard, M.
Ondansetron plus metopimazine compared with ondansetron alone in patients receiving moderately emetogenic chemotherapy [Herrstedt & others] 328(15):1076*

Bollen, B. A.
Book Review of *Transesophageal Echocardiography.* (Oka & Goldiner) [Bollen] 328(17):1287–bkrev
Bond, J.
Randomized comparison of surveillance intervals after colonoscopic removal of newly diagnosed adenomatous polyps [Winawer & others] 328(13):901*
Bond, J. H.
Reducing mortality from colorectal cancer by screening for fecal occult blood [Mandel & others] 328(19):1365*; [Winawer] 328(19):1416–e
Bonduelle, M.
Direct diagnosis of myotonic dystrophy with a disease-specific DNA marker [Shelbourne & others] 328(7):471*
Bone, R. C.
New therapy for the adult respiratory distress syndrome [Bone] 328(6):431–e, 328(22):1651–x
Bone, W. D.
Malaria imported from Somalia [Bone & others] 328(14):1046–c
Bonten, M. J. M.
Enterococcus faecalis pneumonia complicating topical antimicrobial prophylaxis [Bonten & others] 328(3):209–c
Booker, S. V.
Treatment of colonic and rectal adenomas with sulindac in familial adenomatous polyposis [Giardiello & others] 328(18):1313*
Boothroyd, D. B.
Preliminary study of diltiazem in the prevention of coronary artery disease in heart-transplant recipients [Schroeder & others] 328(3):164*; [Pollak & others] 328(25):1851–c
Borel, J.
Lorenzo's Oil and thrombocytopenia in patients with adrenoleukodystrophy [Zinkham & others] 328(15):1126–c
Borkman, M.
Relation between insulin sensitivity and the fatty-acid composition of skeletal-muscle phospholipids [Borkman & others] 328(4):238*
Borleffs, J. C. C.
Primary prophylaxis against *Pneumocystis carinii* pneumonia [Tarabey & others] 328(20):1499–c
Bornemann, M.
Endocrine effects of HIV infection [Martinez & others] 328(12):889–c
Borruso, J. J.
Air-bag–associated rupture of the right atrium [Lancaster & others] 328(5):358–c
Bosler, E. M.
Prevention of Lyme disease after tick bites [Aronowitz & others] 328(2):136–c
Botelho, B.
Molecular defect in the vasopressin V2-receptor gene causing nephrogenic diabetes insipidus [Holtzman & others] 328(21):1534–br; [Lightman] 328(21):1562–e
Botero, J. M.
Contamination of a finger-stick device [Shier & others] 328(13):969–c
Botoman, V. A.
Amyloid deposit in the shoulder [Botoman] 328(15):1091–icm
Bottazzo, G. F.
Autoantibodies to a 128-kd synaptic protein in three women with the stiff-man syndrome and breast cancer [Folli & others] 328(8):546*
Böttger, E. C.
Disseminated osteomyelitis from *Mycobacterium ulcerans* after a snakebite [Hofer & others] 328(14):1007*
Boucek, M. M.
Stenting of the ductus arteriosus as a bridge to cardiac transplantation in infants with the hypoplastic left-heart syndrome [Ruiz & others] 328(22):1605–br
Boué, F.
Dapsone–pyrimethamine compared with aerosolized pentamidine as primary prophylaxis against *Pneumocystis carinii* pneumonia and toxoplasmosis in HIV infection [Girard & others] 328(21):1514*
Bouvet, E.
Dapsone–pyrimethamine compared with aerosolized pentamidine as primary prophylaxis against *Pneumocystis carinii* pneumonia and toxoplasmosis in HIV infection [Girard & others] 328(21):1514*
Bowen, J.
More things that go bang in the night [Bowen & others] 328(21):1570–c
Boyd, A. E., III
Diabetes genes in non-insulin-dependent diabetes mellitus [Leahy & Boyd] 328(1):56–e
Boyle, P.
Hazards of passive — and active — smoking [Boyle] 328(23):1708–e
Bozzette, S. A.
Comparison of atovaquone (566C80) with trimethoprim–sulfamethoxazole to treat *Pneumocystis carinii* pneumonia in patients with AIDS [Hughes & others] 328(21):1521*
Bozzetti, P.
Diagnostic value of blood sampling in fetuses with growth retardation [Pardi & others] 328(10):692*; [Soothill] 328(10):728–e
Bracken, M. B.
Offering a celebrity experimental treatment [Bracken & others] 328(16):1202–c
Bradley, G. M.
Reducing mortality from colorectal cancer by screening for fecal occult blood [Mandel & others] 328(19):1365*; [Winawer] 328(19):1416–e
Brady, R. O.
Treatment of Gaucher's disease [Moscicki & others] 328(21):1564–c
Brand, P. L. P.
Bronchodilator therapy with or without inhaled corticosteroid therapy for obstructive airways disease [Rogol & others] 328(14):1044–c
Brandstätter, G.
Effect of ranitidine and amoxicillin plus metronidazole on the eradication of *Helicobacter pylori* and the recurrence of duodenal ulcer [Hentschel & others] 328(5):308*; [Graham] 328(5):349–e
Brannon, L. A.
HIV infection in rural Florida [Potterat & others] 328(18):1351–c
Braun, J.
Book Review of *Musculoskeletal Oncology: A multidisciplinary approach.* (Lewis) [Huvos & Braun] 328(1):68–bkrev
Braunstein, G. D.
Gynecomastia [Braunstein] 328(7):490–ra
Braunwald, E.
ACE inhibitors after myocardial infarction [Lorell & others] 328(13):966–c
Comparison of management patterns after acute myocardial infarction in Canada and the United States [Rouleau & others] 328(11):779–sa; [Detsky] 328(11):805–e
Brenner, D. J.
Isolation of rochalimaea species [Relman & others] 328(19):1422–c
Bretagne, S.
Central nervous system toxoplasmosis in AIDS [Klein & others] 328(18):1352–c
Brett, A. S.
Clinical problem-solving: things are seldom what they seem [Brett & others] 328(16):1200–c
Brett, H.
Doc Purdy's prescription for better health care — a tale of the Old West [Brett] 328(15):1129–on
Brewer, B. K.
Efficacy of intensive dietary therapy alone or combined with lovastatin in outpatients with hypercholesterolemia [Hunninghake & others] 328(17):1213*; [Sox] 328(17):1269–e
Brezis, M.
Pathogenesis and treatment of kidney stones [Sherrard & others] 328(6):444–c

Bridges, K.
Book Review of *Diet, Demography, and Disease: Changing perspectives on anemia.* (Stuart-Macadam & Kent) [Bridges] 328(22):1650–bkrev
Brittenham, G.
Folate deficiency to protect against malaria [Herbert & others] 328(15):1127–c
Brivet, F. G.
Acute bacterial meningitis in adults [Martinez & others] 328(23):1712–c
Brock, T. C.
HIV infection in rural Florida [Potterat & others] 328(18):1351–c
Brockhoff, C.
Diagnosis of thoracic aortic dissection by noninvasive imaging procedures [Nienaber & others] 328(1):1*; [Hartnell & others] 328(22):1637–c
Brockman, M. D.
Voracious shredder syndrome [Brockman] 328(5):359–c
Brodeur, G. M.
Association between high levels of expression of the TRK gene and favorable outcome in human neuroblastoma [Nakagawara & others] 328(12):847*
Brodsky, G.
Book Review of *Urinary Tract Pathology: An illustrated practical guide to diagnosis.* (Bernstein & Churg) [Brodsky] 328(20):1506–bkrev
Brodsky, J. B.
Nitrous oxide and fertility [Gray & others] 328(4):284–c
Brody, G. S.
Breast augmentation and the risk of subsequent breast cancer [Levin & others] 328(9):661–c
Breast-implant controversy [Brody & others] 328(10):732–c
Brody, H.
Assisted death and physician-assisted suicide [Gingrich & others] 328(13):964–c
Browman, G. P.
Influence of cigarette smoking on the efficacy of radiation therapy in head and neck cancer [Browman & others] 328(3):159*; [Katz & others] 328(24):1784–c
Smoking and radiation therapy for head and neck cancer [Katz & others] 328(24):1784–c
Brown, C. G.
High-dose epinephrine in cardiopulmonary resuscitation [Mattana & others] 328(10):735–c
Brown, P. W.
Creutzfeldt–Jakob disease infectivity of growth hormone derived from human pituitary glands [Gibbs & others] 328(5):358–c
Brown, R. L.
Kidney-related Munchausen's syndrome and the Red Baron [Imperato & others] 328(1):60–c
Browne, K. F.
Comparison of immediate angioplasty with thrombolytic therapy for acute myocardial infarction [Grines & others] 328(10):673*; [Lange & Hillis] 328(10):726–e
Browner, W. S.
Book Review of *Coronary Heart Disease Prevention.* (Yanowitz) [Browner] 328(17):1284–bkrev
Brownstein, M. J.
Mutation in the vasopressin V2-receptor gene in a kindred with X-linked nephrogenic diabetes insipidus [Merendino & others] 328(21):1538–br; [Lightman] 328(21):1562–e
Brugada, P.
Pounding in the neck in supraventricular tachycardia [Tashima & others] 328(4):286–c
Bruhat, M. A.
Complications of gynecologic laparoscopic surgery — a French multicenter collaborative study [Querleu & others] 328(18):1355–c
Brunet, S.
MOPP, ABVD, or both to treat Hodgkin's disease [Aisenberg & others] 328(14):1045–c
Brunner, H. G.
Reverse mutation in myotonic dystrophy [Brunner & others] 328(7):476–br
Brunning, R. D.
Book Review of *Pathology of Bone Marrow.* (Naeim & others) [Brunning] 328(20):1504–bkrev
Bryson, Y.
Rapid serologic testing with immune-complex–dissociated HIV p24 antigen for early detection of HIV infection in neonates [Miles & others] 328(5):297*
Buchberger, W.
Management of head injury [O'Shaughnessy & others] 328(15):1124–c
Buchbinder, B. R.
MGH Case Records (Case 10-1993): A 67-year-old man with mitral regurgitation and an abrupt onset of ataxia and fever [Cole & others] 328(10):717–cpc
Buckey, J. C.
Central venous pressure in space [Buckey & others] 328(25):1853–c
Buffet, C.
Hepatocellular carcinoma [Durand & others] 328(1):64–c
Bulengo-Ransby, S. M.
Topical tretinoin (retinoic acid) therapy for hyperpigmented lesions caused by inflammation of the skin in black patients [Bulengo-Ransby & others] 328(20):1438*; [Fairley] 328(20):1486–e
Bull, S. B.
Incidence of post-transfusion hepatitis [Blajchman & others] 328(17):1280–c
Bunker, C. J.
MGH Case Records (Case 15-1993): A 58-year-old man with recurrent lower gastrointestinal bleeding for over two years [Bunker & Girardet] 328(15):1107–cpc
Bunn, H. F.
Reversing ontogeny [Bunn] 328(2):129–e
Burgard, M.
Viral culture of HIV in neonates [Lyman & others] 328(11):814–c
Burger, P. C.
Postoperative chemotherapy and delayed radiation in children less than three years of age with malignant brain tumors [Duffner & others] 328(24):1725*; [Allen] 328(24):1780–e
Burke, K.
Effects of walnuts on serum lipid levels and blood pressure in normal men [Sabaté & others] 328(9):603*
Burrow, G. N.
Book Review of *Cecil Textbook of Medicine.* 19th ed. (Wyngaarden & others) [Burrow] 328(1):69–bkrev
Burrows, L.
False positive tests for HIV in a woman with lupus and renal failure [Jindal & others] 328(17):1281–c
Buscaglia, M.
Diagnostic value of blood sampling in fetuses with growth retardation [Pardi & others] 328(10):692*; [Soothill] 328(10):728–e
Busch, O. R. C.
Blood transfusions and prognosis in colorectal cancer [Busch & others] 328(19):1372*
Butterworth, R. F.
Book Review of *Metabolic Brain Dysfunction in Systemic Disorders.* (Arieff & Griggs) [Butterworth] 328(25):1858–bkrev
Buxton, J.
Direct diagnosis of myotonic dystrophy with a disease-specific DNA marker [Shelbourne & others] 328(7):471*

C

Cabanes, L.
Bronchial hyperresponsiveness in heart failure [Moore & others] 328(19):1424–c
Cacoub, P.
Hepatitis C virus and cryoglobulinemia [Misiani & others] 328(15):1121–c
Cai, S.
Short-term trial of butyrate to stimulate fetal-globin–gene expression in the β-globin disorders [Perrine & others] 328(2):81*

Calderwood, S. B.
Acute bacterial meningitis in adults [Martinez & others] 328(23):1712–c
Acute bacterial meningitis in adults — a review of 493 episodes [Durand & others] 328(1):21*, 328(23):1713–x; [Martinez & others] 328(23):1712–c
Calkins, D. R.
Unconventional medicine in the United States — prevalence, costs, and patterns of use [Eisenberg & others] 328(4):246–sa; [Campion] 328(4):282–e
Cama, V. A.
Cyclospora species — a new protozoan pathogen of humans [Ortega & others] 328(18):1308*
Cameron, J. L.
Chronic pancreatitis and pancreatic cancer [Gold & Cameron] 328(20):1485–e
Campbell, C. C.
Book Review of *Malaria: Obstacles and opportunities.* (Oaks & others) [Campbell] 328(9):668–bkrev
Campbell, D. R.
Aortoenteric fistula [Zachary & Campbell] 328(16):1166–icm
Campbell, L. V.
Relation between insulin sensitivity and the fatty-acid composition of skeletal-muscle phospholipids [Borkman & others] 328(4):238*
Campbell, R. W. F.
ACE inhibitors after myocardial infarction [Lorell & others] 328(13):966–c
Campion, E. W.
Journal and SI units [Schneider & others] 328(14):1040–c
Why unconventional medicine? [Campion] 328(4):282–e
Campistol, J. M.
Hepatitis C virus and organ transplantation [Morales & others] 328(7):511–c
Campos-Sánchez, M.
Controlled trial of bismuth subsalicylate in infants with acute watery diarrheal disease [Figueroa-Quintanilla & others] 328(23):1653*; [Snyder] 328(23):1705–e
Candinas, D.
Hepatitis C virus and organ transplantation [Morales & others] 328(7):511–c
Canellos, G. P.
MOPP, ABVD, or both to treat Hodgkin's disease [Aisenberg & others] 328(14):1045–c
Cann, D.
Hypothalamic–pituitary dysfunction after radiation for brain tumors [Constine & others] 328(2):87*, 328(16):1208–x; [Shalet] 328(2):131–e
Cannon, R. O., III
Chest pain with normal coronary angiograms [Cannon] 328(23):1706–e
Canter, D.
Possibly disappointing results of treatment with gemfibrozil [Newman & others] 328(2):139–c
Cantor, A. B.
Association between high levels of expression of the TRK gene and favorable outcome in human neuroblastoma [Nakagawara & others] 328(12):847*
Cantor, J. C.
Physicians' perspectives on caring for patients in the United States, Canada, and West Germany [Blendon & others] 328(14):1011–sa
Cao, Y.
Idiopathic CD4+ T-lymphocytopenia — immunodeficiency without evidence of HIV infection [Ho & others] 328(6):380*; [Fauci] 328(6):429–e; [Sheppard & others] 328(25):1847–c
Capeless, M. A.
Electrophysiologically guided antiarrhythmic therapy versus beta-blocker therapy in patients with ventricular tachyarrhythmias [Vaitkus & others] 328(5):357–c
Caplan, A.
Health care reform in Minnesota [Murphy & others] 328(13):970–c
Cappuccio, F. P.
Pathogenesis and treatment of kidney stones [Sherrard & others] 328(6):444–c
Carlson, K. J.
Indications for hysterectomy [Carlson & others] 328(12):856–ra
Carmelli, D.
Genetic influence on smoking [Austin & others] 328(5):353–c
Carnot, F.
Microsporidia infection in patients with the human immunodeficiency virus and unexplained cholangitis [Pol & others] 328(2):95*
Carrel, T.
Reuse of a transplanted heart [Pasic & others] 328(5):319–br; [Andrés & others] 328(22):1644–c
Carrino, A. F.
More on disclosure of AIDS in celebrities [Carrino & others] 328(8):583–c
Cartlidge, N.
Autoantibodies to a 128-kd synaptic protein in three women with the stiff-man syndrome and breast cancer [Folli & others] 328(8):546*
Casey, D. E., Jr.
Actual versus self-reported intake and exercise in obesity [Lee & others] 328(20):1494–c
Caspersen, C. J.
Health benefits of exercise [Livengood & others] 328(25):1852–c
Cassel, C. K.
Assisted death and physician-assisted suicide [Gingrich & others] 328(13):964–c
Castro-Magana, M.
Male hypogonadism with gynecomastia caused by late-onset deficiency of testicular 17-ketosteroid reductase [Castro-Magana & others] 328(18):1297*
Catnach, S.
Breast augmentation and the risk of subsequent breast cancer [Levin & others] 328(9):661–c
Cauthen, G. M.
Emergence of drug-resistant tuberculosis in New York City [Frieden & others] 328(8):521*
Cavallini, G.
Pancreatitis and the risk of pancreatic cancer [Lowenfels & others] 328(20):1433*; [Gold & Cameron] 328(20):1485–e
Caviness, V. S., Jr.
Acute bacterial meningitis in adults — a review of 493 episodes [Durand & others] 328(1):21*, 328(23):1713–x; [Martinez & others] 328(23):1712–c
Canadian Early Amniotomy Study Group
Effect of early amniotomy on the risk of dystocia in nulliparous women [Fraser & others] 328(16):1145*; [Parisi] 328(16):1193–e
Cecil, M. P.
Heart in hypertension [Cecil & others] 328(3):212–c
Cecka, M.
Survival of nationally shared, HLA-matched kidney transplants [Fabrega & others] 328(3):212–c
Celano, P.
Treatment of colonic and rectal adenomas with sulindac in familial adenomatous polyposis [Giardiello & others] 328(18):1313*
Celli, B. R.
MGH Case Records (Case 11-1993): A 52-year-old man with cardiomyopathy and pulmonary disease [Celli & Mark] 328(11):792–cpc
Centers for Disease Control Idiopathic CD4+ T-Lymphocytopenia Task Force
Unexplained opportunistic infections and CD4+ T-lymphocytopenia without HIV infection — an investigation of cases in the United States [Smith & others] 328(6):373*; [Fauci] 328(6):429–e; [Vermund & others] 328(6):442–c; [Sheppard & others] 328(25):1847–c
Certain, A.
Dapsone–pyrimethamine compared with aerosolized pentamidine as primary prophylaxis against *Pneumocystis carinii* pneu-

monia and toxoplasmosis in HIV infection [Girard & others] 328(21):1514*

Cetin, I.
Diagnostic value of blood sampling in fetuses with growth retardation [Pardi & others] 328(10):692*; [Soothill] 328(10):728–e

Chabner, B. A.
Unrealistic expectations in the diagnosis and treatment of ovarian cancer [Kirchner & others] 328(9):663–c

Chadwick, D.
Valproate versus carbamazepine for seizures [Reynolds & others] 328(3):207–c

Chakrabarti, J.
Endocrine effects of HIV infection [Martinez & others] 328(12):889–c

Chalmers, T. C.
Meta-analysis of radiotherapy for small-cell lung cancer [Lau & others] 328(19):1425–c

Champlin, R.
Analysis of 462 transplantations from unrelated donors facilitated by the National Marrow Donor Program [Kernan & others] 328(9):593*

Chan, C.
Comparison of atovaquone (566C80) with trimethoprim–sulfamethoxazole to treat *Pneumocystis carinii* pneumonia in patients with AIDS [Hughes & others] 328(21):1521*

Chapman, I. D.
Sympathomimetic agents and airway hyperreactivity [Hoshiko & others] 328(9):665–c

Chapron, C.
Complications of gynecologic laparoscopic surgery — a French multicenter collaborative study [Querleu & others] 328(18):1355–c

Chariot, P.
Zidovudine myopathy [Chariot] 328(23):1675–icm

Charlebois, E.
CD4+ T-lymphocytopenia without HIV infection [Sheppard & others] 328(25):1847–c

Chelliah, N.
Comparison of immediate angioplasty with thrombolytic therapy for acute myocardial infarction [Grines & others] 328(10):673*; [Lange & Hillis] 328(10):726–e

Chen, K.
CD4+ counts in seronegative homosexual men [Vermund & others] 328(6):442–c; [Fauci] 328(6):429–e

Cherniack, R. M.
Management of chronic obstructive pulmonary disease [Ferguson & Cherniack] 328(14):1017–ra

Cheson, B. D.
Correction: location of *bcl*-2 oncogene [Frankel & Cheson] 328(2):141–c

Cheung, D.
Sympathomimetic agents and airway hyperreactivity [Hoshiko & others] 328(9):665–c

Chevallier, L.
Complications of gynecologic laparoscopic surgery — a French multicenter collaborative study [Querleu & others] 328(18):1355–c

Chilmonczyk, B. A.
Association between exposure to environmental tobacco smoke and exacerbations of asthma in children [Chilmonczyk & others] 328(23):1665*; [Boyle] 328(23):1708–e

Chisholm, D. J.
Relation between insulin sensitivity and the fatty-acid composition of skeletal-muscle phospholipids [Borkman & others] 328(4):238*

Chitayat, D.
Hair analysis as a marker for fetal exposure to maternal smoking [Klein & others] 328(1):66–c

Choi, M. J.
Trimethoprim-induced hyperkalemia in a patient with AIDS [Choi & others] 328(10):703–br

Chopra, S.
Hydatid disease of the liver [Chopra] 328(20):1461–icm

Choyke, P. L.
Book Review of *Magnetic Resonance Imaging of the Body*. 2nd ed. (Higgins & others) [Choyke] 328(10):740–bkrev

Christen, A.
Effect of early amniotomy on the risk of dystocia in nulliparous women [Fraser & others] 328(16):1145*; [Parisi] 328(16):1193–e

Chuidian, F. S.
Shock and multiple-organ dysfunction after self-administration of salmonella endotoxin [Taveira da Silva & others] 328(20):1457–br

Chung, R. T.
Hepatitis C virus and cryoglobulinemia [Misiani & others] 328(15):1121–c

Church, T. R.
Reducing mortality from colorectal cancer by screening for fecal occult blood [Mandel & others] 328(19):1365*; [Winawer] 328(19):1416–e

Ciaranello, R. D.
Attention deficit–hyperactivity disorder and resistance to thyroid hormone — a new idea? [Ciaranello] 328(14):1038–e

Cigarroa, J. E.
Diagnosis of thoracic aortic dissection by noninvasive imaging procedures [Hartnell & others] 328(22):1637–c
Diagnostic imaging in the evaluation of suspected aortic dissection — old standards and new directions [Cigarroa & others] 328(1):35–ra; [Hartnell & others] 328(22):1637–c

Ciliberti, J.
Out-of-hospital transcutaneous pacing by emergency medical technicians in patients with asystolic cardiac arrest [Cummins & others] 328(19):1377*

Clark, D.
Evaluation of a breast mass [Kopans & others] 328(11):810–c

Clark, J. A.
Pneumococcal appendicitis in a man with HIV infection [Clark & Keroack] 328(17):1282–c

Clark, O. W.
Self-referral by physicians [Finkelstein & others] 328(17):1274–c

Claustres, M.
High frequency of the R117H cystic fibrosis mutation in patients with congenital absence of the vas deferens [Gervais & others] 328(6):446–c

Cleary, P. D.
Book Review of *Living and Dying with AIDS*. (Ahmed & Ahmed) [Cleary] 328(6):450–bkrev

Cleland, J. G. F.
Bronchial hyperresponsiveness in heart failure [Moore & others] 328(19):1424–c

Clumeck, N.
Comparison of atovaquone (566C80) with trimethoprim–sulfamethoxazole to treat *Pneumocystis carinii* pneumonia in patients with AIDS [Hughes & others] 328(21):1521*

Cobb, D. K.
Replacement of central vascular catheters [Feldman & others] 328(6):445–c

Cobb, J.
Number of pregnancies and the subsequent risk of cardiovascular disease [Ness & others] 328(21):1528*

Cocconi, G.
Tamoxifen and chemotherapy for refractory metastatic malignant melanoma [McKeage & others] 328(2):140–c, 328(21):1571–x; [Hoffman] 328(21):1571–c

Cockx, C. J. M.
Sympathetic-nerve activity during sleep [Terplan & others] 328(25):1850–c

Coe, F. L.
Pathogenesis and treatment of kidney stones [Sherrard & others] 328(6):444–c

Coen, D.
Prevention and treatment of osteoporosis [Prior & others] 328(1):65–c

Cofiell, R.
Autoantibodies to a 128-kd synaptic protein in three women with

the stiff-man syndrome and breast cancer [Folli & others] 328(8):546*

Cogan, M. G.
Book Review of *Clinical Nephrology in Medical Practice.* (Becker & others) [Cogan] 328(16):1205–bkrev

Cohen, A. B.
Physicians' perspectives on caring for patients in the United States, Canada, and West Germany [Blendon & others] 328(14):1011–sa

Cohen, A. R.
Endoscopic laser third ventriculostomy [Cohen] 328(8):552–icm

Cohen, D.
Familial hyperglycemia due to mutations in glucokinase — definition of a subtype of diabetes mellitus [Froguel & others] 328(10):697*; [Weir] 328(10):729–e

Cohen, K. R.
Margarita photodermatitis [Abramowitz & others] 328(12):891–c

Cohen, M. E.
Postoperative chemotherapy and delayed radiation in children less than three years of age with malignant brain tumors [Duffner & others] 328(24):1725*; [Allen] 328(24):1780–e

Cohen, N. L.
Cochlear implants [Holmes & others] 328(24):1786–c
Prospective, randomized study of cochlear implants [Cohen & others] 328(4):233*; [Balkany] 328(4):281–e; [Holmes & others] 328(24):1786–c

Cohen, S.
Self-referral by physicians [Finkelstein & others] 328(17):1274–c

Cohn, D. L.
Directly observed treatment of tuberculosis — we can't afford not to try it [Iseman & others] 328(8):576–sb

Cohn, L. H.
Book Review of *Evolution of Cardiac Surgery.* (Shumacker) [Cohn] 328(17):1287–bkrev

Cohn, R.
Plasma triglyceride level and mortality from coronary heart disease [Criqui & others] 328(17):1220*; [Sox] 328(17):1269–e

Colan, S. D.
Cardiac structure and function in HIV-infected children [Lewis & others] 328(7):513–c

Colditz, G. A.
Vitamin E consumption and the risk of coronary disease in women [Stampfer & others] 328(20):1444*; [Steinberg] 328(20):1487–e
Vitamin E consumption and the risk of coronary heart disease in men [Rimm & others] 328(20):1450*; [Steinberg] 328(20):1487–e

Cole, D. G.
MGH Case Records (Case 10-1993): A 67-year-old man with mitral regurgitation and an abrupt onset of ataxia and fever [Cole & others] 328(10):717–cpc

Coleman, E. A.
Effects of stimulus intensity and electrode placement on the efficacy and cognitive effects of electroconvulsive therapy [Sackeim & others] 328(12):839*; [Potter & Rudorfer] 328(12):882–e

Collins, J. F.
Valproate versus carbamazepine for seizures [Reynolds & others] 328(3):207–c

Collins, R. H., Jr.
Donor-derived long-term multilineage hematopoiesis in a liver-transplant recipient [Collins & others] 328(11):762–br

Colombo, M.
Hepatocellular carcinoma [Durand & others] 328(1):64–c

Colten, H. R.
Deficiency of pulmonary surfactant protein B in congenital alveolar proteinosis [Nogee & others] 328(6):406–br

Coltman, C. A., Jr.
Comparison of a standard regimen (CHOP) with three intensive chemotherapy regimens for advanced non-Hodgkin's lymphoma [Fisher & others] 328(14):1002*

Colvin, R. B.
MGH Case Records (Case 16-1993): A 13-year-old girl with gross hematuria four years after a diagnosis of idiopathic pulmonary hemosiderosis [Rosenblum & Colvin] 328(16):1183–cpc

Conley, F. K.
Toward a more perfect world — eliminating sexual discrimination in academic medicine [Conley] 328(5):351–e

Constine, L. S.
Hypothalamic–pituitary dysfunction after radiation for brain tumors [Constine & others] 328(2):87*, 328(16):1208–x; [Shalet] 328(2):131–e

Cook, N. R.
Actual versus self-reported intake and exercise in obesity [Lee & others] 328(20):1494–c

Cook, R. J.
Mifepristone (RU 486) — an abortifacient to prevent abortion? [Hamel & others] 328(5):354–c

Cooper, K. D.
CD4+ T-lymphocytopenia without HIV infection [Sheppard & others] 328(25):1847–c

Coopman, S. A.
Cutaneous disease and drug reactions in HIV infection [Coopman & others] 328(23):1670*

Corboy, J. R.
CD4+ T-lymphocytopenia without HIV infection [Sheppard & others] 328(25):1847–c

Corey, L.
Membranoproliferative glomerulonephritis associated with hepatitis C virus infection [Johnson & others] 328(7):465*; [Appel] 328(7):505–e

Cornwell, G. G., III
Atrial systolic failure in cardiac amyloidosis [de Freitas & others] 328(16):1198–c

Cortes, E.
Antibiotics: too many names [Cortes & others] 328(14):1047–c

Corvò, R.
Radiotherapy plus chemotherapy for head and neck cancer [Morgan & others] 328(8):579–c

Costa, J.-M.
Central nervous system toxoplasmosis in AIDS [Klein & others] 328(18):1352–c

Costa, P. P.
Atrial systolic failure in cardiac amyloidosis [de Freitas & others] 328(16):1198–c

Costantino, J.
Lumpectomy compared with lumpectomy and radiation therapy for the treatment of intraductal breast cancer [Fisher & others] 328(22):1581*; [Swain] 328(22):1633–e

Costello, P.
Diagnosis of thoracic aortic dissection by noninvasive imaging procedures [Hartnell & others] 328(22):1637–c

Costes, F.
Bronchial hyperresponsiveness in heart failure [Moore & others] 328(19):1424–c

Cotton, P. B.
Pathogenesis and treatment of gallstones [McMahon & others] 328(25):1854–c

Coulaud, J.-P.
Dapsone–pyrimethamine compared with aerosolized pentamidine as primary prophylaxis against *Pneumocystis carinii* pneumonia and toxoplasmosis in HIV infection [Girard & others] 328(21):1514*

Coupaye-Gerard, B.
Trimethoprim-induced hyperkalemia in a patient with AIDS [Choi & others] 328(10):703–br

Couser, W. G.
Membranoproliferative glomerulonephritis associated with hepatitis C virus infection [Johnson & others] 328(7):465*; [Appel] 328(7):505–e

Cowan, L. D.
Plasma triglyceride level and mortality from coronary heart disease [Criqui & others] 328(17):1220*; [Sox] 328(17):1269–e

Cox, D. M.
Health care surrogate laws [Simpson & others] 328(16):1200–c

Craft, J.
Antimicrobial prophylaxis after tick bites [Genter & others] 328(19):1418–c
Prevention of Lyme disease after tick bites [Aronowitz & others] 328(2):136–c
Craig, J. W.
Book Review of *Beyond Flexner: Medical education in the twentieth century.* (Barzansky & Gevitz) [Craig] 328(5):362–bkrev
Cramer, J. A.
Valproate versus carbamazepine for seizures [Reynolds & others] 328(3):207–c
Craner, J.
Clinical problem-solving: diagnosis by drug reaction [Craner & others] 328(24):1790–c
Crawford, J. D.
Mutation in the vasopressin V2-receptor gene in a kindred with X-linked nephrogenic diabetes insipidus [Merendino & others] 328(21):1538–br; [Lightman] 328(21):1562–e
Creekmore, S. P.
Effects of treatment with interleukin-1α on platelet recovery after high-dose carboplatin [Smith & others] 328(11):756*
Crenshaw, A. H., Jr.
Book Review of *Occupational Disorders of the Upper Extremity.* (Millender & others) [Crenshaw] 328(8):588–bkrev
Crippa, L.
Autoimmune protein S deficiency in a boy with severe thromboembolic disease [D'Angelo & others] 328(24):1753–br
Criqui, M. H.
Plasma triglyceride level and mortality from coronary heart disease [Criqui & others] 328(17):1220*; [Sox] 328(17):1269–e
Criscitiello, M. G.
Book Review of *Bedside Cardiac Diagnosis.* (Marriott) [Criscitiello] 328(17):1285–bkrev
Cropley, T. G.
MGH Case Records (Case 22-1993): A 22-year-old man with 20 months of progressive swelling of the face [Cropley & Ferry] 328(22):1625–cpc
Crosby, W. H.
Book Review of *History of Military Medicine.* (Gabriel & Metz) [Crosby] 328(19):1427–bkrev
Cross, C. E.
Book Review of *Indoor Air Pollution: Problems and priorities.* (Leslie & Lunau) [Halliwell & Cross] 328(12):895–bkrev
Cuddy, T. E.
Comparison of management patterns after acute myocardial infarction in Canada and the United States [Rouleau & others] 328(11):779–sa; [Detsky] 328(11):805–e
Cujec, B.
Large left atrial thrombus [Cujec & Baltzan] 328(11):771–icm
Cummings, J. J.
Book Review of *Respiratory Control Disorders in Infants and Children.* (Beckerman & others) [Cummings] 328(13):977–bkrev
Cummins, R. O.
Out-of-hospital transcutaneous pacing by emergency medical technicians in patients with asystolic cardiac arrest [Cummins & others] 328(19):1377*
Curfman, G. D.
Health benefits of exercise [Livengood & others] 328(25):1852–c
Health benefits of exercise — a critical reappraisal [Curfman] 328(8):574–e
Curhan, G. C.
Prospective study of dietary calcium and other nutrients and the risk of symptomatic kidney stones [Curhan & others] 328(12):833*; [Lemann] 328(12):880–e
Curti, B. D.
Effects of treatment with interleukin-1α on platelet recovery after high-dose carboplatin [Smith & others] 328(11):756*
Curtin, L. R.
Book Review of *Statistical Analysis of Epidemiologic Data.* (Selvin) [Curtin] 328(24):1795–bkrev
Cushman, W. C.
Single-drug therapy for hypertension in men — a comparison of six antihypertensive agents with placebo [Materson & others] 328(13):914*; [Oparil] 328(13):959–e
Cutler, N. R.
Tacrine in Alzheimer's disease [Cutler & others] 328(11):808–c
Czeizel, A. E.
Vitamins to prevent neural-tube defects [Thurston & others] 328(22):1641–c

D

Daar, E. S.
Idiopathic CD4+ T-lymphocytopenia — immunodeficiency without evidence of HIV infection [Ho & others] 328(6):380*; [Fauci] 328(6):429–e; [Sheppard & others] 328(25):1847–c
Dagenais, G. R.
Comparison of management patterns after acute myocardial infarction in Canada and the United States [Rouleau & others] 328(11):779–sa; [Detsky] 328(11):805–e
D'Agostino, R. B.
Number of pregnancies and the subsequent risk of cardiovascular disease [Ness & others] 328(21):1528*
Dahl, M. V.
Book Review of *Advanced Dermatologic Diagnosis.* (Shelley & Shelley) [Dahl] 328(14):1049–bkrev
Dahlberg, S.
Comparison of a standard regimen (CHOP) with three intensive chemotherapy regimens for advanced non-Hodgkin's lymphoma [Fisher & others] 328(14):1002*
Dahlén, G.
Genetic and environmental influences on serum lipid levels in twins [Heller & others] 328(16):1150*
D'Alton, M. E.
Prenatal diagnosis [D'Alton & DeCherney] 328(2):114–ra; [Reynolds & others] 328(23):1710–c
Dambrosia, J. M.
Treatment of Gaucher's disease [Moscicki & others] 328(21):1564–c
Damjanov, I.
Book Review of *Oxford Textbook of Pathology.* (McGee & others) [Damjanov] 328(20):1503–bkrev
D'Andrea, D.
Trimethoprim-induced hyperkalemia in a patient with AIDS [Choi & others] 328(10):703–br
Danforth, E., Jr.
Actual versus self-reported intake and exercise in obesity [Lee & others] 328(20):1494–c
D'Angelo, A.
Autoimmune protein S deficiency in a boy with severe thromboembolic disease [D'Angelo & others] 328(24):1753–br
D'Angelo, S. V.
Autoimmune protein S deficiency in a boy with severe thromboembolic disease [D'Angelo & others] 328(24):1753–br
Daniel, W. G.
Should transesophageal echocardiography be used to guide cardioversion? [Daniel] 328(11):803–e
Danner, R. L.
Shock and multiple-organ dysfunction after self-administration of salmonella endotoxin [Taveira da Silva & others] 328(20):1457–br
D'Aquila, R. T.
Therapy for human immunodeficiency virus infection [Hirsch & D'Aquila] 328(23):1686–ra
Davidson, C. S.
Book Review of *Caring Physician: The life of Dr. Francis W. Peabody.* (Paul) [Davidson] 328(11):817–bkrev
Davies, J.
Direct diagnosis of myotonic dystrophy with a disease-specific DNA marker [Shelbourne & others] 328(7):471*
Davis, C. E.
Plasma triglyceride level and mortality from coronary heart disease [Criqui & others] 328(17):1220*; [Sox] 328(17):1269–e
Davis, D. L.
Do medical journals suppress information? [Davis & others]

328(7):510–c
Davis, K. L.
Tacrine in Alzheimer's disease [Cutler & others] 328(11):808–c
Deapen, D. M.
Breast augmentation and the risk of subsequent breast cancer [Levin & others] 328(9):661–c
de Boer, M. J.
Comparison of immediate coronary angioplasty with intravenous streptokinase in acute myocardial infarction [Zijlstra & others] 328(10):680*; [Lange & Hillis] 328(10):726–e
Dec, G. W., Jr.
Acute myocarditis masquerading as acute myocardial infarction [Mascarenhas & others] 328(23):1714–c
Recognition of acute myocarditis masquerading as acute myocardial infarction [Narula & others] 328(2):100–br; [Mascarenhas & others] 328(23):1714–c
De Camilli, P.
Autoantibodies to a 128-kd synaptic protein in three women with the stiff-man syndrome and breast cancer [Folli & others] 328(8):546*
DeCherney, A. H.
Book Review of *Atlas of Female Infertility Surgery*. 2nd ed. (Hunt) [DeCherney] 328(10):740–bkrev
Prenatal diagnosis [D'Alton & DeCherney] 328(2):114–ra; [Reynolds & others] 328(23):1710–c
de Die, C. E. M.
Reverse mutation in myotonic dystrophy [Brunner & others] 328(7):476–br
de Faire, U.
Genetic and environmental influences on serum lipid levels in twins [Heller & others] 328(16):1150*
DeFrance, J. H.
Air-bag associated rupture of the right atrium [Lancaster & others] 328(5):358–c
de Franchis, R.
Hepatocellular carcinoma [Durand & others] 328(1):64–c
de Freitas, A. F.
Atrial systolic failure in cardiac amyloidosis [de Freitas & others] 328(16):1198–c
Dehner, L. P.
Deficiency of pulmonary surfactant protein B in congenital alveolar proteinosis [Nogee & others] 328(6):406–br
Deisenhammer, F.
Childhood immunizations [Kim-Farley & others] 328(19):1420–c
Delannoy, A.
2-Chlorodeoxyadenosine for patients with B-cell chronic lymphocytic leukemia resistant to fludarabine [Delannoy & others] 328(11):812–c, 328(24):1796–x
Delbanco, T. L.
Unconventional medicine in the United States — prevalence, costs, and patterns of use [Eisenberg & others] 328(4):246–sa; [Campion] 328(4):282–e
Del Brutto, O. H.
Use of albendazole in patients with single lesions enhanced on contrast CT [Del Brutto] 328(5):356–c
DeLellis, R. A.
Book Review of *Neoplastic Hematopathology*. (Knowles) [DeLellis] 328(20):1505–bkrev
Della Valle, P.
Autoimmune protein S deficiency in a boy with severe thromboembolic disease [D'Angelo & others] 328(24):1753–br
Del Vecchio, M.
Radiotherapy after breast-preserving surgery in women with localized cancer of the breast [Veronesi & others] 328(22):1587*; [Swain] 328(22):1633–e
Delwel, R.
Autonomous proliferation of leukemic cells in vitro as a determinant of prognosis in adult acute myeloid leukemia [Löwenberg & others] 328(9):614*
Del Zoppo, G. J.
Reversible lymphomas associated with Epstein–Barr virus occurring during methotrexate therapy for rheumatoid arthritis and dermatomyositis [Kamel & others] 328(18):1317–br
Demaille, J.
High frequency of the R117H cystic fibrosis mutation in patients with congenital absence of the vas deferens [Gervais & others] 328(6):446–c
deMello, D. E.
Deficiency of pulmonary surfactant protein B in congenital alveolar proteinosis [Nogee & others] 328(6):406–br
Dement, W. C.
Snoring and sleep-related breathing abnormality during partial sleep deprivation [Stoohs & Dement] 328(17):1279–c
Demetris, A. J.
Chimerism after liver transplantation for type IV glycogen storage disease and type 1 Gaucher's disease [Starzl & others] 328(11):745*; [Good] 328(11):801–e
Dempsey, J.
Occurrence of sleep-disordered breathing among middle-aged adults [Young & others] 328(17):1230*; [Phillipson] 328(17):1271–e
Denenberg, R.
Endocrine effects of HIV infection [Martinez & others] 328(12):889–c
Dennis, V. W.
Book Review of *Oxford Textbook of Clinical Nephrology*. (Cameron & others) [Dennis] 328(16):1205–bkrev
Department of Veterans Affairs Cochlear Implant Study Group
Prospective, randomized study of cochlear implants [Cohen & others] 328(4):233*; [Balkany] 328(4):281–e; [Holmes & others] 328(24):1786–c
DeSanctis, R. W.
Diagnostic imaging in the evaluation of suspected aortic dissection — old standards and new directions [Cigarroa & others] 328(1):35–ra; [Hartnell & others] 328(22):1637–c
Deshpande, S.
Comparison of cardiac pacing with drug therapy in the treatment of neurocardiogenic (vasovagal) syncope with bradycardia or asystole [Sra & others] 328(15):1085*; [Abboud] 328(15):1117–e
Desmond, E.
Exogenous reinfection with multidrug-resistant *Mycobacterium tuberculosis* in patients with advanced HIV infection [Small & others] 328(16):1137*; [Soeiro] 328(16):1192–e
Desportes-Livage, I.
Microsporidia infection in patients with the human immunodeficiency virus and unexplained cholangitis [Pol & others] 328(2):95*
Detsky, A. S.
Northern exposure — can the United States learn from Canada? [Detsky] 328(11):805–e
Deutsch, M.
Lumpectomy compared with lumpectomy and radiation therapy for the treatment of intraductal breast cancer [Fisher & others] 328(22):1581*; [Swain] 328(22):1633–e
Devanand, D. P.
Effects of stimulus intensity and electrode placement on the efficacy and cognitive effects of electroconvulsive therapy [Sackeim & others] 328(12):839*; [Potter & Rudorfer] 328(12):882–e
Devine, D.
HIV-related thrombocytopenia [Landonio & others] 328(24):1785–c
DeVita, V. T., Jr.
Hodgkin's disease [DeVita & Hubbard] 328(8):560–ra
de Weerd, G.
Pounding in the neck in supraventricular tachycardia [Tashima & others] 328(4):286–c
Dhala, A.
Comparison of cardiac pacing with drug therapy in the treatment of neurocardiogenic (vasovagal) syncope with bradycardia or asystole [Sra & others] 328(15):1085*; [Abboud] 328(15):1117–e
Diamond, G. A.
Doctors' estimates of U.S. health care spending [Diamond] 328(16):1202–c

Noninvasive prediction of pulmonary-capillary wedge pressure [Diamond & others] 328(19):1423–c

Díaz, F.
Cyclospora species — a new protozoan pathogen of humans [Ortega & others] 328(18):1308*

Diaz, J.
Antibiotics: too many names [Cortes & others] 328(14):1047–c

Dietrich, S. L.
Low CD4+ counts in a study of transfusion safety [Aledort & others] 328(6):441–c, 328(15):1128–x; [Fauci] 328(6):429–e; [Vermund & others] 328(6):442–c; [Mosley] 328(15):1128–c

Dimagno, E. P.
Pancreatitis and the risk of pancreatic cancer [Lowenfels & others] 328(20):1433*; [Gold & Cameron] 328(20):1485–e

Di Maio, V. J. M.
Assisted death and physician-assisted suicide [Gingrich & others] 328(13):964–c

Dimitrov, N.
Lumpectomy compared with lumpectomy and radiation therapy for the treatment of intraductal breast cancer [Fisher & others] 328(22):1581*; [Swain] 328(22):1633–e

Dinarello, C. A.
Role of interleukin-1 in disease [Dinarello & Wolff] 328(2):106–ra, 328(10):744–x

Ding, T. G.
Altered metabolism of mast-cell growth factor (c-*kit* ligand) in cutaneous mastocytosis [Longley & others] 328(18):1302*

Dingell, J. D.
Misconduct in medical research [Dingell] 328(22):1610–sa; [Kassirer] 328(22):1634–e

Disdier, P.
Hepatitis C virus and cryoglobulinemia [Misiani & others] 328(15):1121–c

Doane, W. W.
Self-referral by physicians [Finkelstein & others] 328(17):1274–c

Dock, N. L.
Graft-versus-host disease associated with transfusion of blood from unrelated HLA-homozygous donors [Shivdasani & others] 328(11):766–br

Dodd, R. Y.
Incidence of post-transfusion hepatitis [Blajchman & others] 328(17):1280–c

Doll, D. C.
Sickle cell anemia [Doll] 328(2):105–icm

Dombernowsky, P.
Ondansetron plus metopimazine compared with ondansetron alone in patients receiving moderately emetogenic chemotherapy [Herrstedt & others] 328(15):1076*

Domellöf, L.
Pancreatitis and the risk of pancreatic cancer [Lowenfels & others] 328(20):1433*; [Gold & Cameron] 328(20):1485–e

Donahue, J. G.
Incidence of post-transfusion hepatitis [Blajchman & others] 328(17):1280–c

Donaldson, R. M., Jr.
Book Review of *Gastrointestinal Bleeding*. (Sugawa & others) [Donaldson] 328(7):518–bkrev

Donegan, W. L.
Evaluation of a breast mass [Kopans & others] 328(11):810–c

Donelan, K.
Physicians' perspectives on caring for patients in the United States, Canada, and West Germany [Blendon & others] 328(14):1011–sa

Donnelly, S.
Barbiturates in the care of the terminally ill [Sholl & others] 328(18):1350–c

Donoff, R. B.
MGH Case Records (Case 20-1993): A 23-year-old woman with a rapidly enlarging intraoral mass after a tooth extraction [Donoff & Rosenberg] 328(20):1478–cpc

Donohue, B.
Comparison of immediate angioplasty with thrombolytic therapy for acute myocardial infarction [Grines & others] 328(10):673*; [Lange & Hillis] 328(10):726–e

Donovan, J. W.
Seizures after povidone–iodine mediastinal irrigation [Hauben & others] 328(5):355–c

Donowitz, L. G.
Does a clean-catch urine sample reduce bacterial contamination? [Leisure & others] 328(4):289–c

Dooley, S. W.
Emergence of drug-resistant tuberculosis in New York City [Frieden & others] 328(8):521*

Dorfman, R. F.
Reversible lymphomas associated with Epstein–Barr virus occurring during methotrexate therapy for rheumatoid arthritis and dermatomyositis [Kamel & others] 328(18):1317–br

Dorian, P.
ACE inhibitors after myocardial infarction [Lorell & others] 328(13):966–c

Dorkin, H. L.
Efficacy of aerosolized tobramycin in patients with cystic fibrosis [Ramsey & others] 328(24):1740*

Dormont, J.
Acute bacterial meningitis in adults [Martinez & others] 328(23):1712–c

Dorn, G. W., II
Cardiac structure and function in HIV-infected children [Lewis & others] 328(7):513–c

Dougherty, C. J.
Book Review of *Hippocratic Predicament: Affordability, access, and accountability in American medicine*. (Kaplan) [Dougherty] 328(18):1358–bkrev

Douglas, P. S.
Cardioversion from atrial fibrillation without prolonged anticoagulation with use of transesophageal echocardiography to exclude the presence of atrial thrombi [Manning & others] 328(11):750*; [Daniel] 328(11):803–e

Dover, G. H.
Short-term trial of butyrate to stimulate fetal-globin–gene expression in the β-globin disorders [Perrine & others] 328(2):81*

Dover, G. J.
Augmentation by erythropoietin of the fetal-hemoglobin response to hydroxyurea in sickle cell disease [Rodgers & others] 328(2):73*; [Bunn] 328(2):129–e; [Kamata & others] 328(20):1498–c

Dover, J. S.
Graft-versus-host disease associated with transfusion of blood from unrelated HLA-homozygous donors [Shivdasani & others] 328(11):766–br

Drachman, D. A.
Antimicrobial prophylaxis after tick bites [Genter & others] 328(19):1418–c

Dragosics, B.
Effect of ranitidine and amoxicillin plus metronidazole on the eradication of *Helicobacter pylori* and the recurrence of duodenal ulcer [Hentschel & others] 328(5):308*; [Graham] 328(5):349–e

Drake, L. A.
Book Review of *Environmental Threat to the Skin*. (Marks & Plewig) [Drake] 328(14):1048–bkrev
Book Review of *Sun-Damaged Skin*. (Marks) [Drake] 328(14):1048–bkrev

Drevon, C. A.
Effect of dietary supplementation with very-long-chain n−3 fatty acids in patients with psoriasis [Søyland & others] 328(25):1812*; [Krueger] 328(25):1845–e

Drickamer, M.
Telling the diagnosis of Alzheimer's disease [Markle & others] 328(10):736–c

DuBeau, C. E.
Finasteride for benign prostatic hyperplasia [Geller & others] 328(6):442–c

Ducatman, B. S.
Book Review of *Manual and Atlas of Fine Needle Aspiration Cytology*. 2nd ed. (Orell & others) [Ducatman] 328(20):1503–bkrev

Dudás, I.
Vitamins to prevent neural-tube defects [Thurston & others] 328(22):1641–c
Dudley, S. M.
Does a clean-catch urine sample reduce bacterial contamination? [Leisure & others] 328(4):289–c
Duffner, P. K.
Postoperative chemotherapy and delayed radiation in children less than three years of age with malignant brain tumors [Duffner & others] 328(24):1725*; [Allen] 328(24):1780–e
Duffy, T. P.
Clinical problem-solving: sounds in the attic [Kenny & others] 328(20):1499–c
Getting the story right [Duffy] 328(18):1333–cps
Kidney-related Munchausen's syndrome and the Red Baron [Imperato & others] 328(1):60–c
Sounds in the attic [Duffy] 328(1):44–cps; [Kenny & others] 328(20):1499–c
Duguid, W. P.
Expression of endothelin-1 in the lungs of patients with pulmonary hypertension [Giaid & others] 328(24):1732*
Dujovne, C. A.
Efficacy of intensive dietary therapy alone or combined with lovastatin in outpatients with hypercholesterolemia [Hunninghake & others] 328(17):1213*; [Sox] 328(17):1269–e
Dumur, V.
High frequency of the R117H cystic fibrosis mutation in patients with congenital absence of the vas deferens [Gervais & others] 328(6):446–c
Duncan, R. A.
Idiopathic CD4+ T-lymphocytopenia — four patients with opportunistic infections and no evidence of HIV infection [Duncan & others] 328(6):393*; [Fauci] 328(6):429–e; [Sheppard & others] 328(25):1847–c
Dunn, D. L.
Assessing the implementation of physician-payment reform [Hsiao & others] 328(13):928–sa
DuPont, H. L.
Prevention and treatment of traveler's diarrhea [DuPont & Ericsson] 328(25):1821–ra
Dupont, W. D.
Breast-implant controversy [Brody & others] 328(10):732–c
Durand, F.
Hepatocellular carcinoma [Durand & others] 328(1):64–c
Durand, M. L.
Acute bacterial meningitis in adults [Martinez & others] 328(23):1712–c
Acute bacterial meningitis in adults — a review of 493 episodes [Durand & others] 328(1):21*, 328(23):1713–x; [Martinez & others] 328(23):1712–c
DuRant, R. H.
Use of multiple drugs among adolescents who use anabolic steroids [DuRant & others] 328(13):922*
Dvorak, A. M.
Giardia lamblia [Dvorak] 328(14):1010–icm
Dyken, M. E.
Sympathetic-nerve activity during sleep [Terplan & others] 328(25):1850–c
Sympathetic-nerve activity during sleep in normal subjects [Somers & others] 328(5):303*; [Mancia] 328(5):347–e; [Terplan & others] 328(25):1850–c

E

Eagle, K. A.
Diagnosis of thoracic aortic dissection by noninvasive imaging procedures [Hartnell & others] 328(22):1637–c
Diagnostic imaging in the evaluation of suspected aortic dissection — old standards and new directions [Cigarroa & others] 328(1):35–ra; [Hartnell & others] 328(22):1637–c
Ebert, D. A.
Cochlear implants [Holmes & others] 328(24):1786–c
Edelman, R. R.
Magnetic resonance imaging (in two parts) [Edelman & Warach] 328(10):708–ra; 328(11):785–ra
Preliminary report comparing magnetic resonance coronary angiography with conventional angiography [Manning & others] 328(12):828*; [Steinberg] 328(12):879–e
Ederer, F.
Reducing mortality from colorectal cancer by screening for fecal occult blood [Mandel & others] 328(19):1365*; [Winawer] 328(19):1416–e
Edwards, C. Q.
Screening for hemochromatosis [Edwards & Kushner] 328(22):1616–ra
Egashira, K.
Evidence of impaired endothelium-dependent coronary vasodilatation in patients with angina pectoris and normal coronary angiograms [Egashira & others] 328(23):1659*; [Cannon] 328(23):1706–e
Eggenberger, E. R.
Facial palsy in Lyme disease [Eggenberger] 328(21):1571–c
Ehrinpreis, M. N.
Book Review of *Anorectal Disease in AIDS.* (Allen-Mersh & Gottesman) [Ehrinpreis] 328(6):451–bkrev
Ehrlich, M. H.
Predisposing factors for severe, uncontrolled hypertension in an inner-city minority population [Saver & others] 328(3):213–c
Eichhorn, J. H.
MGH Case Records (Case 24-1993): A 56-year-old woman with virilization [Longcope & Eichhorn] 328(24):1770–cpc
Einhorn, T. A.
Book Review of *Technique of Total Hip Arthroplasty.* (Cameron) [Einhorn] 328(8):591–bkrev
Eisenberg, D.
Book Review of *Herbal and Magical Medicine: Traditional healing today.* (Kirkland & others) [Eisenberg] 328(3):215–bkrev
Eisenberg, D. M.
Unconventional medicine in the United States — prevalence, costs, and patterns of use [Eisenberg & others] 328(4):246–sa; [Campion] 328(4):282–e
Eisenberg, J. D.
Efficacy of aerosolized tobramycin in patients with cystic fibrosis [Ramsey & others] 328(24):1740*
Eisman, J.
Prevention of corticosteroid osteoporosis — a comparison of calcium, calcitriol, and calcitonin [Sambrook & others] 328(24):1747*; [Meunier] 328(24):1781–e
Ekstrand, A.
Association between polymorphism of the glycogen synthase gene and non-insulin-dependent diabetes mellitus [Groop & others] 328(1):10*, 328(15):1136–x; [Leahy & Boyd] 328(1):56–e; [Zouali & others] 328(21):1568–c
Elkik, F.
Early termination of pregnancy with mifepristone (RU 486) and the orally active prostaglandin misoprostol [Peyron & others] 328(21):1509*; [Rosenfield] 328(21):1560–e
Ellerbrock, T. V.
HIV infection in rural Florida [Potterat & others] 328(18):1351–c
Ellis, C. N.
Topical tretinoin (retinoic acid) therapy for hyperpigmented lesions caused by inflammation of the skin in black patients [Bulengo-Ransby & others] 328(20):1438*; [Fairley] 328(20):1486–e
Ellis, D. D.
Psychosocial support during high-risk pregnancy [Sehn & others] 328(12):887–c
Ells, P. F.
Book Review of *Liver and Biliary Diseases.* (Kaplowitz) [Ells] 328(25):1857–bkrev
Emami, B.
Radiotherapy plus chemotherapy for head and neck cancer [Morgan & others] 328(8):579–c
Emmanuel, L.
Book Review of *Feminist Perspectives in Medical Ethics.* (Holmes &

Purdy) [Emmanuel] 328(5):361–bkrev
Endo, Y.
Early recognition of hepatocellular carcinoma based on altered profiles of alpha-fetoprotein [Sato & others] 328(25):1802*
Engel, W. K.
Antibodies to L-type calcium channels in amyotrophic lateral sclerosis [Wierzbicki & others] 328(18):1355–c
Epstein, A.
Physicians' perspectives on caring for patients in the United States, Canada, and West Germany [Blendon & others] 328(14):1011–sa
Epstein, B. H.
Venous thrombosis and cancer [Siegelman & others] 328(12):885–c
Erice, A.
Primary infection with zidovudine-resistant human immunodeficiency virus type 1 [Erice & others] 328(16):1163–br; [Soeiro] 328(16):1192–e
Ericsson, C. D.
Prevention and treatment of traveler's diarrhea [DuPont & Ericsson] 328(25):1821–ra
Erikssen, G.
Physical fitness as a predictor of mortality among healthy, middle-aged Norwegian men [Sandvik & others] 328(8):533*; [Curfman] 328(8):574–e; [Livengood & others] 328(25):1852–c
Erikssen, J.
Physical fitness as a predictor of mortality among healthy, middle-aged Norwegian men [Sandvik & others] 328(8):533*; [Curfman] 328(8):574–e; [Livengood & others] 328(25):1852–c
Eriksson, J.
Association between polymorphism of the glycogen synthase gene and non-insulin-dependent diabetes mellitus [Groop & others] 328(1):10*, 328(15):1136–x; [Leahy & Boyd] 328(1):56–e; [Zouali & others] 328(21):1568–c
Ernst, C. B.
Abdominal aortic aneurysm [Ernst] 328(16):1167–ra
Esparza, J. G.
CD4+ T-lymphocytopenia without HIV infection [Sheppard & others] 328(25):1847–c
Etienne, J.-P.
Hepatocellular carcinoma [Durand & others] 328(1):64–c
Evans, M. C.
Effect of calcium supplementation on bone loss in postmenopausal women [Reid & others] 328(7):460*; [Heaney] 328(7):503–c
Evans, R. W.
Relation between experience and outcome in heart transplantation [Evans & Laffel] 328(7):514–c
Everbach, E. C.
Pathogenesis and treatment of gallstones [McMahon & others] 328(25):1854–c
Eytel, C. S.
Unrealistic expectations in the diagnosis and treatment of ovarian cancer [Kirchner & others] 328(9):663–c
Eyzaguirre-Maccan, E.
Controlled trial of bismuth subsalicylate in infants with acute watery diarrheal disease [Figueroa-Quintanilla & others] 328(23):1653*; [Snyder] 328(23):1705–e
Ezekowitz, M. D.
Warfarin in the prevention of stroke associated with nonrheumatic atrial fibrillation [Howard & others] 328(14):1041–c

F

Fabrega, A. J.
Diltiazem in the prevention of coronary artery disease in heart-transplant recipients [Pollak & others] 328(25):1851–c
Survival of nationally shared, HLA-matched kidney transplants [Fabrega & others] 328(3):212–c
Fabri, P. J.
Replacement of central vascular catheters [Feldman & others] 328(6):445–c
Fairclough, P.
Breast augmentation and the risk of subsequent breast cancer [Levin & others] 328(9):661–c
Fairley, J. A.
Tretinoin (retinoic acid) revisited [Fairley] 328(20):1486–e
Fajman, W. A.
Heart in hypertension [Cecil & others] 328(3):212–c
Falk, E. S.
Effect of dietary supplementation with very-long-chain n−3 fatty acids in patients with psoriasis [Søyland & others] 328(25):1812*; [Krueger] 328(25):1845–c
Falke, K. J.
Inhaled nitric oxide for the adult respiratory distress syndrome [Rossaint & others] 328(6):399*; [Bone] 328(6):431–e, 328(22):1651–x
Faller, D. V.
Short-term trial of butyrate to stimulate fetal-globin–gene expression in the β-globin disorders [Perrine & others] 328(2):81*
Fallon, J. T.
Recognition of acute myocarditis masquerading as acute myocardial infarction [Narula & others] 328(2):100–br; [Mascarenhas & others] 328(23):1714–c
Falloon, J.
Comparison of atovaquone (566C80) with trimethoprim–sulfamethoxazole to treat *Pneumocystis carinii* pneumonia in patients with AIDS [Hughes & others] 328(21):1521*
Fan, S.-T.
Early treatment of acute biliary pancreatitis by endoscopic papillotomy [Fan & others] 328(4):228*; [Williamson] 328(4):279–e
Farant, J.-P.
Effect of varying levels of outdoor-air supply on the symptoms of sick building syndrome [Menzies & others] 328(12):821*; [Kreiss] 328(12):877–e
Farley, M. M.
Population-based assessment of invasive disease due to group B streptococcus in nonpregnant adults [Farley & others] 328(25):1807*; [Wessels & Kasper] 328(25):1843–e
Farr, B. M.
Replacement of central vascular catheters [Feldman & others] 328(6):445–c
Farthing, C.
Idiopathic CD4+ T-lymphocytopenia — immunodeficiency without evidence of HIV infection [Ho & others] 328(6):380*; [Fauci] 328(6):429–e; [Sheppard & others] 328(25):1847–c
Fassetta, G.
Autoantibodies to a 128-kd synaptic protein in three women with the stiff-man syndrome and breast cancer [Folli & others] 328(8):546*
Fauci, A. S.
CD4+ T-lymphocytopenia without HIV infection — no lights, no camera, just facts [Fauci] 328(6):429–e
Immunopathogenesis of human immunodeficiency virus infection [Pantaleo & others] 328(5):327–ra
Fay, J. W.
Donor-derived long-term multilineage hematopoiesis in a liver-transplant recipient [Collins & others] 328(11):762–br
Feder, H. M., Jr.
Antimicrobial prophylaxis after tick bites [Genter & others] 328(19):1418–c
Feigin, R. D.
Book Review of *Infections in Immunocompromised Infants and Children.* (Patrick) [Feigin] 328(13):976–bkrev
Feinberg, J.
Comparison of atovaquone (566C80) with trimethoprim–sulfamethoxazole to treat *Pneumocystis carinii* pneumonia in patients with AIDS [Hughes & others] 328(21):1521*
Feinman, S. V.
Incidence of post-transfusion hepatitis [Blajchman & others] 328(17):1280–c
Felbamate Study Group in Lennox–Gastaut Syndrome
Efficacy of felbamate in childhood epileptic encephalopathy

(Lennox–Gastaut syndrome) [Felbamate Study Group in Lennox–Gastaut Syndrome] 328(1):29*; [Snodgrass & Ritter] 328(22):1641–c

Feld, H.
Emergency coronary-artery angioplasty for cardiogenic shock complicating acute myocardial infarction [Feld] 328(10):707–icm

Feldman, E. B.
Efficacy of intensive dietary therapy alone or combined with lovastatin in outpatients with hypercholesterolemia [Hunninghake & others] 328(17):1213*; [Sox] 328(17):1269–e

Feldman, T.
Replacement of central vascular catheters [Feldman & others] 328(6):445–c

Feng, J.
Donor-derived long-term multilineage hematopoiesis in a liver-transplant recipient [Collins & others] 328(11):762–br

Fenili, D.
Hepatitis C virus and cryoglobulinemia [Misiani & others] 328(15):1121–c

Fenton, R. G.
Effects of treatment with interleukin-1α on platelet recovery after high-dose carboplatin [Smith & others] 328(11):756*

Ferguson, G. T.
Management of chronic obstructive pulmonary disease [Ferguson & Cherniack] 328(14):1017–ra

Fernandez, P. C.
Trimethoprim-induced hyperkalemia in a patient with AIDS [Choi & others] 328(10):703–br

Ferngren, G. B.
Book Review of *Medicine in Society: Historical essays.* (Wear) [Ferngren] 328(11):819–bkrev

Ferrant, A.
2-Chlorodeoxyadenosine for patients with B-cell chronic lymphocytic leukemia resistant to fludarabine [Delannoy & others] 328(11):812–c, 328(24):1796–x

Ferrazzi, E.
Diagnostic value of blood sampling in fetuses with growth retardation [Pardi & others] 328(10):692*; [Soothill] 328(10):728–e

Ferry, J. A.
MGH Case Records (Case 19-1993): A 39-year-old man with bilateral renal masses a few months after treatment for Hodgkin's disease, stage IIA [Mauch & Ferry] 328(19):1406–cpc
MGH Case Records (Case 22-1993): A 22-year-old man with 20 months of progressive swelling of the face [Cropley & Ferry] 328(22):1625–cpc

Fessel, W. J.
Cryptococcal meningitis after unusual exposures to birds [Fessel] 328(18):1354–c

Feudtner, C.
Prenatal diagnosis [Reynolds & others] 328(23):1710–c

Fields, W. S.
Efficacy of carotid endarterectomy for asymptomatic carotid stenosis [Hobson & others] 328(4):221*; [Barnett & Haines] 328(4):276–e

Fiem, S. J.
Effects of treatment with interleukin-1α on platelet recovery after high-dose carboplatin [Smith & others] 328(11):756*

Figueroa, M.
Combination chemotherapy in refractory immune thrombocytopenic purpura [Figueroa & others] 328(17):1226*
Treatment of Gaucher's disease [Moscicki & others] 328(21):1564–c

Figueroa-Quintanilla, D.
Controlled trial of bismuth subsalicylate in infants with acute watery diarrheal disease [Figueroa-Quintanilla & others] 328(23):1653*; [Snyder] 328(23):1705–e

Filipovich, A.
Analysis of 462 transplantations from unrelated donors facilitated by the National Marrow Donor Program [Kernan & others] 328(9):593*

Finkel, L. J.
Topical tretinoin (retinoic acid) therapy for hyperpigmented lesions caused by inflammation of the skin in black patients [Bulengo-Ransby & others] 328(20):1438*; [Fairley] 328(20):1486–e

Finkelstein, S. N.
Self-referral by physicians [Finkelstein & others] 328(17):1274–c

Finucane, T. E.
Publication of sponsored symposiums in medical journals [Angel & others] 328(16):1196–c

Firlik, A. D.
Management of head injury [O'Shaughnessy & others] 328(15):1124–c

Fisher, B.
Lumpectomy compared with lumpectomy and radiation therapy for the treatment of intraductal breast cancer [Fisher & others] 328(22):1581*; [Swain] 328(22):1633–e

Fisher, E.
Lumpectomy compared with lumpectomy and radiation therapy for the treatment of intraductal breast cancer [Fisher & others] 328(22):1581*; [Swain] 328(22):1633–e

Fisher, E. S.
Geographic variation in expenditures for physicians' services in the United States [Welch & others] 328(9):621–sa; [Kassirer] 328(9):648–e

Fisher, J.
Pounding in the neck in supraventricular tachycardia [Tashima & others] 328(4):286–c

Fisher, J. C.
Breast-implant controversy [Brody & others] 328(10):732–c

Fisher, R. I.
Comparison of a standard regimen (CHOP) with three intensive chemotherapy regimens for advanced non-Hodgkin's lymphoma [Fisher & others] 328(14):1002*

Fisher, S. G.
Prospective, randomized study of cochlear implants [Cohen & others] 328(4):233*; [Balkany] 328(4):281–e; [Holmes & others] 328(24):1786–c

Fitzgerald, F. T.
Case for internal medicine [Fitzgerald] 328(9):654–sb; [Kassirer] 328(9):648–e

Fitzsimons, L.
Effects of stimulus intensity and electrode placement on the efficacy and cognitive effects of electroconvulsive therapy [Sackeim & others] 328(12):839*; [Potter & Rudorfer] 328(12):882–e

Flegal, K. M.
Number of pregnancies and the subsequent risk of cardiovascular disease [Ness & others] 328(21):1528*

Fletcher, J. C.
Prenatal diagnosis [Reynolds & others] 328(23):1710–c

Flood, J. G.
Normal reference laboratory values? [Sioufi & others] 328(2):141–c

Folli, F.
Autoantibodies to a 128-kd synaptic protein in three women with the stiff-man syndrome and breast cancer [Folli & others] 328(8):546*

Folsom, A. R.
Association of hormone-replacement therapy with various cardiovascular risk factors in postmenopausal women [Nabulsi & others] 328(15):1069*; [Martin & Freeman] 328(15):1115–e

Fontana, A.
Hepatitis C virus and cryoglobulinemia [Misiani & others] 328(15):1121–c

Forbes, G. B.
Actual versus self-reported intake and exercise in obesity [Lee & others] 328(20):1494–c

Ford, D. E.
Serum cholesterol in young men and subsequent cardiovascular disease [Klag & others] 328(5):313*

Fordtran, J. S.
Chronic idiopathic diarrhea [Mintz & others] 328(23):1713–c
Forgey, W. W.
More on snake-venom and insect-venom extractors [Forgey & Gellert] 328(7):516–c
Foster, C.
Unconventional medicine in the United States — prevalence, costs, and patterns of use [Eisenberg & others] 328(4):246–sa; [Campion] 328(4):282–e
Foutch, P. G.
Impacted stone in the ampulla of Vater [Foutch] 328(4):245–icm
Fradkin, J. E.
Creutzfeldt–Jakob disease infectivity of growth hormone derived from human pituitary glands [Gibbs & others] 328(5):358–c
Frame, P.
Comparison of atovaquone (566C80) with trimethoprim–sulfamethoxazole to treat *Pneumocystis carinii* pneumonia in patients with AIDS [Hughes & others] 328(21):1521*
Francis, C. K.
Predisposing factors for severe, uncontrolled hypertension in an inner-city minority population [Saver & others] 328(3):213–c
Francis, D. M.
Autoantibodies against the high-affinity IgE receptor as a cause of histamine release in chronic urticaria [Hide & others] 328(22):1599*
Frankel, H. H.
State-by-state pharmaceutical formulations? [Frankel & Furey] 328(20):1500–c
Frankel, S. R.
Correction: location of *bcl*-2 oncogene [Frankel & Cheson] 328(2):141–c
Franssila-Kallunki, A.
Association between polymorphism of the glycogen synthase gene and non-insulin-dependent diabetes mellitus [Groop & others] 328(1):10*, 328(15):1136–x; [Leahy & Boyd] 328(1):56–e; [Zouali & others] 328(21):1568–c
Fraser, G. E.
Effects of walnuts on serum lipid levels and blood pressure in normal men [Sabaté & others] 328(9):603*
Fraser, W. D.
Effect of early amniotomy on the risk of dystocia in nulliparous women [Fraser & others] 328(16):1145*; [Parisi] 328(16):1193–e
Freedman, L. R.
Book Review of *Infections of the Central Nervous System.* (Scheld & others) [Freedman] 328(2):143–bkrev
Freeman, C. R.
Postoperative chemotherapy and delayed radiation in children less than three years of age with malignant brain tumors [Duffner & others] 328(24):1725*; [Allen] 328(24):1780–e
Freeman, J.
Noninvasive prediction of pulmonary-capillary wedge pressure [Diamond & others] 328(19):1423–c
Freeman, M. W.
Postmenopausal hormone-replacement therapy [Martin & Freeman] 328(15):1115–e
Freis, E. D.
Single-drug therapy for hypertension in men — a comparison of six antihypertensive agents with placebo [Materson & others] 328(13):914*; [Oparil] 328(13):959–e
Freiwald, D. R.
Treatment of Gaucher's disease [Moscicki & others] 328(21):1564–c
Frerichs, R. R.
More on office-based testing for HIV [Frerichs & others] 328(23):1717–c
Frieden, T. R.
Emergence of drug-resistant tuberculosis in New York City [Frieden & others] 328(8):521*
Friedman, E. A.
Book Review of *Ethical Problems in Dialysis and Transplantation.* (Kjellstrand & Dossetor) [Friedman] 328(16):1204–bkrev
Kidney-related Munchausen's syndrome and the Red Baron [Imperato & others] 328(1):60–c
Friedman, H. S.
Postoperative chemotherapy and delayed radiation in children less than three years of age with malignant brain tumors [Duffner & others] 328(24):1725*; [Allen] 328(24):1780–e
Friedman, M. A.
Unrealistic expectations in the diagnosis and treatment of ovarian cancer [Kirchner & others] 328(9):663–c
Friedman, S. L.
Cellular basis of hepatic fibrosis — mechanisms and treatment strategies [Friedman] 328(25):1828–ra
Froguel, P.
Familial hyperglycemia due to mutations in glucokinase — definition of a subtype of diabetes mellitus [Froguel & others] 328(10):697*; [Weir] 328(10):729–e
Polymorphism of the glycogen synthase gene and non-insulin-dependent diabetes mellitus [Zouali & others] 328(21):1568–c
Frohlich, E. D.
Heart in hypertension [Cecil & others] 328(3):212–c
Frothingham, R.
Identification of the Whipple's disease bacillus [Wilson & others] 328(1):62–c
Fry, J.
Managing primary care in the United States and in the United Kingdom [Grumbach & Fry] 328(13):940–sa; [Schroeder & Sandy] 328(13):961–e
Fuchs, V. R.
Hospital expenditures in the United States and Canada [Redelmeier & Fuchs] 328(11):772–sa; [Detsky] 328(11):805–e
Fujimoto, I.
Risk factors for hepatocellular carcinoma among patients with chronic liver disease [Tsukuma & others] 328(25):1797*
Fullerton, S. H.
Book Review of *Eczema.* (Marks) [Fullerton & Jacobs] 328(14):1048–bkrev
Funk, J.
Effect of dietary supplementation with very-long-chain n−3 fatty acids in patients with psoriasis [Søyland & others] 328(25):1812*; [Krueger] 328(25):1845–e
Furberg, C. D.
ACE inhibitors after myocardial infarction [Lorell & others] 328(13):966–c
Furey, S. A.
State-by-state pharmaceutical formulations? [Frankel & Furey] 328(20):1500–c
Fye, C.
Single-drug therapy for hypertension in men — a comparison of six antihypertensive agents with placebo [Materson & others] 328(13):914*; [Oparil] 328(13):959–e
Fye, W. B.
Book Review of *Development of American Pharmacology: John J. Abel and the shaping of a discipline.* (Parascandola) [Fye] 328(22):1650–bkrev

G

Gaffney, F. A.
Central venous pressure in space [Buckey & others] 328(25):1853–c
Gahl, W. A.
Improved renal function in children with cystinosis treated with cysteamine [Markello & others] 328(16):1157*
Gaillard, C. A.
Enterococcus faecalis pneumonia complicating topical antimicrobial prophylaxis [Bonten & others] 328(3):209–c
Gajdusek, D. C.
Creutzfeldt–Jakob disease infectivity of growth hormone derived from human pituitary glands [Gibbs & others] 328(5):358–c
Gajewski, J.
Analysis of 462 transplantations from unrelated donors facilitated

by the National Marrow Donor Program [Kernan & others] 328(9):593*

Galbraith, A.
Publication of sponsored symposiums in medical journals [Angel & others] 328(16):1196–c

Galimberti, V.
Radiotherapy after breast-preserving surgery in women with localized cancer of the breast [Veronesi & others] 328(22):1587*; [Swain] 328(22):1633–e

Galli, S. J.
New concepts about the mast cell [Galli] 328(4):257–ra

Gallino, A.
Reuse of a transplanted heart [Pasic & others] 328(5):319–br; [Andrés & others] 328(22):1644–c

Gamble, G. D.
Effect of calcium supplementation on bone loss in postmenopausal women [Reid & others] 328(7):460*; [Heaney] 328(7):503–e

Gamra, H.
Stenting of the ductus arteriosus as a bridge to cardiac transplantation in infants with the hypoplastic left-heart syndrome [Ruiz & others] 328(22):1605–br

Gantz, B. J.
Cochlear implants [Holmes & others] 328(24):1786–c

Gao, S.-Z.
Diltiazem in the prevention of coronary artery disease in heart-transplant recipients [Pollak & others] 328(25):1851–c
Preliminary study of diltiazem in the prevention of coronary artery disease in heart-transplant recipients [Schroeder & others] 328(3):164*; [Pollak & others] 328(25):1851–c

Garber, A. M.
Treatment of Gaucher's disease [Moscicki & others] 328(21):1564–c

García, E. J.
Stenting of the ductus arteriosus as a bridge to cardiac transplantation in infants with the hypoplastic left-heart syndrome [Ruiz & others] 328(22):1605–br

Gardner, P.
Immunization of adults [Gardner & Schaffner] 328(17):1252–ra

Garrow, J.
Book Review of *Treatment of the Seriously Obese Patient.* (Wadden & VanItallie) [Garrow] 328(25):1856–bkrev

Garvin, T. J.
Book Review of *Surgical Management of Urologic Disease: An anatomic approach.* (Droller) [Garvin] 328(8):590–bkrev

Garzia, R. P.
Defective visual pathway in children with reading disability [Lehmkuhle & others] 328(14):989*

Gasser, R. A., Jr.
Threat of infectious diseases in Somalia [Heppner & others] 328(14):1061–sr
Visceral infection caused by *Leishmania tropica* in veterans of Operation Desert Storm [Magill & others] 328(19):1383*

Gastel, B.
Book Review of *Sentinel for Health: A history of the Centers for Disease Control.* (Etheridge) [Gastel] 328(9):671–bkrev

Gaudebout, C.
Dapsone–pyrimethamine compared with aerosolized pentamidine as primary prophylaxis against *Pneumocystis carinii* pneumonia and toxoplasmosis in HIV infection [Girard & others] 328(21):1514*

Gause, B. L.
Effects of treatment with interleukin-1α on platelet recovery after high-dose carboplatin [Smith & others] 328(11):756*

Gaynor, E. R.
Comparison of a standard regimen (CHOP) with three intensive chemotherapy regimens for advanced non-Hodgkin's lymphoma [Fisher & others] 328(14):1002*

Gehlsen, J.
Combination chemotherapy in refractory immune thrombocytopenic purpura [Figueroa & others] 328(17):1226*

Geibel, A.
Right ventricular infarction as an independent predictor of prognosis after acute inferior myocardial infarction [Zehender & others] 328(14):981*; [Wellens] 328(14):1036–e

Geller, D. M.
Finasteride for benign prostatic hyperplasia [Geller & others] 328(6):442–c

Gellert, G. A.
More on disclosure of AIDS in celebrities [Carrino & others] 328(8):583–c
More on office-based testing for HIV [Frerichs & others] 328(23):1717–c
More on snake-venom and insect-venom extractors [Forgey & Gellert] 328(7):516–c
Office-based test systems for HIV antibody [Gellert & others] 328(3):211–c; [Frerichs & others] 328(23):1717–c

Geltman, E. M.
Comparison of management patterns after acute myocardial infarction in Canada and the United States [Rouleau & others] 328(11):779–sa; [Detsky] 328(11):805–e

Genter, J.
Antimicrobial prophylaxis after tick bites [Genter & others] 328(19):1418–c

Gerber, M. A.
Antimicrobial prophylaxis after tick bites [Genter & others] 328(19):1418–c

Germain, B. F.
Breast-implant controversy [Brody & others] 328(10):732–c

Gersh, B. I.
Electrophysiologically guided antiarrhythmic therapy versus beta-blocker therapy in patients with ventricular tachyarrhythmias [Vaitkus & others] 328(5):357–c

Gersh, B. J.
Immediate angioplasty compared with the administration of a thrombolytic agent followed by conservative treatment for myocardial infarction [Gibbons & others] 328(10):685*; [Lange & Hillis] 328(10):726–e

Gervais, D.
Book Review of *Radiology of the Small Bowel.* (Chen & others) [Gervais & Saini] 328(10):739–bkrev

Gervais, R.
High frequency of the R117H cystic fibrosis mutation in patients with congenital absence of the vas deferens [Gervais & others] 328(6):446–c

Ghajar, J. B. G.
Management of head injury [O'Shaughnessy & others] 328(15):1124–c

Giaid, A.
Expression of endothelin-1 in the lungs of patients with pulmonary hypertension [Giaid & others] 328(24):1732*

Giardiello, F. M.
Treatment of colonic and rectal adenomas with sulindac in familial adenomatous polyposis [Giardiello & others] 328(18):1313*

Gibas, A. L.
Cholelithiasis and choledocholithiasis [Gibas & Philpot] 328(6):411–icm

Gibbons, R. J.
Immediate angioplasty compared with the administration of a thrombolytic agent followed by conservative treatment for myocardial infarction [Gibbons & others] 328(10):685*; [Lange & Hillis] 328(10):726–e

Gibbs, C. J., Jr.
Creutzfeldt–Jakob disease infectivity of growth hormone derived from human pituitary glands [Gibbs & others] 328(5):358–c

Gibson, R. L.
Efficacy of aerosolized tobramycin in patients with cystic fibrosis [Ramsey & others] 328(24):1740*

Gilbert, I. A.
Asthma [Kroegel & others] 328(22):1639–c

Gilman, R. H.
Cyclospora species — a new protozoan pathogen of humans [Or-

tega & others] 328(18):1308*
Ginder, G. D.
Short-term trial of butyrate to stimulate fetal-globin–gene expression in the β-globin disorders [Perrine & others] 328(2):81*
Gingrich, R. A.
Assisted death and physician-assisted suicide [Gingrich & others] 328(13):964–c
Ginier, P.
Transmission of hepatitis B virus associated with a finger-stick device [Marcus & others] 328(13):969–c
Ginns, E. I.
Treatment of Gaucher's disease [Moscicki & others] 328(21):1564–c
Ginzberg, E.
Health care reform and the American Medical Association [Todd & Ginzberg] 328(16):1201–c
Ginzburg, H. M.
Book Review of *Bad Medicine: The prescription drug industry in the third world.* (Silverman & others) [Ginzburg] 328(3):217–bkrev
Giovannucci, E.
Vitamin E consumption and the risk of coronary heart disease in men [Rimm & others] 328(20):1450*; [Steinberg] 328(20):1487–e
Girard, P.-M.
Dapsone–pyrimethamine compared with aerosolized pentamidine as primary prophylaxis against *Pneumocystis carinii* pneumonia and toxoplasmosis in HIV infection [Girard & others] 328(21):1514*
Girardet, C.
MGH Case Records (Case 15-1993): A 58-year-old man with recurrent lower gastrointestinal bleeding for over two years [Bunker & Girardet] 328(15):1107–cpc
Gjerset, G. F.
Low CD4+ counts in a study of transfusion safety [Aledort & others] 328(6):441–c, 328(15):1128–x; [Fauci] 328(6):429–e; [Vermund & others] 328(6):442–c; [Mosley] 328(15):1128–c
Glasier, A. F.
Hormonal contraception [Baird & Glasier] 328(21):1543–ra
Glass, I.
Direct diagnosis of myotonic dystrophy with a disease-specific DNA marker [Shelbourne & others] 328(7):471*
Glauser, T. A.
Book Review of *Epilepsy Surgery.* (Luders) [Glauser & Park] 328(2):145–bkrev
Glezerman, M.
Anaphylactic reaction to gonadotropin-releasing hormone [Potashnik & others] 328(11):815–c
Glick, J. H.
Comparison of a standard regimen (CHOP) with three intensive chemotherapy regimens for advanced non-Hodgkin's lymphoma [Fisher & others] 328(14):1002*
Glick, M.
Sclerotherapy for the treatment of nodular intraoral Kaposi's sarcoma in patients with AIDS [Muzyka & Glick] 328(3):210–c
Goble, M.
Treatment of 171 patients with pulmonary tuberculosis resistant to isoniazid and rifampin [Goble & others] 328(8):527*
Godley, P. J.
Seizures after povidone–iodine mediastinal irrigation [Hauben & others] 328(5):355–c
Goepfert, H.
Comparison of low-dose isotretinoin with beta carotene to prevent oral carcinogenesis [Lippman & others] 328(1):15*; [Richtsmeier] 328(1):58–e, 328(22):1651–x
Goitein, L.
Book Review of *Let's Talk: An honest conversation on critical issues: Abortion, euthanasia, AIDS, health care.* (Koop & Johnson) [Angell & Goitein] 328(5):363–bkrev
Gold, E. B.
Chronic pancreatitis and pancreatic cancer [Gold & Cameron] 328(20):1485–e
Goldberg, M. A.
National Leadership Coalition's plan for health care reform [Shorr & others] 328(22):1643–c
Golden, S. M.
Vitamins to prevent neural-tube defects [Thurston & others] 328(22):1641–c
Goldman, J.
Myeloma-associated paraprotein directed against the HIV-1 p24 antigen in an HIV-1–seropositive patient [Konrad & others] 328(25):1817–br
Goldman, S.
Comparison of management patterns after acute myocardial infarction in Canada and the United States [Rouleau & others] 328(11):779–sa; [Detsky] 328(11):805–e
Goldsmith, G.
Book Review of *Freudian Fraud: The malignant effect of Freud's theory on American thought and culture.* (Torrey) [Goldsmith] 328(15):1131–bkrev
Goldstein, S. A.
Diagnosis of thoracic aortic dissection by noninvasive imaging procedures [Hartnell & others] 328(22):1637–c
Goldstone, J.
Efficacy of carotid endarterectomy for asymptomatic carotid stenosis [Hobson & others] 328(4):221*; [Barnett & Haines] 328(4):276–e
Good, R. A.
Mixed chimerism and immunologic tolerance [Good] 328(11):801–e
Goodfellow, D. B.
Book Review of *Illustrated Guide to the Knee.* (Tria & Klein) [Goodfellow] 328(8):589–bkrev
Book Review of *Knee Ligaments: Clinical examination.* (Liorzou) [Goodfellow] 328(8):589–bkrev
Book Review of *Knee Pain and Disability.* 3rd ed. (Cailliet) [Goodfellow] 328(8):589–bkrev
Book Review of *Total Knee Replacement.* (Laskin) [Goodfellow] 328(8):589–bkrev
Goodman, D. B. P.
Myeloma-associated paraprotein directed against the HIV-1 p24 antigen in an HIV-1–seropositive patient [Konrad & others] 328(25):1817–br
Goodman, D. C.
Marketplace in health care reform — the demographic limitations of managed competition [Kronick & others] 328(2):148–sr; [Relman] 328(2):133–e
Gopalan, R.
More on routine HIV screening [Mermin & others] 328(23):1715–c
Gordeuk, V.
Folate deficiency to protect against malaria [Herbert & others] 328(15):1127–c
Gordon, B. R.
Book Review of *Hemolytic Uremic Syndrome and Thrombotic Thrombocytopenic Purpura.* (Kaplan & others) [Gordon] 328(16):1207–bkrev
Gordon, D.
Comparison of management patterns after acute myocardial infarction in Canada and the United States [Rouleau & others] 328(11):779–sa; [Detsky] 328(11):805–e
Gordon, L. I.
CHOP versus m-BACOD in non-Hodgkin's lymphoma [Hryniuk & others] 328(8):581–c
Gordon, S. P. F.
Cardioversion from atrial fibrillation without prolonged anticoagulation with use of transesophageal echocardiography to exclude the presence of atrial thrombi [Manning & others] 328(11):750*; [Daniel] 328(11):803–e
Gore, M. E.
Tamoxifen and chemotherapy for refractory metastatic malignant melanoma [McKeage & others] 328(2):140–c, 328(21):1571–x; [Hoffman] 328(21):1571–c

Gormley, G. J.
Finasteride for benign prostatic hyperplasia [Geller & others] 328(6):442–c
Gottdiener, J.
Single-drug therapy for hypertension in men — a comparison of six antihypertensive agents with placebo [Materson & others] 328(13):914*; [Oparil] 328(13):959–e
Gottlieb, L.
Randomized comparison of surveillance intervals after colonoscopic removal of newly diagnosed adenomatous polyps [Winawer & others] 328(13):901*
Grabowski, G. A.
Treatment of Gaucher's disease [Moscicki & others] 328(21):1564–c
Gracon, S. I.
Tacrine in Alzheimer's disease [Cutler & others] 328(11):808–c
Graham, D. Y.
Treatment of peptic ulcers caused by *Helicobacter pylori* [Graham] 328(5):349–e
Graham, G. G.
Starvation in the modern world [Graham] 328(14):1058–sr
Granai, C. D.
Unrealistic expectations in the diagnosis and treatment of ovarian cancer [Kirchner & others] 328(9):663–c
Granich, R.
More on routine HIV screening [Mermin & others] 328(23):1715–c
Grattan, C. E. H.
Autoantibodies against the high-affinity IgE receptor as a cause of histamine release in chronic urticaria [Hide & others] 328(22):1599*
Graves, J. R.
Out-of-hospital transcutaneous pacing by emergency medical technicians in patients with asystolic cardiac arrest [Cummins & others] 328(19):1377*
Gray, F.
Central nervous system toxoplasmosis in AIDS [Klein & others] 328(18):1352–c
Gray, R. H.
Nitrous oxide and fertility [Gray & others] 328(4):284–c
Graziosi, C.
Immunopathogenesis of human immunodeficiency virus infection [Pantaleo & others] 328(5):327–ra
Greaves, M. W.
Autoantibodies against the high-affinity IgE receptor as a cause of histamine release in chronic urticaria [Hide & others] 328(22):1599*
Greco, M.
Radiotherapy after breast-preserving surgery in women with localized cancer of the breast [Veronesi & others] 328(22):1587*; [Swain] 328(22):1633–e
Greenblatt, D. J.
Use of benzodiazepines in anxiety disorders [Shader & Greenblatt] 328(19):1398–ra
Greene, R.
Book Review of *Radiology: An illustrated history.* (Eisenberg) [Greene] 328(10):738–bkrev
Case 46-1992: Correction [Lennon & others] 328(22):1642–c
Greenwood, R.
More on office-based testing for HIV [Frerichs & others] 328(23):1717–c
Office-based test systems for HIV antibody [Gellert & others] 328(3):211–c; [Frerichs & others] 328(23):1717–c
Greer, R. B., III
MGH Case Records (Case 6-1993): A 69-year-old woman with a sclerotic lesion of the femur and pulmonary nodules [Greer & Rosenberg] 328(6):422–cpc
Gretch, D. R.
Membranoproliferative glomerulonephritis associated with hepatitis C virus infection [Johnson & others] 328(7):465*; [Appel] 328(7):505–e
Grevelink, J. M.
MGH Case Records (Case 18-1993): A 57-year-old man with chronic lymphedema and enlarging purple cutaneous nodules of the leg [Grevelink & Rosenberg] 328(18):1337–cpc
Greyson, B.
Book Review of *Future of the Body: Explorations into the further evolution of human nature.* (Murphy) [Greyson] 328(3):216–bkrev
Grier, H. E.
Barbiturates in the care of the terminally ill [Sholl & others] 328(18):1350–c
Griffiths, C. E. M.
Topical tretinoin (retinoic acid) therapy for hyperpigmented lesions caused by inflammation of the skin in black patients [Bulengo-Ransby & others] 328(20):1438*; [Fairley] 328(20):1486–e
Griffiths, T. W.
CD4+ T-lymphocytopenia without HIV infection [Sheppard & others] 328(25):1847–c
Griggs, R. C.
Genetics and physiology of the myotonic muscle disorders [Ptacek & others] 328(7):482–ra
Grill, V.
Hypercalcemia in pregnancy and lactation associated with parathyroid hormone–related protein [Lepre & others] 328(9):666–c
Grillo, H. C.
Case 46-1992: correction [Lennon & others] 328(22):1642–c
Grimaldi, L. M. E.
Autoimmune protein S deficiency in a boy with severe thromboembolic disease [D'Angelo & others] 328(24):1753–br
Grimes, D. A.
Mifepristone (RU 486) — an abortifacient to prevent abortion? [Hamel & others] 328(5):354–c
Grines, C. L.
Comparison of immediate angioplasty with thrombolytic therapy for acute myocardial infarction [Grines & others] 328(10):673*; [Lange & Hillis] 328(10):726–e
Grinspoon, S. K.
Endocrine effects of HIV infection [Martinez & others] 328(12):889–c
Grogan, T. M.
Comparison of a standard regimen (CHOP) with three intensive chemotherapy regimens for advanced non-Hodgkin's lymphoma [Fisher & others] 328(14):1002*
Grögl, M.
Visceral infection caused by *Leishmania tropica* in veterans of Operation Desert Storm [Magill & others] 328(19):1383*
Groop, L.
Polymorphism of the glycogen synthase gene and non-insulin-dependent diabetes mellitus [Zouali & others] 328(21):1568–c
Groop, L. C.
Association between polymorphism of the glycogen synthase gene and non-insulin-dependent diabetes mellitus [Groop & others] 328(1):10*, 328(15):1136–x; [Leahy & Boyd] 328(1):56–e; [Zouali & others] 328(21):1568–c
Growdon, J. H.
MGH Case Records (Case 17-1993): A 53-year-old woman who died after several years of a dementing illness with intermittent generalized seizures and abnormal movements of the extremities and head [Growdon & Vonsattel] 328(17):1259–cpc
Tacrine in Alzheimer's disease [Cutler & others] 328(11):808–c
Grubwieser, G.
Childhood immunizations [Kim-Farley & others] 328(19):1420–c
Grumbach, K.
Managing primary care in the United States and in the United Kingdom [Grumbach & Fry] 328(13):940–sa; [Schroeder & Sandy] 328(13):961–e
Grumet, G. W.
Pandemonium in the modern hospital [Grumet] 328(6):433–sb
Gryglewski, R. J.
Effect of L-arginine on plasminogen-activator inhibitor in hypertensive patients with hypercholesterolemia [Korbut & others] 328(4):287–c

Gu, G.
Idiopathic CD4+ T-lymphocytopenia — immunodeficiency without evidence of HIV infection [Ho & others] 328(6):380*; [Fauci] 328(6):429–e; [Sheppard & others] 328(25):1847–c
Guay-Woodford, L. M.
Molecular defect in the vasopressin V2-receptor gene causing nephrogenic diabetes insipidus [Holtzman & others] 328(21):1534–br; [Lightman] 328(21):1562–e
Guibert, M.
Acute bacterial meningitis in adults [Martinez & others] 328(23):1712–c
Gupta, K. K.
Acute immunosuppression with HIV seroconversion [Gupta] 328(4):288–c
Gupta, S.
Book Review of *AIDS and Other Manifestations of HIV Infection*. 2nd ed. (Wormser) [Gupta] 328(6):451–bkrev
Gürsoy, S.
Pounding in the neck in supraventricular tachycardia [Tashima & others] 328(4):286–c

H

Haasbroek, W. M.
Journal and SI units [Schneider & others] 328(14):1040–c
Haber, E.
Recognition of acute myocarditis masquerading as acute myocardial infarction [Narula & others] 328(2):100–br; [Mascarenhas & others] 328(23):1714–c
Haber, R. J.
Sexual harassment in medical training [Komaromy & others] 328(5):322–sa; [Conley] 328(5):351–e
Haddow, J. E.
Association between exposure to environmental tobacco smoke and exacerbations of asthma in children [Chilmonczyk & others] 328(23):1665*; [Boyle] 328(23):1708–e
Hafler, D. A.
Pathogenesis of diseases induced by human lymphotropic virus type I infection [Höllsberg & Hafler] 328(16):1173–ra
Hagege, H.
Hepatocellular carcinoma [Durand & others] 328(1):64–c
Hahn, D. L.
Bronchodilator therapy with or without inhaled corticosteroid therapy for obstructive airways disease [Rogol & others] 328(14):1044–c
Haines, S. J.
Carotid endarterectomy for asymptomatic carotid stenosis [Barnett & Haines] 328(4):276–e
Hakimi, J.
Autoantibodies against the high-affinity IgE receptor as a cause of histamine release in chronic urticaria [Hide & others] 328(22):1599*
Halaban, R.
Altered metabolism of mast-cell growth factor (c-*kit* ligand) in cutaneous mastocytosis [Longley & others] 328(18):1302*
Hall, F. M.
Breast augmentation and the risk of subsequent breast cancer [Levin & others] 328(9):661–c
Halliwell, B.
Book Review of *Indoor Air Pollution: Problems and priorities*. (Leslie & Lunau) [Halliwell & Cross] 328(12):895–bkrev
Hallstrom, A. P.
Out-of-hospital transcutaneous pacing by emergency medical technicians in patients with asystolic cardiac arrest [Cummins & others] 328(19):1377*
Haluska, F. G.
Graft-versus-host disease associated with transfusion of blood from unrelated HLA-homozygous donors [Shivdasani & others] 328(11):766–br
Hamburger, R. J.
Single-drug therapy for hypertension in men — a comparison of six antihypertensive agents with placebo [Materson & others] 328(13):914*; [Oparil] 328(13):959–e
Hamel, R. P.
Mifepristone (RU 486) — an abortifacient to prevent abortion? [Hamel & others] 328(5):354–c
Hamilton, S. R.
Treatment of colonic and rectal adenomas with sulindac in familial adenomatous polyposis [Giardiello & others] 328(18):1313*
Hamilton, T. A.
Topical tretinoin (retinoic acid) therapy for hyperpigmented lesions caused by inflammation of the skin in black patients [Bulengo-Ransby & others] 328(20):1438*; [Fairley] 328(20):1486–e
Hamm, P.
Comparison of management patterns after acute myocardial infarction in Canada and the United States [Rouleau & others] 328(11):779–sa; [Detsky] 328(11):805–e
Hammermeister, K. E.
Comparison of outcomes in men 11 years after heart-valve replacement with a mechanical valve or bioprosthesis [Hammermeister & others] 328(18):1289*; [Harrington] 328(18):1345–e
Hammill, S. C.
Electrophysiologically guided antiarrhythmic therapy versus beta-blocker therapy in patients with ventricular tachyarrhythmias [Vaitkus & others] 328(5):357–c
Hammond, D.
Combination chemotherapy in refractory immune thrombocytopenic purpura [Figueroa & others] 328(17):1226*
Handin, R. I.
MGH Case Records (Case 2-1993): A 72-year-old woman with a coagulopathy and bilateral thigh masses [Handin & Laposata] 328(2):121–cpc, 328(23):1724–x
Hanique, G.
2-Chlorodeoxyadenosine for patients with B-cell chronic lymphocytic leukemia resistant to fludarabine [Delannoy & others] 328(11):812–c, 328(24):1796–x
Hanley, J.
Effect of varying levels of outdoor-air supply on the symptoms of sick building syndrome [Menzies & others] 328(12):821*; [Kreiss] 328(12):877–e
Hansen, J. A.
Analysis of 462 transplantations from unrelated donors facilitated by the National Marrow Donor Program [Kernan & others] 328(9):593*
Hardy, R. W., Jr.
Book Review of *Atlas of Spinal Surgery*. (Long & McAfee) [Hardy] 328(8):590–bkrev
Hariri, R. J.
Management of head injury [O'Shaughnessy & others] 328(15):1124–c
Harlé, J.-R.
Hepatitis C virus and cryoglobulinemia [Misiani & others] 328(15):1121–c
Harrington, D.
CHOP versus m-BACOD in non-Hodgkin's lymphoma [Hryniuk & others] 328(8):581–c
Harrington, J. T.
My three valves [Harrington] 328(18):1345–e
Harris, H. W., Jr.
Molecular defect in the vasopressin V2-receptor gene causing nephrogenic diabetes insipidus [Holtzman & others] 328(21):1534–br; [Lightman] 328(21):1562–e
Harris, N. L.
MGH Case Records (Case 4-1993): A 73-year-old man with severe facial pain, visual loss, decreased ocular motility, and an orbital mass [Rubin & Harris] 328(4):266–cpc
Harris, T.
Number of pregnancies and the subsequent risk of cardiovascular disease [Ness & others] 328(21):1528*
Harris, W. S.
Efficacy of intensive dietary therapy alone or combined with lovastatin in outpatients with hypercholesterolemia

[Hunninghake & others] 328(17):1213*; [Sox] 328(17):1269–e
Hart, J.
Membranoproliferative glomerulonephritis associated with hepatitis C virus infection [Johnson & others] 328(7):465*; [Appel] 328(7):505–e
Hartnell, G.
Diagnosis of thoracic aortic dissection by noninvasive imaging procedures [Hartnell & others] 328(22):1637–c
Hartwell, P.
Membranoproliferative glomerulonephritis associated with hepatitis C virus infection [Johnson & others] 328(7):465*; [Appel] 328(7):505–e
Harvey, R. C.
Population-based assessment of invasive disease due to group B streptococcus in nonpregnant adults [Farley & others] 328(25):1807*; [Wessels & Kasper] 328(25):1843–e
Harwood, I. R.
Efficacy of aerosolized tobramycin in patients with cystic fibrosis [Ramsey & others] 328(24):1740*
Hash, T.
Defective visual pathway in children with reading disability [Lehmkuhle & others] 328(14):989*
Hauben, M.
Seizures after povidone–iodine mediastinal irrigation [Hauben & others] 328(5):355–c
Hauhart, R. E.
Vitamins to prevent neural-tube defects [Thurston & others] 328(22):1641–c
Hauptman, R.
Confidentiality [Hauptman] 328(15):1128–c
Hauser, P.
Attention deficit–hyperactivity disorder in people with generalized resistance to thyroid hormone [Hauser & others] 328(14):997*; [Ciaranello] 328(14):1038–e
Haushofer, A.
More on office-based testing for HIV [Frerichs & others] 328(23):1717–c
Hayakawa, H.
Atrial systolic failure in cardiac amyloidosis [de Freitas & others] 328(16):1198–c
Hayden, M. R.
Consequences of testing for Huntington's disease [Bird & others] 328(14):1046–c
Hays, G. L.
Comparison of low-dose isotretinoin with beta carotene to prevent oral carcinogenesis [Lippman & others] 328(1):15*; [Richtsmeier] 328(1):58–e, 328(22):1651–x
He, J.
Serum cholesterol in young men and subsequent cardiovascular disease [Klag & others] 328(5):313*
Heaney, R. P.
Thinking straight about calcium [Heaney] 328(7):503–e
Hearne, T. R.
Out-of-hospital transcutaneous pacing by emergency medical technicians in patients with asystolic cardiac arrest [Cummins & others] 328(19):1377*
Heath, H., III
Journal and SI units [Schneider & others] 328(14):1040–c
Heiss, G.
Association of hormone-replacement therapy with various cardiovascular risk factors in postmenopausal women [Nabulsi & others] 328(15):1069*; [Martin & Freeman] 328(15):1115–e
Plasma triglyceride level and mortality from coronary heart disease [Criqui & others] 328(17):1220*; [Sox] 328(17):1269–e
Heistad, D. D.
Platelet–endothelium interactions [Ware & Heistad] 328(9):628–ra
Held, J.
Efficacy of intensive dietary therapy alone or combined with lovastatin in outpatients with hypercholesterolemia [Hunninghake & others] 328(17):1213*; [Sox] 328(17):1269–e
Helland, S.
Effect of dietary supplementation with very-long-chain n−3 fatty acids in patients with psoriasis [Søyland & others] 328(25):1812*; [Krueger] 328(25):1845–e
Heller, A. J.
Valproate versus carbamazepine for seizures [Reynolds & others] 328(3):207–c
Heller, D. A.
Genetic and environmental influences on serum lipid levels in twins [Heller & others] 328(16):1150*
Hench, P. K.
Reversible lymphomas associated with Epstein–Barr virus occurring during methotrexate therapy for rheumatoid arthritis and dermatomyositis [Kamel & others] 328(18):1317–br
Henderson, W. G.
Comparison of outcomes in men 11 years after heart-valve replacement with a mechanical valve or bioprosthesis [Hammermeister & others] 328(18):1289*; [Harrington] 328(18):1345–e
Single-drug therapy for hypertension in men — a comparison of six antihypertensive agents with placebo [Materson & others] 328(13):914*; [Oparil] 328(13):959–e
Hennekens, C. H.
Actual versus self-reported intake and exercise in obesity [Lee & others] 328(20):1494–c
Vitamin E consumption and the risk of coronary disease in women [Stampfer & others] 328(20):1444*; [Steinberg] 328(20):1487–e
Henry, K.
Primary infection with zidovudine-resistant human immunodeficiency virus type 1 [Erice & others] 328(16):1163–br; [Soeiro] 328(16):1192–e
Henslee-Downey, J.
Analysis of 462 transplantations from unrelated donors facilitated by the National Marrow Donor Program [Kernan & others] 328(9):593*
Hentschel, E.
Effect of ranitidine and amoxicillin plus metronidazole on the eradication of *Helicobacter pylori* and the recurrence of duodenal ulcer [Hentschel & others] 328(5):308*; [Graham] 328(5):349–e
Heppner, D. G., Jr.
Threat of infectious diseases in Somalia [Heppner & others] 328(14):1061–sr
Herbert, V.
Folate deficiency to protect against malaria [Herbert & others] 328(15):1127–c
Hernandez-Vidal, A.
Valproate versus carbamazepine for seizures [Reynolds & others] 328(3):207–c
Herrstedt, J.
Ondansetron plus metopimazine compared with ondansetron alone in patients receiving moderately emetogenic chemotherapy [Herrstedt & others] 328(15):1076*
Herschman, Z.
National Leadership Coalition's plan for health care reform [Shorr & others] 328(22):1643–c
Heshka, S.
Actual versus self-reported intake and exercise in obesity [Lee & others] 328(20):1494–c
Heymann, D. L.
CD4+ T-lymphocytopenia without HIV infection [Sheppard & others] 328(25):1847–c
Heymsfield, S. B.
Actual versus self-reported intake and exercise in obesity [Lee & others] 328(20):1494–c
Hide, M.
Autoantibodies against the high-affinity IgE receptor as a cause of histamine release in chronic urticaria [Hide & others] 328(22):1599*
Hiduchenko, K.
Do health maintenance organizations control costs or shift costs? [Hiduchenko] 328(13):971–c
Higgins, K. V.
More on disclosure of AIDS in celebrities [Carrino & others]

328(8):583–c
High, K. P.
Replacement of central vascular catheters [Feldman & others] 328(6):445–c
Hill, L. L.
Book Review of *Pediatric and Adolescent Hypertension.* (Loggie) [Hill] 328(21):1579–bkrev
Hillis, L. D.
Immediate angioplasty for acute myocardial infarction [Lange & Hillis] 328(10):726–e
Himmelstein, D. U.
American health care system — Medicare [Kupor & others] 328(24):1788–c
Hirooka, Y.
Evidence of impaired endothelium-dependent coronary vasodilatation in patients with angina pectoris and normal coronary angiograms [Egashira & others] 328(23):1659*; [Cannon] 328(23):1706–e
Hirsch, M. S.
Therapy for human immunodeficiency virus infection [Hirsch & D'Aquila] 328(23):1686–ra
Hirsch, R. L.
Clinical problem-solving: treating before knowing [Ojserkis & others] 328(8):582–c
Hirschel, B.
Disseminated osteomyelitis from *Mycobacterium ulcerans* after a snakebite [Hofer & others] 328(14):1007*
HIV-related thrombocytopenia [Landonio & others] 328(24):1785–c
Hirschl, A. M.
Effect of ranitidine and amoxicillin plus metronidazole on the eradication of *Helicobacter pylori* and the recurrence of duodenal ulcer [Hentschel & others] 328(5):308*; [Graham] 328(5):349–e
Hiyama, T.
Risk factors for hepatocellular carcinoma among patients with chronic liver disease [Tsukuma & others] 328(25):1797*
Ho, D. D.
Idiopathic CD4+ T-lymphocytopenia — immunodeficiency without evidence of HIV infection [Ho & others] 328(6):380*; [Fauci] 328(6):429–e; [Sheppard & others] 328(25):1847–c
Ho, M. N.
Randomized comparison of surveillance intervals after colonoscopic removal of newly diagnosed adenomatous polyps [Winawer & others] 328(13):901*
Ho, P. W. M.
Hypercalcemia in pregnancy and lactation associated with parathyroid hormone–related protein [Lepre & others] 328(9):666–c
Hobson, R. W., II
Efficacy of carotid endarterectomy for asymptomatic carotid stenosis [Hobson & others] 328(4):221*; [Barnett & Haines] 328(4):276–e
Hodson, I.
Influence of cigarette smoking on the efficacy of radiation therapy in head and neck cancer [Browman & others] 328(3):159*; [Katz & others] 328(24):1784–c
Smoking and radiation therapy for head and neck cancer [Katz & others] 328(24):1784–c
Hoepelman, A. I. M.
Primary prophylaxis against *Pneumocystis carinii* pneumonia [Tarabey & others] 328(20):1499–c
Hofer, M.
Disseminated osteomyelitis from *Mycobacterium ulcerans* after a snakebite [Hofer & others] 328(14):1007*
Hoffman, A. R.
Book Review of *Crisis in Clinical Research: Overcoming institutional obstacles.* (Ahrens) [Hoffman] 328(18):1361–bkrev
Hoffman, K. D.
Error in chemotherapy dosages [Hoffman] 328(21):1571–c
Hoffman, N. Y.
Evaluation of a breast mass [Kopans & others] 328(11):810–c
Hofheinz, D.
Rapid serologic testing with immune-complex–dissociated HIV p24 antigen for early detection of HIV infection in neonates [Miles & others] 328(5):297*
Hofmann, A. F.
Pathogenesis and treatment of gallstones [McMahon & others] 328(25):1854–c
Hollak, C. E. M.
Treatment of Gaucher's disease [Moscicki & others] 328(21):1564–c
Hollenberg, N. K.
Quality of life and antihypertensive therapy in men — a comparison of captopril with enalapril [Testa & others] 328(13):907*; [Oparil] 328(13):959–e
Höllsberg, P.
Pathogenesis of diseases induced by human lymphotropic virus type I infection [Höllsberg & Hafler] 328(16):1173–ra
Holmberg, S. D.
CD4+ T-lymphocytopenia without HIV infection [Sheppard & others] 328(25):1847–c
Unexplained opportunistic infections and CD4+ T-lymphocytopenia without HIV infection — an investigation of cases in the United States [Smith & others] 328(6):373*; [Fauci] 328(6):429–e; [Vermund & others] 328(6):442–c; [Sheppard & others] 328(25):1847–c
Holmes, D. R.
Immediate angioplasty compared with the administration of a thrombolytic agent followed by conservative treatment for myocardial infarction [Gibbons & others] 328(10):685*; [Lange & Hillis] 328(10):726–e
Holmes, M. D.
Cochlear implants [Holmes & others] 328(24):1786–c
Holmlund, J. T.
Effects of treatment with interleukin-1α on platelet recovery after high-dose carboplatin [Smith & others] 328(11):756*
Holtzman, E. J.
Molecular defect in the vasopressin V2-receptor gene causing nephrogenic diabetes insipidus [Holtzman & others] 328(21):1534–br; [Lightman] 328(21):1562–e
Homer, M. J.
Nonpalpable breast carcinoma detected by screening mammography [Homer] 328(22):1609–icm
Hong, W. K.
Comparison of low-dose isotretinoin with beta carotene to prevent oral carcinogenesis [Lippman & others] 328(1):15*; [Richtsmeier] 328(1):58–e, 328(22):1651–x
Head and neck cancer [Vokes & others] 328(3):184–ra; [Mashberg & others] 328(24):1783–c
Hongen, R.
Contamination of a finger-stick device [Shier & others] 328(13):969–c
Hoorntje, J. C. A.
Comparison of immediate coronary angioplasty with intravenous streptokinase in acute myocardial infarction [Zijlstra & others] 328(10):680*; [Lange & Hillis] 328(10):726–e
Hoover, D. R.
CD4+ counts in seronegative homosexual men [Vermund & others] 328(6):442–c; [Fauci] 328(6):429–e
Hop, W. C. J.
Blood transfusions and prognosis in colorectal cancer [Busch & others] 328(19):1372*
Hopewell, P. C.
Exogenous reinfection with multidrug-resistant *Mycobacterium tuberculosis* in patients with advanced HIV infection [Small & others] 328(16):1137*; [Soeiro] 328(16):1192–e
Hopfenspirger, M. R.
Immediate angioplasty compared with the administration of a thrombolytic agent followed by conservative treatment for myocardial infarction [Gibbons & others] 328(10):685*; [Lange & Hillis] 328(10):726–e
Hopper, S.
Efficacy of intensive dietary therapy alone or combined with lovastatin in outpatients with hypercholesterolemia

[Hunninghake & others] 328(17):1213*; [Sox] 328(17):1269–e
Horan, S.
Out-of-hospital transcutaneous pacing by emergency medical technicians in patients with asystolic cardiac arrest [Cummins & others] 328(19):1377*
Horn, R. G.
American health care system — Medicare [Kupor & others] 328(24):1788–c
Horowitz, M. E.
Postoperative chemotherapy and delayed radiation in children less than three years of age with malignant brain tumors [Duffner & others] 328(24):1725*; [Allen] 328(24):1780–e
Horsburgh, C. R., Jr.
Treatment of 171 patients with pulmonary tuberculosis resistant to isoniazid and rifampin [Goble & others] 328(8):527*
Hoshiko, K.
Sympathomimetic agents and airway hyperreactivity [Hoshiko & others] 328(9):665–c
Howard, J. E.
Warfarin in the prevention of stroke associated with nonrheumatic atrial fibrillation [Howard & others] 328(14):1041–c
Höweler, C. J.
Reverse mutation in myotonic dystrophy [Brunner & others] 328(7):476–br
Howell, L. P.
Evaluation of a breast mass [Kopans & others] 328(11):810–c
Hoynck van Papendrecht, M. A. W.
Blood transfusions and prognosis in colorectal cancer [Busch & others] 328(19):1372*
Hryniuk, W.
CHOP versus m-BACOD in non-Hodgkin's lymphoma [Hryniuk & others] 328(8):581–c
Hsiao, W. C.
Assessing the implementation of physician-payment reform [Hsiao & others] 328(13):928–sa
Hubbard, S. M.
Hodgkin's disease [DeVita & Hubbard] 328(8):560–ra
Hudson, L. D.
When life support is questioned early in the care of patients with cervical-level quadriplegia [Patterson & others] 328(7):506–sb
Hughes, J. M. B.
Bronchial hyperresponsiveness in heart failure [Moore & others] 328(19):1424–c
Hughes, W.
Comparison of atovaquone (566C80) with trimethoprim–sulfamethoxazole to treat *Pneumocystis carinii* pneumonia in patients with AIDS [Hughes & others] 328(21):1521*
Humphreys, M.
Book Review of *Angelical Conjunction: The preacher-physicians of colonial New England.* (Watson) [Humphreys] 328(11):820–bkrev
Hunninghake, D. B.
Efficacy of intensive dietary therapy alone or combined with lovastatin in outpatients with hypercholesterolemia [Hunninghake & others] 328(17):1213*; [Sox] 328(17):1269–e
Hunt, R. M.
Book Review of *Hitler or Hippocrates: Medical experiments and euthanasia in the Third Reich.* (Hoedeman) [Hunt] 328(19):1429–bkrev
Hunt, S. A.
Preliminary study of diltiazem in the prevention of coronary artery disease in heart-transplant recipients [Schroeder & others] 328(3):164*; [Pollak & others] 328(25):1851–c
Hursey, J. C.
Effects of treatment with interleukin-1α on platelet recovery after high-dose carboplatin [Smith & others] 328(11):756*
Huvos, A. G.
Book Review of *Musculoskeletal Oncology: A multidisciplinary approach.* (Lewis) [Huvos & Braun] 328(1):68–bkrev
Hyde, R. T.
Association of changes in physical-activity level and other lifestyle characteristics with mortality among men [Paffenbarger & others] 328(8):538*; [Curfman] 328(8):574–e; [Livengood & others] 328(25):1852–c
Hylind, L. M.
Treatment of colonic and rectal adenomas with sulindac in familial adenomatous polyposis [Giardiello & others] 328(18):1313*

I

International Committee of Medical Journal Editors
Medical journals and the popular media [International Committee of Medical Journal Editors] 328(17):1283–on
Ifudu, O.
Kidney-related Munchausen's syndrome and the Red Baron [Imperato & others] 328(1):60–c
Iglehart, J. K.
American health care system — End Stage Renal Disease Program [Iglehart] 328(5):366–hpr
American health care system — Medicaid [Iglehart] 328(12):896–hpr
American health care system — Medicare [Kupor & others] 328(24):1788–c
Managed competition [Iglehart] 328(16):1208–hpr
Ikeda, U.
Hypercoagulable state in the left atrium of patients with mitral stenosis [Yamamoto & others] 328(14):1043–c
Ikuta, T.
Short-term trial of butyrate to stimulate fetal-globin–gene expression in the β-globin disorders [Perrine & others] 328(2):81*
Ildstad, S.
Chimerism after liver transplantation for type IV glycogen storage disease and type 1 Gaucher's disease [Starzl & others] 328(11):745*; [Good] 328(11):801–e
Imperato, P. J.
Kidney-related Munchausen's syndrome and the Red Baron [Imperato & others] 328(1):60–c
Ink, O.
Hepatocellular carcinoma [Durand & others] 328(1):64–c
Inou, T.
Evidence of impaired endothelium-dependent coronary vasodilatation in patients with angina pectoris and normal coronary angiograms [Egashira & others] 328(23):1659*; [Cannon] 328(23):1706–e
Inoue, A.
Risk factors for hepatocellular carcinoma among patients with chronic liver disease [Tsukuma & others] 328(25):1797*
International Pancreatitis Study Group
Pancreatitis and the risk of pancreatic cancer [Lowenfels & others] 328(20):1433*; [Gold & Cameron] 328(20):1485–e
Irwin, K.
More on vaginal inflammation in Africa [Williams & others] 328(12):888–c
Iseman, M. D.
Directly observed treatment of tuberculosis — we can't afford not to try it [Iseman & others] 328(8):576–sb
Treatment of 171 patients with pulmonary tuberculosis resistant to isoniazid and rifampin [Goble & others] 328(8):527*
Iserson, K. V.
Self-referral by physicians [Finkelstein & others] 328(17):1274–c
Ishii, N.
Early recognition of hepatocellular carcinoma based on altered profiles of alpha-fetoprotein [Sato & others] 328(25):1802*
Isner, J. M.
Relation between activated smooth-muscle cells in coronary-artery lesions and restenosis after atherectomy [Simons & others] 328(9):608*
Isom, O. W.
Book Review of *Adult Cardiac Surgery.* (Bojar) [Rosengart & Isom] 328(17):1286–bkrev
Isselbacher, E. M.
Diagnosis of thoracic aortic dissection by noninvasive imaging procedures [Hartnell & others] 328(22):1637–c
Diagnostic imaging in the evaluation of suspected aortic dissection — old standards and new directions [Cigarroa & others] 328(1):35–ra; [Hartnell & others] 328(22):1637–c

J

Jackson, I.
Book Review of *Thyroid Disease in Clinical Practice.* (McDougall) [Jackson] 328(22):1648–bkrev
Jacob, C.
Noninvasive prediction of pulmonary-capillary wedge pressure [Diamond & others] 328(19):1423–c
Jacobs, A. H.
Book Review of *Eczema.* (Marks) [Fullerton & Jacobs] 328(14):1048–bkrev
Jacobs, D. R., Jr.
Plasma triglyceride level and mortality from coronary heart disease [Criqui & others] 328(17):1220*; [Sox] 328(17):1269–e
Jacobson, M. S.
Normal reference laboratory values? [Sioufi & others] 328(2):141–c
James, H. E.
Postoperative chemotherapy and delayed radiation in children less than three years of age with malignant brain tumors [Duffner & others] 328(24):1725*; [Allen] 328(24):1780–e
James, K. E.
Warfarin in the prevention of stroke associated with nonrheumatic atrial fibrillation [Howard & others] 328(14):1041–c
Janik, J. E.
Effects of treatment with interleukin-1α on platelet recovery after high-dose carboplatin [Smith & others] 328(11):756*
Jansen, G.
Reverse mutation in myotonic dystrophy [Brunner & others] 328(7):476–br
Janus, J. A.
Evaluation of a breast mass [Kopans & others] 328(11):810–c
Jazayeri, M. R.
Comparison of cardiac pacing with drug therapy in the treatment of neurocardiogenic (vasovagal) syncope with bradycardia or asystole [Sra & others] 328(15):1085*; [Abboud] 328(15):1117–e
Jeekel, J.
Blood transfusions and prognosis in colorectal cancer [Busch & others] 328(19):1372*
Jelazko, P.
Dapsone–pyrimethamine compared with aerosolized pentamidine as primary prophylaxis against *Pneumocystis carinii* pneumonia and toxoplasmosis in HIV infection [Girard & others] 328(21):1514*
Jenkins, A. B.
Relation between insulin sensitivity and the fatty-acid composition of skeletal-muscle phospholipids [Borkman & others] 328(4):238*
Jensen, T. P.
Ondansetron plus metopimazine compared with ondansetron alone in patients receiving moderately emetogenic chemotherapy [Herrstedt & others] 328(15):1076*
Jindal, R.
False positive tests for HIV in a woman with lupus and renal failure [Jindal & others] 328(17):1281–c
Jirtle, R. L.
Transforming growth factor β as a predictor of liver and lung fibrosis after autologous bone marrow transplantation for advanced breast cancer [Anscher & others] 328(22):1592*
Jobe, A. H.
Pulmonary surfactant therapy [Jobe] 328(12):861–ra
Jobe, R. B.
Clinical problem-solving: diagnosis by drug reaction [Craner & others] 328(24):1790–c
Johnsen, H. E.
Predictors of acute graft-versus-host disease in bone marrow transplantation between HLA-identical siblings [Johnsen & Theobald] 328(20):1497–c
Johnson, A. C., III
Endocrine effects of HIV infection [Martinez & others] 328(12):889–c
Johnson, G.
Self-referral by physicians [Finkelstein & others] 328(17):1274–c
Johnson, J. E.
Idiopathic hyperplasia of pulmonary neuroendocrine cells [Johnson & others] 328(8):581–c
Johnson, K.
Direct diagnosis of myotonic dystrophy with a disease-specific DNA marker [Shelbourne & others] 328(7):471*
Genetics and physiology of the myotonic muscle disorders [Ptacek & others] 328(7):482–ra
Johnson, R. A.
Cutaneous disease and drug reactions in HIV infection [Coopman & others] 328(23):1670*
Johnson, R. J.
Membranoproliferative glomerulonephritis associated with hepatitis C virus infection [Johnson & others] 328(7):465*; [Appel] 328(7):505–e
Johnson, T.
Valproate versus carbamazepine for seizures [Reynolds & others] 328(3):207–c
Johnston, D. E.
Pathogenesis and treatment of gallstones [Johnston & Kaplan] 328(6):412–ra; [McMahon & others] 328(25):1854–c
Johnstone, I.
Preliminary study of diltiazem in the prevention of coronary artery disease in heart-transplant recipients [Schroeder & others] 328(3):164*; [Pollak & others] 328(25):1851–c
Joller-Jemelka, H. I.
Hepatitis C virus and cryoglobulinemia [Misiani & others] 328(15):1121–c
Hepatitis C virus and organ transplantation [Morales & others] 328(7):511–c
Jones, B. M.
Idiopathic CD4+ T-lymphocytopenia — an analysis of five patients with unexplained opportunistic infections [Spira & others] 328(6):386*; [Fauci] 328(6):429–e; [Sheppard & others] 328(25):1847–c
Juliusson, G.
2-Chlorodeoxyadenosine for patients with B-cell chronic lymphocytic leukemia resistant to fludarabine [Delannoy & others] 328(11):812–c, 328(24):1796–x
Jung, D. L.
Association of changes in physical-activity level and other lifestyle characteristics with mortality among men [Paffenbarger & others] 328(8):538*; [Curfman] 328(8):574–e; [Livengood & others] 328(25):1852–c
Just, H.
Right ventricular infarction as an independent predictor of prognosis after acute inferior myocardial infarction [Zehender & others] 328(14):981*; [Wellens] 328(14):1036–e

K

Kadowaki, H.
Polymorphism of the glycogen synthase gene and non-insulin-dependent diabetes mellitus [Zouali & others] 328(21):1568–c
Kadowaki, T.
Polymorphism of the glycogen synthase gene and non-insulin-dependent diabetes mellitus [Zouali & others] 328(21):1568–c
Kaelin, A.
Disseminated osteomyelitis from *Mycobacterium ulcerans* after a snakebite [Hofer & others] 328(14):1007*
Kaell, A. T.
Prevention of Lyme disease after tick bites [Aronowitz & others] 328(2):136–c
Kalsner, S.
High-dose epinephrine in cardiopulmonary resuscitation [Mattana & others] 328(10):735–c
Sympathetic-nerve activity during sleep [Terplan & others] 328(25):1850–c

Kamata, K.
High-dose erythropoietin for unstable hemoglobin Burke in a patient receiving hemodialysis [Kamata & others] 328(20):1498–c
Kamel, O. W.
Reversible lymphomas associated with Epstein–Barr virus occurring during methotrexate therapy for rheumatoid arthritis and dermatomyositis [Kamel & others] 328(18):1317–br
Kampert, J. B.
Association of changes in physical-activity level and other lifestyle characteristics with mortality among men [Paffenbarger & others] 328(8):538*; [Curfman] 328(8):574–e; [Livengood & others] 328(25):1852–c
Kankaria, A.
Venous thrombosis and cancer [Siegelman & others] 328(12):885–c
Kankuri, M.
Association between polymorphism of the glycogen synthase gene and non-insulin-dependent diabetes mellitus [Groop & others] 328(1):10*, 328(15):1136–x; [Leahy & Boyd] 328(1):56–e; [Zouali & others] 328(21):1568–c
Kantor, G. S.
Management of head injury [O'Shaughnessy & others] 328(15):1124–c
Kaplan, L. M.
Hepatitis C virus and cryoglobulinemia [Misiani & others] 328(15):1121–c
Kaplan, M. M.
Abdominal pain after taking ursodiol [Pratt & Kaplan] 328(20):1502–c
Book Review of *Oxford Textbook of Clinical Hepatology.* (McIntyre & others) [Kaplan] 328(25):1857–bkrev
Pathogenesis and treatment of gallstones [Johnston & Kaplan] 328(6):412–ra; [McMahon & others] 328(25):1854–c
Primary biliary cirrhosis [Kaplan] 328(17):1236–icm
Kapp, M. B.
Book Review of *Healing Powers: Alternative medicine, spiritual communities, and the state.* (Frohock) [Kapp] 328(3):217–bkrev
Kark, P.
Compulsory payment for unwanted treatment [Rosner & others] 328(21):1571–c
Karlinsky, J. B.
MGH Case Records (Case 23-1993): A 30-year-old man with a dry cough, dyspnea, and nodular pulmonary lesions [Karlinsky & Mark] 328(23):1696–cpc
Kasper, C. K.
Publication of sponsored symposiums in medical journals [Angel & others] 328(16):1196–c
Kasper, D. L.
Changing spectrum of group B streptococcal disease [Wessels & Kasper] 328(25):1843–e
Kasper, W.
Right ventricular infarction as an independent predictor of prognosis after acute inferior myocardial infarction [Zehender & others] 328(14):981*; [Wellens] 328(14):1036–e
Kassirer, J. P.
Do medical journals suppress information? [Davis & others] 328(7):510–c
Frustrations of scientific misconduct [Kassirer] 328(22):1634–e
Medicine at center stage [Kassirer] 328(17):1268–e
Primary care and the affliction of internal medicine [Kassirer] 328(9):648–e
Kates, R. W.
Ending deaths from famine — the opportunity in Somalia [Kates] 328(14):1055–sr
Kato, Y.
Early recognition of hepatocellular carcinoma based on altered profiles of alpha-fetoprotein [Sato & others] 328(25):1802*
Kattlove, H.
Self-referral by physicians [Finkelstein & others] 328(17):1274–c
Katz, A. M.
Cardiac ion channels [Katz] 328(17):1244–ra
Katz, H. R.
Smoking and radiation therapy for head and neck cancer [Katz & others] 328(24):1784–c
Kauder, E.
Right ventricular infarction as an independent predictor of prognosis after acute inferior myocardial infarction [Zehender & others] 328(14):981*; [Wellens] 328(14):1036–e
Kaul, S.
Collateral blood flow and myocardial viability [Piek & others] 328(21):1570–c
Kaulbach, H. C.
Shock and multiple-organ dysfunction after self-administration of salmonella endotoxin [Taveira da Silva & others] 328(20):1457–br
Kavanah, M.
Lumpectomy compared with lumpectomy and radiation therapy for the treatment of intraductal breast cancer [Fisher & others] 328(22):1581*; [Swain] 328(22):1633–e
Kawashima, T.
Risk factors for hepatocellular carcinoma among patients with chronic liver disease [Tsukuma & others] 328(25):1797*
Kayser, B. B.
Clinical problem-solving: sounds in the attic [Kenny & others] 328(20):1499–c
Keill, S. L.
Book Review of *Back to the Asylum: The future of mental health law and policy in the United States.* (La Fond & Durham) [Keill] 328(12):892–bkrev
Kelly, P.
Prevention of corticosteroid osteoporosis — a comparison of calcium, calcitriol, and calcitonin [Sambrook & others] 328(24):1747*; [Meunier] 328(24):1781–e
Kelsey, J. L.
Number of pregnancies and the subsequent risk of cardiovascular disease [Ness & others] 328(21):1528*
Kempe, A.
Racial disparity in very low birth weight [Luke & others] 328(4):285–c
Kempler, S.
Prevention of corticosteroid osteoporosis — a comparison of calcium, calcitriol, and calcitonin [Sambrook & others] 328(24):1747*; [Meunier] 328(24):1781–e
Kendall, R. S.
Chimerism after liver transplantation for type IV glycogen storage disease and type 1 Gaucher's disease [Starzl & others] 328(11):745*; [Good] 328(11):801–e
Kenny, A. M.
Clinical problem-solving: sounds in the attic [Kenny & others] 328(20):1499–c
Kerbeshian, J.
Book Review of *Understanding Tourette Syndrome, Obsessive Compulsive Disorder, and Related Problems: A developmental and catastrophe theory perspective.* (Berecz) [Kerbeshian] 328(2):144–bkrev
Kernan, N. A.
Analysis of 462 transplantations from unrelated donors facilitated by the National Marrow Donor Program [Kernan & others] 328(9):593*
Kerns, A.
Unrealistic expectations in the diagnosis and treatment of ovarian cancer [Kirchner & others] 328(9):663–c
Keroack, M. A.
Pneumococcal appendicitis in a man with HIV infection [Clark & Keroack] 328(17):1282–c
Kerstjens, H. A. M.
Bronchodilator therapy with or without inhaled corticosteroid therapy for obstructive airways disease [Rogol & others] 328(14):1044–c
Kessler, D. A.
Breast-implant controversy [Brody & others] 328(10):732–c
Kessler, R. C.
Unconventional medicine in the United States — prevalence, costs, and patterns of use [Eisenberg & others] 328(4):246–sa; [Campion] 328(4):282–e

Khaw, B. A.
Recognition of acute myocarditis masquerading as acute myocardial infarction [Narula & others] 328(2):100–br; [Mascarenhas & others] 328(23):1714–c
Kickler, T.
Lorenzo's Oil and thrombocytopenia in patients with adrenoleukodystrophy [Zinkham & others] 328(15):1126–c
Kiersky, J. E.
Effects of stimulus intensity and electrode placement on the efficacy and cognitive effects of electroconvulsive therapy [Sackeim & others] 328(12):839*; [Potter & Rudorfer] 328(12):882–e
Kiessling, A.
Compensating egg donors: equal pay for equal time? [Seibel & Kiessling] 328(10):737–c
Kilburn, J. O.
Emergence of drug-resistant tuberculosis in New York City [Frieden & others] 328(8):521*
Kim, T.
Comparison of outcomes in men 11 years after heart-valve replacement with a mechanical valve or bioprosthesis [Hammermeister & others] 328(18):1289*; [Harrington] 328(18):1345–e
Kimbrough-Green, C. K.
Topical tretinoin (retinoic acid) therapy for hyperpigmented lesions caused by inflammation of the skin in black patients [Bulengo-Ransby & others] 328(20):1438*; [Fairley] 328(20):1486–e
Kim-Farley, R. J.
Childhood immunizations [Kim-Farley & others] 328(19):1420–c
Kimura, S.
Expression of endothelin-1 in the lungs of patients with pulmonary hypertension [Giaid & others] 328(24):1732*
Kineke, E. J.
Graft-versus-host disease associated with transfusion of blood from unrelated HLA-homozygous donors [Shivdasani & others] 328(11):766–br
King, S. A.
Assisted death and physician-assisted suicide [Gingrich & others] 328(13):964–c
King, T. E., Jr.
Idiopathic hyperplasia of pulmonary neuroendocrine cells [Johnson & others] 328(8):581–c
Kirchner, J. T.
Unrealistic expectations in the diagnosis and treatment of ovarian cancer [Kirchner & others] 328(9):663–c
Kirschner, P.
Disseminated osteomyelitis from *Mycobacterium ulcerans* after a snakebite [Hofer & others] 328(14):1007*
Kitamura, T.
Risk factors for hepatocellular carcinoma among patients with chronic liver disease [Tsukuma & others] 328(25):1797*
Kjekshus, J.
ACE inhibitors after myocardial infarction [Lorell & others] 328(13):966–c
Klag, M. J.
Serum cholesterol in young men and subsequent cardiovascular disease [Klag & others] 328(5):313*
Klein, J.
Hair analysis as a marker for fetal exposure to maternal smoking [Klein & others] 328(1):66–c
Klein, M.
Comparison of management patterns after acute myocardial infarction in Canada and the United States [Rouleau & others] 328(11):779–sa; [Detsky] 328(11):805–e
Novel gifts from pharmaceutical companies [Klein] 328(19):1426–c
Klein, R. S.
Central nervous system toxoplasmosis in AIDS [Klein & others] 328(18):1352–c
Kleinman, L. C.
Control of epidemics [Sullivan & Kleinman] 328(9):667–c
Kleyman, T. R.
Trimethoprim-induced hyperkalemia in a patient with AIDS [Choi & others] 328(10):703–br
Klintmalm, G.
Donor-derived long-term multilineage hematopoiesis in a liver-transplant recipient [Collins & others] 328(11):762–br
Knight, G. J.
Association between exposure to environmental tobacco smoke and exacerbations of asthma in children [Chilmonczyk & others] 328(23):1665*; [Boyle] 328(23):1708–e
Knochel, J. P.
Survival of ethylene glycol poisoning with profound acidemia [Blakeley & others] 328(7):515–c
Knutsen, S. F.
Effects of walnuts on serum lipid levels and blood pressure in normal men [Sabaté & others] 328(9):603*
Knyrim, K.
Pathogenesis and treatment of gallstones [McMahon & others] 328(25):1854–c
Kochan, J. P.
Autoantibodies against the high-affinity IgE receptor as a cause of histamine release in chronic urticaria [Hide & others] 328(22):1599*
Kochar, M. S.
Single-drug therapy for hypertension in men — a comparison of six antihypertensive agents with placebo [Materson & others] 328(13):914*; [Oparil] 328(13):959–e
Kocova, M.
Chimerism after liver transplantation for type IV glycogen storage disease and type 1 Gaucher's disease [Starzl & others] 328(11):745*; [Good] 328(11):801–e
Koeck, C.
Physicians' perspectives on caring for patients in the United States, Canada, and West Germany [Blendon & others] 328(14):1011–sa
Koehler, J. E.
Isolation of rochalimaea species [Relman & others] 328(19):1422–c
Koerper, M. A.
Low CD4+ counts in a study of transfusion safety [Aledort & others] 328(6):441–c, 328(15):1128–x; [Fauci] 328(6):429–e; [Vermund & others] 328(6):442–c; [Mosley] 328(15):1128–c
Kofman, O. S.
Protective effect or symptomatic effect of deprenyl? [Kofman & Shoulson] 328(23):1715–c
Kogenate Previously Untreated Patient Study Group
Recombinant factor VIII for the treatment of previously untreated patients with hemophilia A — safety, efficacy, and development of inhibitors [Lusher & others] 328(7):453*
Koji, T.
Early recognition of hepatocellular carcinoma based on altered profiles of alpha-fetoprotein [Sato & others] 328(25):1802*
Kolakowski, L. F., Jr.
Molecular defect in the vasopressin V2-receptor gene causing nephrogenic diabetes insipidus [Holtzman & others] 328(21):1534–br; [Lightman] 328(21):1562–e
Komaroff, A. L.
Book Review of *Difficult Diagnosis 2*. (Taylor) [Komaroff & Lansdale] 328(1):68–bkrev
Komaromy, M.
Sexual harassment in medical training [Komaromy & others] 328(5):322–sa; [Conley] 328(5):351–e
Konrad, R. J.
Myeloma-associated paraprotein directed against the HIV-1 p24 antigen in an HIV-1–seropositive patient [Konrad & others] 328(25):1817–br
Kopans, D. B.
Evaluation of a breast mass [Kopans & others] 328(11):810–c
Kopelman, R. I.
Clinical problem-solving: diagnosis by drug reaction [Craner & others] 328(24):1790–c
Clinical problem-solving: interpreting hoofbeats: can Bayes help

clear the haze? [Kuchel & others] 328(4):290–c
Clinical problem-solving: treating before knowing [Ojserkis & others] 328(8):582–c
Hunting for the cause: how far to go [Pauker & Kopelman] 328(22):1621–cps
Weak reasoning: diagnosis by drug reaction [Pauker & Kopelman] 328(5):336–cps; [Craner & others] 328(24):1790–c

Koplan, J. P.
Health benefits of exercise [Livengood & others] 328(25):1852–c

Korbut, R.
Effect of L-arginine on plasminogen-activator inhibitor in hypertensive patients with hypercholesterolemia [Korbut & others] 328(4):287–c

Koren, G.
Hair analysis as a marker for fetal exposure to maternal smoking [Klein & others] 328(1):66–c

Koschyk, D. H.
Diagnosis of thoracic aortic dissection by noninvasive imaging procedures [Nienaber & others] 328(1):1*; [Hartnell & others] 328(22):1637–c

Koskimies, S.
Association between polymorphism of the glycogen synthase gene and non-insulin-dependent diabetes mellitus [Groop & others] 328(1):10*, 328(15):1136–x; [Leahy & Boyd] 328(1):56–e; [Zouali & others] 328(21):1568–c

Koury, M. J.
Investigating erythropoietin resistance [Koury] 328(3):205–e

Kowey, P. R.
More things that go bang in the night [Bowen & others] 328(21):1570–c

Koziol, J.
Treatment of Gaucher's disease [Moscicki & others] 328(21):1564–c

Kradin, R. L.
MGH Case Records (Case 1-1993): A seven-year-old girl with recurrent bouts of sore throat, cough, dyspnea, and fever [Kradin & Mark] 328(1):48–cpc, 328(16):1208–x

Krakowka, G. F.
Kidney-related Munchausen's syndrome and the Red Baron [Imperato & others] 328(1):60–c

Kramer, F.
Comparison of atovaquone (566C80) with trimethoprim–sulfamethoxazole to treat *Pneumocystis carinii* pneumonia in patients with AIDS [Hughes & others] 328(21):1521*

Kravitz, R. M.
Efficacy of aerosolized tobramycin in patients with cystic fibrosis [Ramsey & others] 328(24):1740*

Kreiss, K.
Sick building syndrome in office buildings — a breath of fresh air [Kreiss] 328(12):877–e

Kreitzer, S. M.
American health care system — Medicare [Kupor & others] 328(24):1788–c

Kricka, L. J.
Myeloma-associated paraprotein directed against the HIV-1 p24 antigen in an HIV-1–seropositive patient [Konrad & others] 328(25):1817–br

Krischer, J. P.
Postoperative chemotherapy and delayed radiation in children less than three years of age with malignant brain tumors [Duffner & others] 328(24):1725*; [Allen] 328(24):1780–e

Kritchevsky, S.
Plasma triglyceride level and mortality from coronary heart disease [Criqui & others] 328(17):1220*; [Sox] 328(17):1269–e

Kritzman, J.
Book Review of *Therapeutic Drugs*. (Dollery) [Kritzman] 328(22):1651–bkrev

Krivine, A.
Viral culture of HIV in neonates [Lyman & others] 328(11):814–c

Kroegel, C.
Asthma [Kroegel & others] 328(22):1639–c

Krone, W.
ACE inhibitors after myocardial infarction [Lorell & others] 328(13):966–c

Kronick, R.
Marketplace in health care reform — the demographic limitations of managed competition [Kronick & others] 328(2):148–sr; [Relman] 328(2):133–e

Krueger, G. G.
Psoriasis therapy — observational or rational? [Krueger] 328(25):1845–e

Krumholz, H. M.
Cardioversion from atrial fibrillation without prolonged anticoagulation with use of transesophageal echocardiography to exclude the presence of atrial thrombi [Manning & others] 328(11):750*; [Daniel] 328(11):803–e

Krush, A. J.
Treatment of colonic and rectal adenomas with sulindac in familial adenomatous polyposis [Giardiello & others] 328(18):1313*

Kuchel, O.
Clinical problem-solving: interpreting hoofbeats: can Bayes help clear the haze? [Kuchel & others] 328(4):290–c

Kuismanen, E.
Association between polymorphism of the glycogen synthase gene and non-insulin-dependent diabetes mellitus [Groop & others] 328(1):10*, 328(15):1136–x; [Leahy & Boyd] 328(1):56–e; [Zouali & others] 328(21):1568–c

Kun, L. E.
Postoperative chemotherapy and delayed radiation in children less than three years of age with malignant brain tumors [Duffner & others] 328(24):1725*; [Allen] 328(24):1780–e

Kunin, C. M.
Book Review of *Antibiotic Paradox: How miracle drugs are destroying the miracle*. (Levy) [Kunin] 328(24):1792–bkrev

Kupor, S. A.
American health care system — Medicare [Kupor & others] 328(24):1788–c

Kurtz, R. C.
Randomized comparison of surveillance intervals after colonoscopic removal of newly diagnosed adenomatous polyps [Winawer & others] 328(13):901*

Kushner, J. P.
Screening for hemochromatosis [Edwards & Kushner] 328(22):1616–ra

Kutcher, M. A.
Book Review of *Atherectomy*. (Holmes & Garratt) [Kutcher] 328(4):293–bkrev

L

Lachs, M.
Tacrine in Alzheimer's disease [Cutler & others] 328(11):808–c
Telling the diagnosis of Alzheimer's disease [Markle & others] 328(10):736–c

Laffel, G.
Relation between experience and outcome in heart transplantation [Evans & Laffel] 328(7):514–c

Lafitte, J.-J.
High frequency of the R117H cystic fibrosis mutation in patients with congenital absence of the vas deferens [Gervais & others] 328(6):446–c

LaFon, S.
Comparison of atovaquone (566C80) with trimethoprim–sulfamethoxazole to treat *Pneumocystis carinii* pneumonia in patients with AIDS [Hughes & others] 328(21):1521*

Lai, E. C. S.
Early treatment of acute biliary pancreatitis by endoscopic papillotomy [Fan & others] 328(4):228*; [Williamson] 328(4):279–e

Lakshman, R.
Single-drug therapy for hypertension in men — a comparison of six antihypertensive agents with placebo [Materson & others] 328(13):914*; [Oparil] 328(13):959–e

Lal, R. B.
Idiopathic CD4+ T-lymphocytopenia — an analysis of five patients with unexplained opportunistic infections [Spira & others] 328(6):386*; [Fauci] 328(6):429–e; [Sheppard & others] 328(25):1847–c
Lamas, G. A.
Comparison of management patterns after acute myocardial infarction in Canada and the United States [Rouleau & others] 328(11):779–sa; [Detsky] 328(11):805–e
Lambert, D. R.
Shock and multiple-organ dysfunction after self-administration of salmonella endotoxin [Taveira da Silva & others] 328(20):1457–br
Lambert, W. C.
Book Review of *Physiology, Biochemistry, and Molecular Biology of the Skin*. 2nd ed. (Goldsmith) [Lambert] 328(14):1048–bkrev
Lancaster, D.
Comparison of atovaquone (566C80) with trimethoprim–sulfamethoxazole to treat *Pneumocystis carinii* pneumonia in patients with AIDS [Hughes & others] 328(21):1521*
Lancaster, G. I.
Air-bag–associated rupture of the right atrium [Lancaster & others] 328(5):358–c
Landefeld, C. S.
Spring meetings — are they dying? [Landefeld] 328(22):1645–on
Landman, R.
Dapsone–pyrimethamine compared with aerosolized pentamidine as primary prophylaxis against *Pneumocystis carinii* pneumonia and toxoplasmosis in HIV infection [Girard & others] 328(21):1514*
Landonio, G.
HIV-related thrombocytopenia [Landonio & others] 328(24):1785–c
Landor, M.
Pneumocystic abscesses of the spleen [Landor] 328(21):1542–icm
Lane, L. D.
Central venous pressure in space [Buckey & others] 328(25):1853–c
Lane, R.
Direct diagnosis of myotonic dystrophy with a disease-specific DNA marker [Shelbourne & others] 328(7):471*
Lanfranchi, A.
Diagnostic value of blood sampling in fetuses with growth retardation [Pardi & others] 328(10):692*; [Soothill] 328(10):728–e
Lang, W.
CD4+ T-lymphocytopenia without HIV infection [Sheppard & others] 328(25):1847–c
Lange, D. S.
Book Review of *Handbook of Amyotrophic Lateral Sclerosis*. (Smith) [Lange] 328(23):1721–bkrev
Lange, R. A.
Immediate angioplasty for acute myocardial infarction [Lange & Hillis] 328(10):726–e
Langer, C. J.
Ferruginous body [Sorling & Langer] 328(19):1388–icm
Langleben, D.
Expression of endothelin-1 in the lungs of patients with pulmonary hypertension [Giaid & others] 328(24):1732*
Lankisch, P. G.
Pancreatitis and the risk of pancreatic cancer [Lowenfels & others] 328(20):1433*; [Gold & Cameron] 328(20):1485–e
Lansdale, T. F., III
Book Review of *Difficult Diagnosis 2*. (Taylor) [Komaroff & Lansdale] 328(1):68–bkrev
Laposata, M.
MGH Case Records (Case 2-1993): A 72-year-old woman with a coagulopathy and bilateral thigh masses [Handin & Laposata] 328(2):121–cpc, 328(23):1724–x
Normal reference laboratory values? [Sioufi & others] 328(2):141–c
Largiadèr, F.
Hepatitis C virus and organ transplantation [Morales & others] 328(7):511–c
Larkins, R.
Journal and SI units [Schneider & others] 328(14):1040–c
LaRocco, A., Jr.
Central nervous system toxoplasmosis in AIDS [Klein & others] 328(18):1352–c
Larsen, M. P.
Out-of-hospital transcutaneous pacing by emergency medical technicians in patients with asystolic cardiac arrest [Cummins & others] 328(19):1377*
Larson, E. B.
Illnesses causing dementia in the very elderly [Larson] 328(3):203–e
Larson, R. A.
Listeriosis after 2-chlorodeoxyadenosine treatment [Spielberger & others] 328(11):813–c
Laskarzewski, P. M.
Efficacy of intensive dietary therapy alone or combined with lovastatin in outpatients with hypercholesterolemia [Hunninghake & others] 328(17):1213*; [Sox] 328(17):1269–e
Laske, A.
Reuse of a transplanted heart [Pasic & others] 328(5):319–br; [Andrés & others] 328(22):1644–c
Latreille, J.
Ondansetron compared with dexamethasone and metoclopramide as antiemetics in the chemotherapy of breast cancer with cyclophosphamide, methotrexate, and fluorouracil [Levitt & others] 328(15):1081*
Lau, J.
Meta-analysis of radiotherapy for small-cell lung cancer [Lau & others] 328(19):1425–c
Laurence, J.
CD4+ T-lymphocytopenia without HIV infection [Sheppard & others] 328(25):1847–c
Lauter, C. B.
Idiopathic CD4+ T-lymphocytopenia — an analysis of five patients with unexplained opportunistic infections [Spira & others] 328(6):386*; [Fauci] 328(6):429–e; [Sheppard & others] 328(25):1847–c
Lavelle, J.
Comparison of atovaquone (566C80) with trimethoprim–sulfamethoxazole to treat *Pneumocystis carinii* pneumonia in patients with AIDS [Hughes & others] 328(21):1521*
Laws, A.
Actual versus self-reported intake and exercise in obesity [Lee & others] 328(20):1494–c
Lazarus, D. S.
MGH Case Records (Case 12-1993): A 44-year-old man with pulmonary disease and proctitis [Lazarus & Mark] 328(12):869–cpc
Lê, M.
Breast augmentation and the risk of subsequent breast cancer [Levin & others] 328(9):661–c
Leahy, J. L.
Diabetes genes in non-insulin-dependent diabetes mellitus [Leahy & Boyd] 328(1):56–e
Lebon, P.
Viral culture of HIV in neonates [Lyman & others] 328(11):814–c
Lebow, R.
American health care system — Medicare [Kupor & others] 328(24):1788–c
Leclerc, G.
Relation between activated smooth-muscle cells in coronary-artery lesions and restenosis after atherectomy [Simons & others] 328(9):608*
Leclerc, P.
Early termination of pregnancy with mifepristone (RU 486) and the orally active prostaglandin misoprostol [Peyron & others] 328(21):1509*; [Rosenfield] 328(21):1560–e
Lecompte, T.
Dapsone–pyrimethamine compared with aerosolized pentamidine as primary prophylaxis against *Pneumocystis carinii* pneumonia and toxoplasmosis in HIV infection [Girard & others]

328(21):1514*

Lee, I.-M.
Actual versus self-reported intake and exercise in obesity [Lee & others] 328(20):1494–c
Association of changes in physical-activity level and other lifestyle characteristics with mortality among men [Paffenbarger & others] 328(8):538*; [Curfman] 328(8):574–e; [Livengood & others] 328(25):1852–c

Lee, J. G.
Pathogenesis and treatment of gallstones [McMahon & others] 328(25):1854–c

Lee, J. J.
Comparison of low-dose isotretinoin with beta carotene to prevent oral carcinogenesis [Lippman & others] 328(1):15*; [Richtsmeier] 328(1):58–e, 328(22):1651–x

Lee, J. M.
Screening and informed consent [Lee] 328(6):438–sb

Lefrak, S. S.
Assisted death and physician-assisted suicide [Gingrich & others] 328(13):964–c

Lehmkuhle, S.
Defective visual pathway in children with reading disability [Lehmkuhle & others] 328(14):989*

Lehrfield, A.
National Leadership Coalition's plan for health care reform [Shorr & others] 328(22):1643–c

Lehto, M.
Polymorphism of the glycogen synthase gene and non-insulin-dependent diabetes mellitus [Zouali & others] 328(21):1568–c

Leiblein, A.
Rapid serologic testing with immune-complex–dissociated HIV p24 antigen for early detection of HIV infection in neonates [Miles & others] 328(5):297*

Leisure, M. K.
Does a clean-catch urine sample reduce bacterial contamination? [Leisure & others] 328(4):289–c

Leitman, R.
Physicians' perspectives on caring for patients in the United States, Canada, and West Germany [Blendon & others] 328(14):1011–sa

Lemann, J., Jr.
Composition of the diet and calcium kidney stones [Lemann] 328(12):880–e

Lemon, R. H.
2-Chlorodeoxyadenosine for patients with B-cell chronic lymphocytic leukemia resistant to fludarabine [Delannoy & others] 328(11):812–c, 328(24):1796–x

Lennon, P.
Case 46-1992: correction [Lennon & others] 328(22):1642–c

Lensing, A. W. A.
Venous thrombosis and cancer [Siegelman & others] 328(12):885–c

Leonard, S. B.
Efficacy of intensive dietary therapy alone or combined with lovastatin in outpatients with hypercholesterolemia [Hunninghake & others] 328(17):1213*; [Sox] 328(17):1269–e

León-Barúa, R.
Controlled trial of bismuth subsalicylate in infants with acute watery diarrheal disease [Figueroa-Quintanilla & others] 328(23):1653*; [Snyder] 328(23):1705–e

Leong, A.
Asthma [Kroegel & others] 328(22):1639–c

Leoung, G.
Comparison of atovaquone (566C80) with trimethoprim-sulfamethoxazole to treat *Pneumocystis carinii* pneumonia in patients with AIDS [Hughes & others] 328(21):1521*

Lepre, F.
Hypercalcemia in pregnancy and lactation associated with parathyroid hormone–related protein [Lepre & others] 328(9):666–c

Lerch, M. M.
Cholesterol and lipid deposits [Lerch & Adler] 328(5):321–icm

Lesage, S.
Familial hyperglycemia due to mutations in glucokinase — definition of a subtype of diabetes mellitus [Froguel & others] 328(10):697*; [Weir] 328(10):729–e

Leung, J. W.
Pathogenesis and treatment of gallstones [McMahon & others] 328(25):1854–c

Levey, A. S.
Hepatitis C virus and organ transplantation [Morales & others] 328(7):511–c

Levin, F. M.
Cochlear implants [Holmes & others] 328(24):1786–c

Levin, M.
Breast augmentation and the risk of subsequent breast cancer [Levin & others] 328(9):661–c

Levine, B. D.
Central venous pressure in space [Buckey & others] 328(25):1853–c

Levine, D. M.
Serum cholesterol in young men and subsequent cardiovascular disease [Klag & others] 328(5):313*

Levine, M. N.
Influence of cigarette smoking on the efficacy of radiation therapy in head and neck cancer [Browman & others] 328(3):159*; [Katz & others] 328(24):1784–c
Smoking and radiation therapy for head and neck cancer [Katz & others] 328(24):1784–c

Levinsky, N. G.
Recruiting for primary care [Levinsky] 328(9):656–sb; [Kassirer] 328(9):648–e

Levitt, M.
Ondansetron compared with dexamethasone and metoclopramide as antiemetics in the chemotherapy of breast cancer with cyclophosphamide, methotrexate, and fluorouracil [Levitt & others] 328(15):1081*

Levitt, S. W.
Physicians' perspectives on caring for patients in the United States, Canada, and West Germany [Blendon & others] 328(14):1011–sa

Levitz, S. M.
Idiopathic CD4+ T-lymphocytopenia — four patients with opportunistic infections and no evidence of HIV infection [Duncan & others] 328(6):393*; [Fauci] 328(6):429–e; [Sheppard & others] 328(25):1847–c

Levy, D.
Genetic influence on smoking [Austin & others] 328(5):353–c

Levy, R.
Expression of endothelin-1 in the lungs of patients with pulmonary hypertension [Giaid & others] 328(24):1732*
Tacrine in Alzheimer's disease [Cutler & others] 328(11):808–c

Lewandrowski, K. B.
Normal reference laboratory values? [Sioufi & others] 328(2):141–c

Lewin, A. A.
Self-referral by physicians [Finkelstein & others] 328(17):1274–c

Lewis, E. J.
Kidney-related Munchausen's syndrome and the Red Baron [Imperato & others] 328(1):60–c
Membranous glomerulonephritis [Lewis & Schwartz] 328(7):481–icm

Lewis, M. M.
MGH Case Records (Case 14-1993): A 74-year-old woman with hyperparathyroidism and an osteolytic lesion in the humerus [Lewis & O'Connell] 328(14):1031–cpc

Lewis, S. W.
Book Review of *New Biological Vistas on Schizophrenia.* (Lindenmayer & Kay) [Lewis] 328(15):1134–bkrev

Lewis, W.
Cardiac structure and function in HIV-infected children [Lewis & others] 328(7):513–c

Lexchin, J.
Treatment of Gaucher's disease [Moscicki & others] 328(21):1564–c

Li, J. T. C.
Health care reform in Minnesota [Murphy & others] 328(13):970–c
Li, W.
Preliminary report comparing magnetic resonance coronary angiography with conventional angiography [Manning & others] 328(12):828*; [Steinberg] 328(12):879–e
Lian, E. C. Y.
Low CD4+ counts in a study of transfusion safety [Aledort & others] 328(6):441–c, 328(15):1128–x; [Fauci] 328(6):429–e; [Vermund & others] 328(6):442–c; [Mosley] 328(15):1128–c
Liang, K.-Y.
Serum cholesterol in young men and subsequent cardiovascular disease [Klag & others] 328(5):313*
Lichtman, S. W.
Actual versus self-reported intake and exercise in obesity [Lee & others] 328(20):1494–c
Liebson, P. R.
Book Review of *Current Management of Hypertensive and Vascular Diseases.* (Cooke & Frohlich) [Liebson] 328(16):1206–bkrev
Liegner, K. B.
Antimicrobial prophylaxis after tick bites [Genter & others] 328(19):1418–c
Prevention of Lyme disease after tick bites [Aronowitz & others] 328(2):136–c
Lightman, S. L.
Molecular insights into diabetes insipidus [Lightman] 328(21):1562–e
Likavec, M. J.
Management of head injury [O'Shaughnessy & others] 328(15):1124–c
Liliemark, J.
2-Chlorodeoxyadenosine for patients with B-cell chronic lymphocytic leukemia resistant to fludarabine [Delannoy & others] 328(11):812–c, 328(24):1796–x
Lindenbaum, R.
Direct diagnosis of myotonic dystrophy with a disease-specific DNA marker [Shelbourne & others] 328(7):471*
Lindfors, K. K.
Evaluation of a breast mass [Kopans & others] 328(11):810–c
Lindsay, J., Jr.
Diagnosis of thoracic aortic dissection by noninvasive imaging procedures [Hartnell & others] 328(22):1637–c
Lindsted, K. D.
Effects of walnuts on serum lipid levels and blood pressure in normal men [Sabaté & others] 328(9):603*
Lipe, H. P.
Consequences of testing for Huntington's disease [Bird & others] 328(14):1046–c
Lippman, S. M.
Comparison of low-dose isotretinoin with beta carotene to prevent oral carcinogenesis [Lippman & others] 328(1):15*; [Richtsmeier] 328(1):58–e, 328(22):1651–x
Head and neck cancer [Vokes & others] 328(3):184–ra; [Mashberg & others] 328(24):1783–c
Lipshultz, S. E.
Cardiac structure and function in HIV-infected children [Lewis & others] 328(7):513–c
Livengood, J. R.
Health benefits of exercise [Livengood & others] 328(25):1852–c
Lloveras, J.
Reuse of a transplanted kidney [Andrés & others] 328(22):1644–c
Lloyd-Still, J.
Book Review of *Paediatric Gastroenterology.* (Navarro & Schmitz) [Lloyd-Still] 328(13):978–bkrev
Lo, C.-M.
Early treatment of acute biliary pancreatitis by endoscopic papillotomy [Fan & others] 328(4):228*; [Williamson] 328(4):279–e
Loeser, W. D.
Some more costs of managed care [Loeser] 328(10):736–c
Lofters, W. S.
Ondansetron compared with dexamethasone and metoclopramide as antiemetics in the chemotherapy of breast cancer with cyclophosphamide, methotrexate, and fluorouracil [Levitt & others] 328(15):1081*
Logan-Young, W. W.
Evaluation of a breast mass [Kopans & others] 328(11):810–c
Lolait, S. J.
Mutation in the vasopressin V2-receptor gene in a kindred with X-linked nephrogenic diabetes insipidus [Merendino & others] 328(21):1538–br; [Lightman] 328(21):1562–e
Longcope, C.
MGH Case Records (Case 24-1993): A 56-year-old woman with virilization [Longcope & Eichhorn] 328(24):1770–cpc
Longley, B. J., Jr.
Altered metabolism of mast-cell growth factor (c-*kit* ligand) in cutaneous mastocytosis [Longley & others] 328(18):1302*
Longo, D. L.
Effects of treatment with interleukin-1α on platelet recovery after high-dose carboplatin [Smith & others] 328(11):756*
López, F.
Inhaled nitric oxide for the adult respiratory distress syndrome [Rossaint & others] 328(6):399*; [Bone] 328(6):431–e, 328(22):1651–x
Lordi, P. F., Jr.
Transmission of hepatitis B virus associated with a finger-stick device [Marcus & others] 328(13):969–c
Lorell, B. H.
ACE inhibitors after myocardial infarction [Lorell & others] 328(13):966–c
Lorentzos, A.
Tamoxifen and chemotherapy for refractory metastatic malignant melanoma [McKeage & others] 328(2):140–c, 328(21):1571–x; [Hoffman] 328(21):1571–c
Loscalzo, J.
Noninvasive prediction of pulmonary-capillary wedge pressure [Diamond & others] 328(19):1423–c
Loughlin, V.
Massive obesity simulating lymphedema [Loughlin & others] 328(20):1496–c
Löwenberg, B.
Autonomous proliferation of leukemic cells in vitro as a determinant of prognosis in adult acute myeloid leukemia [Löwenberg & others] 328(9):614*
Lowenfels, A. B.
Pancreatitis and the risk of pancreatic cancer [Lowenfels & others] 328(20):1433*; [Gold & Cameron] 328(20):1485–e
Lubitz, J. D.
Trends in Medicare payments in the last year of life [Lubitz & Riley] 328(15):1092–sa
Luini, A.
Radiotherapy after breast-preserving surgery in women with localized cancer of the breast [Veronesi & others] 328(22):1587*; [Swain] 328(22):1633–e
Luke, B.
Racial disparity in very low birth weight [Luke & others] 328(4):285–c
Lunel, F.
Hepatitis C virus and cryoglobulinemia [Misiani & others] 328(15):1121–c
Lunenfeld, E.
Anaphylactic reaction to gonadotropin-releasing hormone [Potashnik & others] 328(11):815–c
Lurie, N.
Health care reform in Minnesota [Murphy & others] 328(13):970–c
Lusher, J. M.
Low CD4+ counts in a study of transfusion safety [Aledort & others] 328(6):441–c, 328(15):1128–x; [Fauci] 328(6):429–e; [Vermund & others] 328(6):442–c; [Mosley] 328(15):1128–c
Recombinant factor VIII for the treatment of previously untreated patients with hemophilia A — safety, efficacy, and de-

velopment of inhibitors [Lusher & others] 328(7):453*
Lyman, W. D.
Viral culture of HIV in neonates [Lyman & others] 328(11):814–c
Lynn, J.
Assisted death and physician-assisted suicide [Gingrich & others] 328(13):964–c
Lysaught, M. T.
Mifepristone (RU 486) — an abortifacient to prevent abortion? [Hamel & others] 328(5):354–c

M

MacDermott, R. P.
Book Review of Helicobacter pylori *in Peptic Ulceration and Gastritis.* (Marshall & others) [MacDermott] 328(7):520–bkrev
Identification of the Whipple's disease bacillus [Wilson & others] 328(1):62–c
MacGregor, G. A.
Pathogenesis and treatment of kidney stones [Sherrard & others] 328(6):444–c
Madison, R. E.
Antimicrobial prophylaxis after tick bites [Genter & others] 328(19):1418–c
Madsen, L. A.
Treatment of 171 patients with pulmonary tuberculosis resistant to isoniazid and rifampin [Goble & others] 328(8):527*
Madwed, M. P.
Psychosocial support during high-risk pregnancy [Sehn & others] 328(12):887–c
Maggiorini, M.
Reuse of a transplanted heart [Pasic & others] 328(5):319–br; [Andrés & others] 328(22):1644–c
Magid, D.
Antimicrobial prophylaxis after tick bites [Genter & others] 328(19):1418–c
Prevention of Lyme disease after tick bites [Aronowitz & others] 328(2):136–c
Magill, A. J.
Threat of infectious diseases in Somalia [Heppner & others] 328(14):1061–sr
Visceral infection caused by *Leishmania tropica* in veterans of Operation Desert Storm [Magill & others] 328(19):1383*
Magpartay, L.
Rapid serologic testing with immune-complex–dissociated HIV p24 antigen for early detection of HIV infection in neonates [Miles & others] 328(5):297*
Magrini, N.
Prevention and treatment of osteoporosis [Prior & others] 328(1):65–c
Maguire, J. H.
MGH Case Records (Case 8-1993): A 62-year-old Cape Verdean woman with blurred vision, diplopia, a suprasellar mass, and lymphocytic meningitis [Maguire & Tierney] 328(8):566–cpc
Mahmoud, A. A. F.
Book Review of *World Guide to Infections: Diseases, distribution, diagnosis.* (Wilson) [Mahmoud] 328(24):1794–bkrev
Maisonneuve, P.
Pancreatitis and the risk of pancreatic cancer [Lowenfels & others] 328(20):1433*; [Gold & Cameron] 328(20):1485–e
Majzoub, J. A.
MGH Case Records (Case 7-1993): A six-year-old boy with multiple bone lesions, repeated fractures, and sexual precocity [Majzoub & Scully] 328(7):496–cpc, 328(24):1796–x
Makadon, H. J.
Book Review of *AIDS in the Industrialized Democracies: Passions, politics, and policies.* (Kirp & Bayer) [Makadon] 328(6):448–bkrev
Malloy, M. H.
Book Review of *Effective Care of the Newborn Infant.* (Sinclair & Bracken) [Malloy] 328(21):1577–bkrev
Mamounas, E.
Lumpectomy compared with lumpectomy and radiation therapy for the treatment of intraductal breast cancer [Fisher & others] 328(22):1581*; [Swain] 328(22):1633–e
Mancia, G.
Autonomic modulation of the cardiovascular system during sleep [Mancia] 328(5):347–e
Mandal, B. K.
Prevention and treatment of pneumocystis pneumonia [Min & others] 328(21):1569–c
Mandel, J. S.
Reducing mortality from colorectal cancer by screening for fecal occult blood [Mandel & others] 328(19):1365*; [Winawer] 328(19):1416–e
Mandojana, R. M.
Book Review of *Biopsy Pathology of Melanocytic Disorders.* (Mooi & Krausz) [Mandojana] 328(14):1051–bkrev
Manian, F. A.
Central nervous system toxoplasmosis in AIDS [Klein & others] 328(18):1352–c
Manning, W. J.
Cardioversion from atrial fibrillation without prolonged anticoagulation with use of transesophageal echocardiography to exclude the presence of atrial thrombi [Manning & others] 328(11):750*; [Daniel] 328(11):803–e
Preliminary report comparing magnetic resonance coronary angiography with conventional angiography [Manning & others] 328(12):828*; [Steinberg] 328(12):879–e
Mansfield, F. L.
MGH Case Records (Case 25-1993): A 67-year-old man with osteolytic lesions of T11 and T12 [Mansfield & O'Connell] 328(25):1836–cpc
Manson, J. E.
Vitamin E consumption and the risk of coronary disease in women [Stampfer & others] 328(20):1444*; [Steinberg] 328(20):1487–e
Marco, J.
Comparison of immediate angioplasty with thrombolytic therapy for acute myocardial infarction [Grines & others] 328(10):673*; [Lange & Hillis] 328(10):726–e
Marconi, A. M.
Diagnostic value of blood sampling in fetuses with growth retardation [Pardi & others] 328(10):692*; [Soothill] 328(10):728–e
Marcos, A.
Acute bacterial meningitis in adults [Martinez & others] 328(23):1712–c
Marcoux, S.
Effect of early amniotomy on the risk of dystocia in nulliparous women [Fraser & others] 328(16):1145*; [Parisi] 328(16):1193–e
Marcus, D. L.
Transmission of hepatitis B virus associated with a finger-stick device [Marcus & others] 328(13):969–c
Margolese, R.
Lumpectomy compared with lumpectomy and radiation therapy for the treatment of intraductal breast cancer [Fisher & others] 328(22):1581*; [Swain] 328(22):1633–e
Marinchak, R. A.
More things that go bang in the night [Bowen & others] 328(21):1570–c
Mark, A. L.
Sympathetic-nerve activity during sleep in normal subjects [Somers & others] 328(5):303*; [Mancia] 328(5):347–e; [Terplan & others] 328(25):1850–c
Mark, E. J.
Case 46-1992: correction [Lennon & others] 328(22):1642–c
MGH Case Records (Case 1-1993): A seven-year-old girl with recurrent bouts of sore throat, cough, dyspnea, and fever [Kradin & Mark] 328(1):48–cpc, 328(16):1208–x
MGH Case Records (Case 3-1993): A 51-year-old Ethiopian woman with myalgia, weight loss, and mediastinal lymphadenopathy [Pasternack & Mark] 328(3):195–cpc
MGH Case Records (Case 9-1993): A 23-year-old man with fever, dyspnea, extensive bilateral pulmonary infiltrates, and a question of heart failure [Reilly & Mark] 328(9):640–cpc
MGH Case Records (Case 11-1993): A 52-year-old man with

cardiomyopathy and pulmonary disease [Celli & Mark] 328(11):792–cpc
MGH Case Records (Case 12-1993): A 44-year-old man with pulmonary disease and proctitis [Lazarus & Mark] 328(12):869–cpc
MGH Case Records (Case 23-1993): A 30-year-old man with a dry cough, dyspnea, and nodular pulmonary lesions [Karlinsky & Mark] 328(23):1696–cpc

Mark, M. H.
Book Review of *Drug-Induced Movement Disorders.* (Lang & Weiner) [Mark] 328(23):1720–bkrev

Markello, T. C.
Improved renal function in children with cystinosis treated with cysteamine [Markello & others] 328(16):1157*

Markle, G. B., IV
Telling the diagnosis of Alzheimer's disease [Markle & others] 328(10):736–c

Marquet, R. L.
Blood transfusions and prognosis in colorectal cancer [Busch & others] 328(19):1372*

Marsh, G. E., Jr.
Book Review of *Hospital Interior Architecture: Creating healing environments for special patient populations.* (Malkin) [Marsh] 328(12):894–bkrev

Martin, B.
Treatment of Gaucher's disease [Moscicki & others] 328(21):1564–c

Martin, D. R.
High-dose epinephrine in cardiopulmonary resuscitation [Mattana & others] 328(10):735–c

Martin, E. S., III
Seizures after povidone–iodine mediastinal irrigation [Hauben & others] 328(5):355–c

Martin, J. W.
Comparison of low-dose isotretinoin with beta carotene to prevent oral carcinogenesis [Lippman & others] 328(1):15*; [Richtsmeier] 328(1):58–e, 328(22):1651–x

Martin, K. A.
Postmenopausal hormone-replacement therapy [Martin & Freeman] 328(15):1115–e

Martin, P. R.
Book Review of *Medical Diagnosis and Treatment of Alcoholism.* (Mendelson & Mello) [Martin] 328(25):1858–bkrev

Martin, T.
Book Review of *Disease-Mongers: How doctors, drug companies, and insurers are making you feel sick.* (Payer) [Martin] 328(3):218–bkrev

Martin, T. J.
Hypercalcemia in pregnancy and lactation associated with parathyroid hormone–related protein [Lepre & others] 328(9):666–c

Martinez, E.
Acute bacterial meningitis in adults [Martinez & others] 328(23):1712–c
Endocrine effects of HIV infection [Martinez & others] 328(12):889–c

Martinez, P.
Attention deficit–hyperactivity disorder in people with generalized resistance to thyroid hormone [Hauser & others] 328(14):997*; [Ciaranello] 328(14):1038–e

Martinez-Chamorro, C.
Endocrine effects of HIV infection [Martinez & others] 328(12):889–c

Martinez-Chamorro, E.
Endocrine effects of HIV infection [Martinez & others] 328(12):889–c

Martino, R.
MOPP, ABVD, or both to treat Hodgkin's disease [Aisenberg & others] 328(14):1045–c

Masaki, T.
Expression of endothelin-1 in the lungs of patients with pulmonary hypertension [Giaid & others] 328(24):1732*

Mascarenhas, D. A. N.
Acute myocarditis masquerading as acute myocardial infarction [Mascarenhas & others] 328(23):1714–c

Maseri, A.
Integration of cellular and molecular biology with clinical research in cardiology [Maseri] 328(6):447–c

Mashberg, A.
Head and neck cancer [Mashberg & others] 328(24):1783–c

Massie, B. M.
Publication of sponsored symposiums in medical journals [Angel & others] 328(16):1196–c
Single-drug therapy for hypertension in men — a comparison of six antihypertensive agents with placebo [Materson & others] 328(13):914*; [Oparil] 328(13):959–e

Masur, H.
Comparison of atovaquone (566C80) with trimethoprim–sulfamethoxazole to treat *Pneumocystis carinii* pneumonia in patients with AIDS [Hughes & others] 328(21):1521*

Materson, B. J.
Single-drug therapy for hypertension in men — a comparison of six antihypertensive agents with placebo [Materson & others] 328(13):914*; [Oparil] 328(13):959–e

Matochik, J. A.
Attention deficit–hyperactivity disorder in people with generalized resistance to thyroid hormone [Hauser & others] 328(14):997*; [Ciaranello] 328(14):1038–e

Mattana, J.
High-dose epinephrine in cardiopulmonary resuscitation [Mattana & others] 328(10):735–c

Mattson, R. H.
Valproate versus carbamazepine for seizures [Reynolds & others] 328(3):207–c

Mauch, P. M.
MGH Case Records (Case 19-1993): A 39-year-old man with bilateral renal masses a few months after treatment for Hodgkin's disease, stage IIA [Mauch & Ferry] 328(19):1406–cpc

Mawle, A. C.
Idiopathic CD4+ T-lymphocytopenia — an analysis of five patients with unexplained opportunistic infections [Spira & others] 328(6):386*; [Fauci] 328(6):429–e; [Sheppard & others] 328(25):1847–c

Maxwell, R. M.
More on disclosure of AIDS in celebrities [Carrino & others] 328(8):583–c
More on office-based testing for HIV [Frerichs & others] 328(23):1717–c
Office-based test systems for HIV antibody [Gellert & others] 328(3):211–c; [Frerichs & others] 328(23):1717–c

Mayaux, M.-J.
Viral culture of HIV in neonates [Lyman & others] 328(11):814–c

Mayers, D. L.
Primary infection with zidovudine-resistant human immunodeficiency virus type 1 [Erice & others] 328(16):1163–br; [Soeiro] 328(16):1192–e

Mayr, E.
Book Review of *Darwin: The life of a tormented evolutionist.* (Desmond & Moore) [Mayr] 328(11):816–bkrev

Mazza, J. J.
Pancreatic and islet transplantation for diabetes [Mazza & Robertson] 328(20):1496–c

Mazzaferri, E. L.
Management of a solitary thyroid nodule [Mazzaferri] 328(8):553–ra

Mbuyi, K.
More on vaginal inflammation in Africa [Williams & others] 328(12):888–c

McAlpine, L.
Influence of cigarette smoking on the efficacy of radiation therapy in head and neck cancer [Browman & others] 328(3):159*; [Katz & others] 328(24):1784–c

McBurnie, M. A.
Efficacy of aerosolized tobramycin in patients with cystic fibrosis [Ramsey & others] 328(24):1740*

McCans, J.
Comparison of management patterns after acute myocardial infarction in Canada and the United States [Rouleau & others] 328(11):779–sa; [Detsky] 328(11):805–e
McClearn, G. E.
Genetic and environmental influences on serum lipid levels in twins [Heller & others] 328(16):1150*
McCluskey, R. T.
MGH Case Records (Case 13-1993): A 74-year-old woman with rapidly progressing renal failure after an upper respiratory tract infection [Seifter & others] 328(13):951–cpc
McCormick, K.
Hypothalamic–pituitary dysfunction after radiation for brain tumors [Constine & others] 328(2):87*, 328(16):1208–x; [Shalet] 328(2):131–e
McCormick, T. R.
When life support is questioned early in the care of patients with cervical-level quadriplegia [Patterson & others] 328(7):506–sb
McCullough, J.
Analysis of 462 transplantations from unrelated donors facilitated by the National Marrow Donor Program [Kernan & others] 328(9):593*
McCutchan, F. E.
Primary infection with zidovudine-resistant human immunodeficiency virus type 1 [Erice & others] 328(16):1163–br; [Soeiro] 328(16):1192–e
McElhiney, M. C.
Effects of stimulus intensity and electrode placement on the efficacy and cognitive effects of electroconvulsive therapy [Sackeim & others] 328(12):839*; [Potter & Rudorfer] 328(12):882–e
McEwan, P.
Comparison of management patterns after acute myocardial infarction in Canada and the United States [Rouleau & others] 328(11):779–sa; [Detsky] 328(11):805–e
McFadden, E. R., Jr.
Asthma [Kroegel & others] 328(22):1639–c
McFadden, S. D.
National Leadership Coalition's plan for health care reform [Shorr & others] 328(22):1643–c
McGlave, P.
Analysis of 462 transplantations from unrelated donors facilitated by the National Marrow Donor Program [Kernan & others] 328(9):593*
McIntyre, K. M.
Noninvasive prediction of pulmonary-capillary wedge pressure [Diamond & others] 328(19):1423–c
McKeage, M. J.
Tamoxifen and chemotherapy for refractory metastatic malignant melanoma [McKeage & others] 328(2):140–c, 328(21):1571–x; [Hoffman] 328(21):1571–c
McKee, A. C.
MGH Case Records (Case 21-1993): A 71-year-old man with a rash and severe sensorimotor neuropathy [Ropper & McKee] 328(21):1550–cpc
McKiernan, F. E.
Prevention of Lyme disease after tick bites [Aronowitz & others] 328(2):136–c
McMahon, A. J.
Pathogenesis and treatment of gallstones [McMahon & others] 328(25):1854–c
McMillan, R.
Combination chemotherapy in refractory immune thrombocytopenic purpura [Figueroa & others] 328(17):1226*
Mead, L. A.
Serum cholesterol in young men and subsequent cardiovascular disease [Klag & others] 328(5):313*
Megathlin, K. N.
Association between exposure to environmental tobacco smoke and exacerbations of asthma in children [Chilmonczyk & others] 328(23):1665*; [Boyle] 328(23):1708–e
Meier, D. E.
Assisted death and physician-assisted suicide [Gingrich & others] 328(13):964–c
Meili, U.
Journal and SI units [Schneider & others] 328(14):1040–c
Meisenberg, B.
Breast-implant controversy [Brody & others] 328(10):732–c
Meloff, K.
Tacrine in Alzheimer's disease [Cutler & others] 328(11):808–c
Melski, J. W.
Prevention of Lyme disease after tick bites [Aronowitz & others] 328(2):136–c
Melton, L. J., III
Prevention and treatment of osteoporosis [Prior & others] 328(1):65–c
Menapace, F. J.
Comparison of management patterns after acute myocardial infarction in Canada and the United States [Rouleau & others] 328(11):779–sa; [Detsky] 328(11):805–e
Mendelson, J. H.
Book Review of *Alcohol and Cocaine: Similarities and differences.* (Galanter) [Mendelson] 328(25):1859–bkrev
Mendenhall, W. M.
Radiotherapy plus chemotherapy for head and neck cancer [Morgan & others] 328(8):579–c
Menikoff, J. A.
Health care surrogate laws [Simpson & others] 328(16):1200–c
Menzies, R.
Effect of varying levels of outdoor-air supply on the symptoms of sick building syndrome [Menzies & others] 328(12):821*; [Kreiss] 328(12):877–e
Merendino, J. J., Jr.
Mutation in the vasopressin V2-receptor gene in a kindred with X-linked nephrogenic diabetes insipidus [Merendino & others] 328(21):1538–br; [Lightman] 328(21):1562–e
Merkatz, R. B.
Breast-implant controversy [Brody & others] 328(10):732–c
Merlano, M.
Radiotherapy plus chemotherapy for head and neck cancer [Morgan & others] 328(8):579–c
Mermin, J.
More on routine HIV screening [Mermin & others] 328(23):1715–c
Merson, M.
Radiotherapy after breast-preserving surgery in women with localized cancer of the breast [Veronesi & others] 328(22):1587*; [Swain] 328(22):1633–e
Merson, M. H.
Childhood immunizations [Kim-Farley & others] 328(19):1420–c
Meunier, P. J.
Is steroid-induced osteoporosis preventable? [Meunier] 328(24):1781–e
Meyer, A.
Pounding in the neck in supraventricular tachycardia [Tashima & others] 328(4):286–c
Meyer, R. D.
Book Review of *Medical Mycology.* (Kwon-Chung & Bennett) [Meyer] 328(24):1792–bkrev
Mibandumba, N.
More on vaginal inflammation in Africa [Williams & others] 328(12):888–c
Michalski, J.
Radiotherapy plus chemotherapy for head and neck cancer [Morgan & others] 328(8):579–c
Michel, R. P.
Expression of endothelin-1 in the lungs of patients with pulmonary hypertension [Giaid & others] 328(24):1732*
Mick, G.
Hypothalamic–pituitary dysfunction after radiation for brain tumors [Constine & others] 328(2):87*, 328(16):1208–x; [Shalet] 328(2):131–e
Micozzi, M. S.
Book Review of *Medicine Betrayed: The participation of doctors in human rights abuses.* (British Medical Association) [Micozzi]

328(19):1430–bkrev
Book Review of *When Medicine Went Mad: Bioethics and the Holocaust.* (Caplan) [Micozzi] 328(19):1430–bkrev
Middelfart, K.
Effect of dietary supplementation with very-long-chain n−3 fatty acids in patients with psoriasis [Søyland & others] 328(25):1812*; [Krueger] 328(25):1845–e
Miles, S. A.
Rapid serologic testing with immune-complex–dissociated HIV p24 antigen for early detection of HIV infection in neonates [Miles & others] 328(5):297*
Miles, S. H.
Health care reform in Minnesota [Murphy & others] 328(13):970–c
Miley, G. B.
Prescriptions by mail [Miley] 328(9):667–c
Miller, J.
Hepatitis C virus and organ transplantation [Morales & others] 328(7):511–c
Miller, L. L.
Effects of treatment with interleukin-1α on platelet recovery after high-dose carboplatin [Smith & others] 328(11):756*
Miller, M. E.
Geographic variation in expenditures for physicians' services in the United States [Welch & others] 328(9):621–sa; [Kassirer] 328(9):648–e
Miller, S. I.
Acute bacterial meningitis in adults — a review of 493 episodes [Durand & others] 328(1):21*, 328(23):1713–x; [Martinez & others] 328(23):1712–c
Miller, T. P.
Comparison of a standard regimen (CHOP) with three intensive chemotherapy regimens for advanced non-Hodgkin's lymphoma [Fisher & others] 328(14):1002*
Miller, V. T.
Efficacy of intensive dietary therapy alone or combined with lovastatin in outpatients with hypercholesterolemia [Hunninghake & others] 328(17):1213*; [Sox] 328(17):1269–e
Miller, Y. E.
Idiopathic hyperplasia of pulmonary neuroendocrine cells [Johnson & others] 328(8):581–c
Miller-Perrin, C.
When life support is questioned early in the care of patients with cervical-level quadriplegia [Patterson & others] 328(7):506–sb
Milstein, A.
Self-referral by physicians [Finkelstein & others] 328(17):1274–c
Min, D. I.
Prevention and treatment of pneumocystis pneumonia [Min & others] 328(21):1569–c
Minnick, M. A.
Prenatal diagnosis [Reynolds & others] 328(23):1710–c
Mintz, E. D.
Chronic idiopathic diarrhea [Mintz & others] 328(23):1713–c
Mirvis, D. M.
Physicians' autonomy — the relation between public and professional expectations [Mirvis] 328(18):1346–sb
Misiani, R.
Hepatitis C virus and cryoglobulinemia [Misiani & others] 328(15):1121–c
Mitchell, D. G.
Hepatocellular carcinoma [Durand & others] 328(1):64–c
Mitchell, J. M.
Self-referral by physicians [Finkelstein & others] 328(17):1274–c
Mitus, W. J.
Book Review of *Blood: Atlas and sourcebook of hematology.* (Kapff & Jandl) [Mitus] 328(20):1504–bkrev
Book Review of *Color Atlas of Hematological Cytology.* 3rd ed. (Hayhoe & Flemans) [Mitus] 328(20):1504–bkrev
Mixson, A. J.
Attention deficit–hyperactivity disorder in people with generalized resistance to thyroid hormone [Hauser & others] 328(14):997*; [Ciaranello] 328(14):1038–e
Mize, E. M.
Comparison of a standard regimen (CHOP) with three intensive chemotherapy regimens for advanced non-Hodgkin's lymphoma [Fisher & others] 328(14):1002*
Modan, B.
Breast augmentation and the risk of subsequent breast cancer [Levin & others] 328(9):661–c
Modell, J. H.
Drowning [Modell] 328(4):253–ra
Mohini, R.
Effect of serum parathyroid hormone and bone marrow fibrosis on the response to erythropoietin in uremia [Rao & others] 328(3):171*; [Koury] 328(3):205–e
Mok, F. P. T.
Early treatment of acute biliary pancreatitis by endoscopic papillotomy [Fan & others] 328(4):228*; [Williamson] 328(4):279–e
Moloney, T.
Physicians' perspectives on caring for patients in the United States, Canada, and West Germany [Blendon & others] 328(14):1011–sa
Molyneux, M. E.
Folate deficiency to protect against malaria [Herbert & others] 328(15):1127–c
Monfort, J.-C.
Valproate versus carbamazepine for seizures [Reynolds & others] 328(3):207–c
Monson, R. A.
Idiopathic CD4+ T-lymphocytopenia — an analysis of five patients with unexplained opportunistic infections [Spira & others] 328(6):386*; [Fauci] 328(6):429–e; [Sheppard & others] 328(25):1847–c
Montgomery, P. G.
Reversible lymphomas associated with Epstein–Barr virus occurring during methotrexate therapy for rheumatoid arthritis and dermatomyositis [Kamel & others] 328(18):1317–br
Moody, B. J.
Effects of stimulus intensity and electrode placement on the efficacy and cognitive effects of electroconvulsive therapy [Sackeim & others] 328(12):839*; [Potter & Rudorfer] 328(12):882–e
Moore, D. F.
More on office-based testing for HIV [Frerichs & others] 328(23):1717–c
Office-based test systems for HIV antibody [Gellert & others] 328(3):211–c; [Frerichs & others] 328(23):1717–c
Moore, D. P.
Bronchial hyperresponsiveness in heart failure [Moore & others] 328(19):1424–c
Moore, W. S.
Efficacy of carotid endarterectomy for asymptomatic carotid stenosis [Hobson & others] 328(4):221*; [Barnett & Haines] 328(4):276–e
Morales, J. M.
Hepatitis C virus and organ transplantation [Morales & others] 328(7):511–c
Pathogenesis and treatment of kidney stones [Sherrard & others] 328(6):444–c
Reuse of a transplanted kidney [Andrés & others] 328(22):1644–c
Morelló, A.
CPAP cyst [Poza-Aldea & others] 328(18):1357–c
Morgan, B. C.
Patient access to magnetic resonance imaging centers in Orange County, California [Morgan] 328(12):884–c
Morgan, D. A. L.
Radiotherapy plus chemotherapy for head and neck cancer [Morgan & others] 328(8):579–c
Morganroth, G. S.
Altered metabolism of mast-cell growth factor (c-*kit* ligand) in cutaneous mastocytosis [Longley & others] 328(18):1302*
Morley, J.
Sympathomimetic agents and airway hyperreactivity [Hoshiko & others] 328(9):665–c

Morris, D.
Book Review of *Modern Management of Acute Myocardial Infarction in the Community Hospital.* (Anderson) [Morris] 328(4): 292–bkrev
Morris, D. J.
Unrealistic expectations in the diagnosis and treatment of ovarian cancer [Kirchner & others] 328(9):663–c
Morrison, I.
Physicians' perspectives on caring for patients in the United States, Canada, and West Germany [Blendon & others] 328(14):1011–sa
Moscicki, R. A.
Treatment of Gaucher's disease [Moscicki & others] 328(21):1564–c
Moser, H. W.
Lorenzo's Oil and thrombocytopenia in patients with adrenoleukodystrophy [Zinkham & others] 328(15):1126–c
Mosley, J. W.
Low CD4+ counts in a study of transfusion safety [Aledort & others] 328(6):441–c, 328(15):1128–x; [Fauci] 328(6): 429–e; [Vermund & others] 328(6):442–c; [Mosley] 328(15): 1128–c
Low CD4+ counts in a study of transfusion safety: correction [Mosley] 328(15):1128–c
Mouriesse, H.
Breast augmentation and the risk of subsequent breast cancer [Levin & others] 328(9):661–c
Moutquin, J.-M.
Effect of early amniotomy on the risk of dystocia in nulliparous women [Fraser & others] 328(16):1145*; [Parisi] 328(16):1193–e
Moyé, L. A.
ACE inhibitors after myocardial infarction [Lorell & others] 328(13):966–c
Comparison of management patterns after acute myocardial infarction in Canada and the United States [Rouleau & others] 328(11):779–sa; [Detsky] 328(11):805–e
Mucke, H. A. M.
More on office-based testing for HIV [Frerichs & others] 328(23):1717–c
Mulhern, R. K.
Postoperative chemotherapy and delayed radiation in children less than three years of age with malignant brain tumors [Duffner & others] 328(24):1725*; [Allen] 328(24):1780–e
Müller, R.
ACE inhibitors after myocardial infarction [Lorell & others] 328(13):966–c
Mundal, R.
Physical fitness as a predictor of mortality among healthy, middle-aged Norwegian men [Sandvik & others] 328(8):533*; [Curfman] 328(8):574–e; [Livengood & others] 328(25): 1852–c
Mundy, L. M.
More on routine HIV screening [Mermin & others] 328(23):1715–c
Murase, N.
Chimerism after liver transplantation for type IV glycogen storage disease and type 1 Gaucher's disease [Starzl & others] 328(11):745*; [Good] 328(11):801–e
Murphy, J. P., Jr.
Health care reform in Minnesota [Murphy & others] 328(13):970–c
Murphy, M. J.
Exogenous reinfection with multidrug-resistant *Mycobacterium tuberculosis* in patients with advanced HIV infection [Small & others] 328(16):1137*; [Socéro] 328(16):1192–e
Murtaugh, M.
Racial disparity in very low birth weight [Luke & others] 328(4):285–c
Mushlin, A. I.
Book Review of *Managing the Medical Arms Race: Innovation and public policy in the medical device industry.* (Foote) [Mushlin] 328(18):1360–bkrev
Musset, L.
Hepatitis C virus and cryoglobulinemia [Misiani & others] 328(15):1121–c
Muzyka, B. C.
Sclerotherapy for the treatment of nodular intraoral Kaposi's sarcoma in patients with AIDS [Muzyka & Glick] 328(3): 210–c
Myers, J. W.
Central nervous system toxoplasmosis in AIDS [Klein & others] 328(18):1352–c

N

Nabulsi, A. A.
Association of hormone-replacement therapy with various cardiovascular risk factors in postmenopausal women [Nabulsi & others] 328(15):1069*; [Martin & Freeman] 328(15):1115–e
Nachman, R. L.
Venous thrombosis and cancer [Siegelman & others] 328(12):885–c
Nachman, S. A.
Prevention of Lyme disease after tick bites [Aronowitz & others] 328(2):136–c
Nackley, J. F.
Quality of life and antihypertensive therapy in men — a comparison of captopril with enalapril [Testa & others] 328(13):907*; [Oparil] 328(13):959–e
Nadelman, R. B.
Prevention of Lyme disease after tick bites [Aronowitz & others] 328(2):136–c
Nagataki, S.
Early recognition of hepatocellular carcinoma based on altered profiles of alpha-fetoprotein [Sato & others] 328(25):1802*
Nakagawara, A.
Association between high levels of expression of the TRK gene and favorable outcome in human neuroblastoma [Nakagawara & others] 328(12):847*
Nakamori, K.
Dry eyes and video display terminals [Tsubota & Nakamori] 328(8):584–c
Nakanishi, K.
Risk factors for hepatocellular carcinoma among patients with chronic liver disease [Tsukuma & others] 328(25):1797*
Nakao, M.
Risk factors for hepatocellular carcinoma among patients with chronic liver disease [Tsukuma & others] 328(25):1797*
Nakata, K.
Early recognition of hepatocellular carcinoma based on altered profiles of alpha-fetoprotein [Sato & others] 328(25):1802*
Narula, J.
Acute myocarditis masquerading as acute myocardial infarction [Mascarenhas & others] 328(23):1714–c
Recognition of acute myocarditis masquerading as acute myocardial infarction [Narula & others] 328(2):100–br; [Mascarenhas & others] 328(23):1714–c
Nathan, D. M.
Long-term complications of diabetes mellitus [Nathan] 328(23):1676–ra
National Polyp Study Workgroup
Randomized comparison of surveillance intervals after colonoscopic removal of newly diagnosed adenomatous polyps [Winawer & others] 328(13):901*
Neal, J. J.
CD4+ T-lymphocytopenia without HIV infection [Sheppard & others] 328(25):1847–c
Unexplained opportunistic infections and CD4+ T-lymphocytopenia without HIV infection — an investigation of cases in the United States [Smith & others] 328(6):373*; [Fauci] 328(6):429–e; [Vermund & others] 328(6):442–c; [Sheppard & others] 328(25):1847–c
Needleman, L.
Venous thrombosis and cancer [Siegelman & others] 328(12):885–c

Neels, K.
Self-referral by physicians [Finkelstein & others] 328(17):1274–c
Nelen, M. R.
Reverse mutation in myotonic dystrophy [Brunner & others] 328(7):476–br
Nelson, K.
Barbiturates in the care of the terminally ill [Sholl & others] 328(18):1350–c
Nelson, K. E.
Incidence of post-transfusion hepatitis [Blajchman & others] 328(17):1280–c
Nemec, H.
Effect of ranitidine and amoxicillin plus metronidazole on the eradication of *Helicobacter pylori* and the recurrence of duodenal ulcer [Hentschel & others] 328(5):308*; [Graham] 328(5):349–e
Ness, P.
Incidence of post-transfusion hepatitis [Blajchman & others] 328(17):1280–c
Ness, R. B.
Number of pregnancies and the subsequent risk of cardiovascular disease [Ness & others] 328(21):1528*
Neu, H. C.
Book Review of *Infective Endocarditis*. 2nd ed. (Kaye) [Neu] 328(24):1792–bkrev
Neumann, K. H.
Self-referral by physicians [Finkelstein & others] 328(17):1274–c
Neveux, L. M.
Association between exposure to environmental tobacco smoke and exacerbations of asthma in children [Chilmonczyk & others] 328(23):1665*; [Boyle] 328(23):1708–e
Newman, B.
Genetic influence on smoking [Austin & others] 328(5):353–c
Newman, C.
Use of multiple drugs among adolescents who use anabolic steroids [DuRant & others] 328(13):922*
Newman, D.
ACE inhibitors after myocardial infarction [Lorell & others] 328(13):966–c
Newman, T. B.
Possibly disappointing results of treatment with gemfibrozil [Newman & others] 328(2):139–c
Newton, J. A., Jr.
Malaria imported from Somalia [Bone & others] 328(14):1046–c
Nguyen, T.
Prevention of corticosteroid osteoporosis — a comparison of calcium, calcitriol, and calcitonin [Sambrook & others] 328(24):1747*; [Meunier] 328(24):1781–e
Nicholas, J. A.
Offering a celebrity experimental treatment [Bracken & others] 328(16):1202–c
Nichols, D. H.
Indications for hysterectomy [Carlson & others] 328(12):856–ra
Nicholson, J. K. A.
Idiopathic CD4+ T-lymphocytopenia — an analysis of five patients with unexplained opportunistic infections [Spira & others] 328(6):386*; [Fauci] 328(6):429–e; [Sheppard & others] 328(25):1847–c
Nickoloff, B. J.
Book Review of *Differential Diagnosis in Dermatopathology I*. 2nd ed. (Ackerman & others) [Nickoloff] 328(14):1050–bkrev
Nicola, R. M.
Out-of-hospital transcutaneous pacing by emergency medical technicians in patients with asystolic cardiac arrest [Cummins & others] 328(19):1377*
Nicolas, V.
Diagnosis of thoracic aortic dissection by noninvasive imaging procedures [Nienaber & others] 328(1):1*; [Hartnell & others] 328(22):1637–c
Niemann, J. T.
Cardiopulmonary resuscitation [Nolan & others] 328(22):1638–c
Nienaber, C. A.
Diagnosis of thoracic aortic dissection by noninvasive imaging procedures [Nienaber & others] 328(1):1*; [Hartnell & others] 328(22):1637–c
Nienhuis, A. W.
Augmentation by erythropoietin of the fetal-hemoglobin response to hydroxyurea in sickle cell disease [Rodgers & others] 328(2):73*; [Bunn] 328(2):129–e; [Kamata & others] 328(20):1498–c
Nikaein, A.
Donor-derived long-term multilineage hematopoiesis in a liver-transplant recipient [Collins & others] 328(11):762–br
Nikula-Ijäs, P.
Association between polymorphism of the glycogen synthase gene and non-insulin-dependent diabetes mellitus [Groop & others] 328(1):10*, 328(15):1136–x; [Leahy & Boyd] 328(1):56–e; [Zouali & others] 328(21):1568–c
Niles, J. L.
MGH Case Records (Case 13-1993): A 74-year-old woman with rapidly progressing renal failure after an upper respiratory tract infection [Seifter & others] 328(13):951–cpc
Nillesen, W.
Reverse mutation in myotonic dystrophy [Brunner & others] 328(7):476–br
Nilsson, L.
Population-based study of dementia in 85-year-olds [Skoog & others] 328(3):153*; [Larson] 328(3):203–e
Nogee, L. M.
Deficiency of pulmonary surfactant protein B in congenital alveolar proteinosis [Nogee & others] 328(6):406–br
Noguchi, C. T.
Augmentation by erythropoietin of the fetal-hemoglobin response to hydroxyurea in sickle cell disease [Rodgers & others] 328(2):73*; [Bunn] 328(2):129–e; [Kamata & others] 328(20):1498–c
Nolan, B.
Cardiopulmonary resuscitation [Nolan & others] 328(22):1638–c
Nolan, K.
Book Review of *No Longer Patient: Feminist ethics and health care*. (Sherwin) [Nolan] 328(5):360–bkrev
Book Review of *Women and Doctors: A physician's explosive account of women's medical treatment*. (Smith) [Nolan] 328(5):360–bkrev
Nomdedeu, J.
MOPP, ABVD, or both to treat Hodgkin's disease [Aisenberg & others] 328(14):1045–c
Noormohamed, S. E.
Prevention and treatment of pneumocystis pneumonia [Min & others] 328(21):1569–c
Norlock, F. E.
Unconventional medicine in the United States — prevalence, costs, and patterns of use [Eisenberg & others] 328(4):246–sa; [Campion] 328(4):282–e
Nosari, A.
HIV-related thrombocytopenia [Landonio & others] 328(24):1785–c
Nunes, F.
Effect of varying levels of outdoor-air supply on the symptoms of sick building syndrome [Menzies & others] 328(12):821*; [Kreiss] 328(12):877–e
Nusbaum, M. R. H.
Psychosocial support during high-risk pregnancy [Sehn & others] 328(12):887–c

O

Oakley, C. M.
Bronchial hyperresponsiveness in heart failure [Moore & others] 328(19):1424–c
O'Brien, M. J.
Book Review of *Atlas of Liver Pathology*. (Kanel & Korula) [O'Brien] 328(7):517–bkrev
Randomized comparison of surveillance intervals after colonoscopic removal of newly diagnosed adenomatous polyps [Winawer & others] 328(13):901*

O'Carroll, A.-M.
Mutation in the vasopressin V2-receptor gene in a kindred with X-linked nephrogenic diabetes insipidus [Merendino & others] 328(21):1538–br; [Lightman] 328(21):1562–e
O'Connell, J. X.
MGH Case Records (Case 14-1993): A 74-year-old woman with hyperparathyroidism and an osteolytic lesion in the humerus [Lewis & O'Connell] 328(14):1031–cpc
MGH Case Records (Case 25-1993): A 67-year-old man with osteolytic lesions of T11 and T12 [Mansfield & O'Connell] 328(25):1836–cpc
O'Connor, B. J.
Sympathomimetic agents and airway hyperreactivity [Hoshiko & others] 328(9):665–c
O'Connor, N.
Venous thrombosis and cancer [Siegelman & others] 328(12):885–c
Odu, S.
Effect of dietary supplementation with very-long-chain n−3 fatty acids in patients with psoriasis [Søyland & others] 328(25):1812*; [Krueger] 328(25):1845–e
O'Dwyer, P.
Pathogenesis and treatment of gallstones [McMahon & others] 328(25):1854–c
Offerhaus, G. J. A.
Treatment of colonic and rectal adenomas with sulindac in familial adenomatous polyposis [Giardiello & others] 328(18):1313*
O'Grady, H. K.
Plasma triglyceride level and mortality from coronary heart disease [Criqui & others] 328(17):1220*; [Sox] 328(17):1269–e
O'Grady, K. F.
Self-referral by physicians [Finkelstein & others] 328(17):1274–c
Ohlsson, A.
Book Review of *Congenital, Perinatal and Neonatal Infections.* (Greenough & others) [Ohlsson] 328(13):977–bkrev
Ojserkis, B. E.
Clinical problem-solving: treating before knowing [Ojserkis & others] 328(8):582–c
O'Keefe, J.
Comparison of immediate angioplasty with thrombolytic therapy for acute myocardial infarction [Grines & others] 328(10):673*; [Lange & Hillis] 328(10):726–e
Oken, M. M.
Comparison of a standard regimen (CHOP) with three intensive chemotherapy regimens for advanced non-Hodgkin's lymphoma [Fisher & others] 328(14):1002*
Oldfield, E. C., III
Malaria imported from Somalia [Bone & others] 328(14):1046–c
O'Leary, P. F.
Offering a celebrity experimental treatment [Bracken & others] 328(16):1202–c
Olivares, R.
Dapsone–pyrimethamine compared with aerosolized pentamidine as primary prophylaxis against *Pneumocystis carinii* pneumonia and toxoplasmosis in HIV infection [Girard & others] 328(21):1514*
Olive, D. L.
Endometriosis [Olive & Schwartz] 328(24):1759–ra
Olivieri, N. F.
Short-term trial of butyrate to stimulate fetal-globin–gene expression in the β-globin disorders [Perrine & others] 328(2):81*
Olschewski, M.
Right ventricular infarction as an independent predictor of prognosis after acute inferior myocardial infarction [Zehender & others] 328(14):981*; [Wellens] 328(14):1036–e
Ondreyco, S.
Combination chemotherapy in refractory immune thrombocytopenic purpura [Figueroa & others] 328(17):1226*
O'Neill, W. W.
Comparison of immediate angioplasty with thrombolytic therapy for acute myocardial infarction [Grines & others] 328(10):673*; [Lange & Hillis] 328(10):726–e
Ong, E. L. C.
Prevention and treatment of pneumocystis pneumonia [Min & others] 328(21):1569–c
Oparil, S.
Antihypertensive therapy — efficacy and quality of life [Oparil] 328(13):959–e
Operskalski, E. A.
Low CD4+ counts in a study of transfusion safety [Aledort & others] 328(6):441–c, 328(15):1128–x; [Fauci] 328(6):429–e; [Vermund & others] 328(6):442–c; [Mosley] 328(15):1128–c
Opolon, P.
Hepatitis C virus and cryoglobulinemia [Misiani & others] 328(15):1121–c
Oppenheim, J. J.
Effects of treatment with interleukin-1α on platelet recovery after high-dose carboplatin [Smith & others] 328(11):756*
Oprian, C.
Comparison of outcomes in men 11 years after heart-valve replacement with a mechanical valve or bioprosthesis [Hammermeister & others] 328(18):1289*; [Harrington] 328(18):1345–e
Ore, L.
Lumpectomy compared with lumpectomy and radiation therapy for the treatment of intraductal breast cancer [Fisher & others] 328(22):1581*; [Swain] 328(22):1633–e
Orentlicher, D.
Self-referral by physicians [Finkelstein & others] 328(17):1274–c
Oriscello, R. G.
CT scan demonstrating air in the right ventricle [Oriscello & Robertello] 328(12):855–icm
Orr, R. D.
Assisted death and physician-assisted suicide [Gingrich & others] 328(13):964–c
Ortega, Y. R.
Cyclospora species — a new protozoan pathogen of humans [Ortega & others] 328(18):1308*
O'Shaughnessy, J.
Management of head injury [O'Shaughnessy & others] 328(15):1124–c
Oster, C. N.
Threat of infectious diseases in Somalia [Heppner & others] 328(14):1061–sr
Visceral infection caused by *Leishmania tropica* in veterans of Operation Desert Storm [Magill & others] 328(19):1383*
Osterholm, M. T.
Chronic idiopathic diarrhea [Mintz & others] 328(23):1713–c
Overlie, P.
Comparison of immediate angioplasty with thrombolytic therapy for acute myocardial infarction [Grines & others] 328(10):673*; [Lange & Hillis] 328(10):726–e
Oxtoby, M. J.
HIV infection in rural Florida [Potterat & others] 328(18):1351–c

P

Pablos-Mendez, A.
Emergence of drug-resistant tuberculosis in New York City [Frieden & others] 328(8):521*
Paffenbarger, R. S., Jr.
Association of changes in physical-activity level and other lifestyle characteristics with mortality among men [Paffenbarger & others] 328(8):538*; [Curfman] 328(8):574–e; [Livengood & others] 328(25):1852–c
Palacios, I. F.
Recognition of acute myocarditis masquerading as acute myocardial infarction [Narula & others] 328(2):100–br; [Mascarenhas & others] 328(23):1714–c
Palmer, M.
Ondansetron compared with dexamethasone and metoclopramide as antiemetics in the chemotherapy of breast cancer with cyclophosphamide, methotrexate, and fluorouracil [Levitt & others] 328(15):1081*

Palmertz, B.
Population-based study of dementia in 85-year-olds [Skoog & others] 328(3):153*; [Larson] 328(3):203–e
Palomaki, G. E.
Association between exposure to environmental tobacco smoke and exacerbations of asthma in children [Chilmonczyk & others] 328(23):1665*; [Boyle] 328(23):1708–e
Palta, M.
Occurrence of sleep-disordered breathing among middle-aged adults [Young & others] 328(17):1230*; [Phillipson] 328(17):1271–e
Pan, D. A.
Relation between insulin sensitivity and the fatty-acid composition of skeletal-muscle phospholipids [Borkman & others] 328(4):238*
Panish, J.
Randomized comparison of surveillance intervals after colonoscopic removal of newly diagnosed adenomatous polyps [Winawer & others] 328(13):901*
Pantaleo, G.
Immunopathogenesis of human immunodeficiency virus infection [Pantaleo & others] 328(5):327–ra
Pardi, G.
Diagnostic value of blood sampling in fetuses with growth retardation [Pardi & others] 328(10):692*; [Soothill] 328(10):728–e
Parisi, V. M.
Amniotomy in labor — how helpful is it? [Parisi] 328(16):1193–e
Park, T. S.
Book Review of *Epilepsy Surgery*. (Luders) [Glauser & Park] 328(2):145–bkrev
Parker, J. O.
Comparison of management patterns after acute myocardial infarction in Canada and the United States [Rouleau & others] 328(11):779–sa; [Detsky] 328(11):805–e
Parker, R.
Clinical problem-solving: things are seldom what they seem [Brett & others] 328(16):1200–c
Parker, S.
Evaluation of a breast mass [Kopans & others] 328(11):810–c
Parkinson Study Group
Effects of tocopherol and deprenyl on the progression of disability in early Parkinson's disease [Parkinson Study Group] 328(3):176*; [Kofman & Shoulson] 328(23):1715–c
Parks, J. H.
Pathogenesis and treatment of kidney stones [Sherrard & others] 328(6):444–c
Parmet, A. J.
Self-referral by physicians [Finkelstein & others] 328(17):1274–c
Parrillo, J. E.
Pathogenetic mechanisms of septic shock [Parrillo] 328(20):1471–ra
Parsonnet, J.
Chronic idiopathic diarrhea [Mintz & others] 328(23):1713–c
Parsons, J. T.
Radiotherapy plus chemotherapy for head and neck cancer [Morgan & others] 328(8):579–c
Pasic, M.
Reuse of a transplanted heart [Pasic & others] 328(5):319–br; [Andrés & others] 328(22):1644–c
Passa, P.
Familial hyperglycemia due to mutations in glucokinase — definition of a subtype of diabetes mellitus [Froguel & others] 328(10):697*; [Weir] 328(10):729–e
Pasternack, M. S.
MGH Case Records (Case 3-1993): A 51-year-old Ethiopian woman with myalgia, weight loss, and mediastinal lymphadenopathy [Pasternack & Mark] 328(3):195–cpc
Pater, J. L.
Ondansetron compared with dexamethasone and metoclopramide as antiemetics in the chemotherapy of breast cancer with cyclophosphamide, methotrexate, and fluorouracil [Levitt & others] 328(15):1081*
Patnaik, A.
Trimethoprim-induced hyperkalemia in a patient with AIDS [Choi & others] 328(10):703–br
Patsch, W.
Association of hormone-replacement therapy with various cardiovascular risk factors in postmenopausal women [Nabulsi & others] 328(15):1069*; [Martin & Freeman] 328(15):1115–e
Pattarini, E.
Autoimmune protein S deficiency in a boy with severe thromboembolic disease [D'Angelo & others] 328(24):1753–br
Patterson, D. R.
When life support is questioned early in the care of patients with cervical-level quadriplegia [Patterson & others] 328(7):506–sb
Pauker, S. G.
Clinical problem-solving: diagnosis by drug reaction [Craner & others] 328(24):1790–c
Clinical problem-solving: interpreting hoofbeats: can Bayes help clear the haze? [Kuchel & others] 328(4):290–c
Clinical problem-solving: treating before knowing [Ojserkis & others] 328(8):582–c
Hunting for the cause: how far to go [Pauker & Kopelman] 328(22):1621–cps
Weak reasoning: diagnosis by drug reaction [Pauker & Kopelman] 328(5):336–cps; [Craner & others] 328(24):1790–c
You're never too old [Wong & others] 328(13):971–on
Paulus, D. A.
Cardiopulmonary resuscitation [Nolan & others] 328(22):1638–c
Pays, J.-F.
Microsporidia infection in patients with the human immunodeficiency virus and unexplained cholangitis [Pol & others] 328(2):95*
Pechère, M.
HIV-related thrombocytopenia [Landonio & others] 328(24):1785–c
Pedersen, N. L.
Genetic and environmental influences on serum lipid levels in twins [Heller & others] 328(16):1150*
Pelletier, G.
Hepatocellular carcinoma [Durand & others] 328(1):64–c
Penney, M. D.
Prenatal diagnosis [Reynolds & others] 328(23):1710–c
Pepe, P. E.
High-dose epinephrine in cardiopulmonary resuscitation [Mattana & others] 328(10):735–c
Pereira, B. J. G.
Hepatitis C virus and organ transplantation [Morales & others] 328(7):511–c
Perez, C. A.
Nonmelanoma cancers of the skin [Perez & others] 328(16):1199–c
Perez-Atayde, A. R.
Book Review of *Pediatric Pathology*. (Stocker & Dehner) [Perez-Atayde] 328(21):1578–bkrev
Perkins, H. A.
Analysis of 462 transplantations from unrelated donors facilitated by the National Marrow Donor Program [Kernan & others] 328(9):593*
Perlow, L.
Possibly disappointing results of treatment with gemfibrozil [Newman & others] 328(2):139–c
Permutt, M. A.
Familial hyperglycemia due to mutations in glucokinase — definition of a subtype of diabetes mellitus [Froguel & others] 328(10):697*; [Weir] 328(10):729–e
Perrault, D. J.
Ondansetron compared with dexamethasone and metoclopramide as antiemetics in the chemotherapy of breast cancer with cyclophosphamide, methotrexate, and fluorouracil [Levitt & others] 328(15):1081*
Perrine, S. P.
Short-term trial of butyrate to stimulate fetal-globin-gene expression in the β-globin disorders [Perrine & others] 328(2):81*

Peter, G.
Childhood immunizations [Kim-Farley & others] 328(19): 1420–c
Peters, W. P.
Transforming growth factor β as a predictor of liver and lung fibrosis after autologous bone marrow transplantation for advanced breast cancer [Anscher & others] 328(22):1592*
Petersdorf, R. G.
Financing medical education — a universal "Berry Plan" for medical students [Petersdorf] 328(9):651–sb; [Kassirer] 328(9):648–e
Peterson, L. M.
Book Review of *If I Were a Rich Man Could I Buy a Pancreas? And other essays on the ethics of health care.* (Caplan) [Peterson] 328(18):1360–bkrev
Book Review of *Impact of HIV on Surgical Practice.* (Cochrane & Wastell) [Peterson] 328(6):450–bkrev
Petit, J. Y.
Breast augmentation and the risk of subsequent breast cancer [Levin & others] 328(9):661–c
Petros, W. P.
Transforming growth factor β as a predictor of liver and lung fibrosis after autologous bone marrow transplantation for advanced breast cancer [Anscher & others] 328(22):1592*
Peyron, R.
Early termination of pregnancy with mifepristone (RU 486) and the orally active prostaglandin misoprostol [Peyron & others] 328(21):1509*; [Rosenfield] 328(21):1560–e
Pfeffer, M. A.
ACE inhibitors after myocardial infarction [Lorell & others] 328(13):966–c
Comparison of management patterns after acute myocardial infarction in Canada and the United States [Rouleau & others] 328(11):779–sa; [Detsky] 328(11):805–e
Philip, M. J.
Cochlear implants [Holmes & others] 328(24):1786–c
Phillips, D. M.
Candida albicans [Phillips] 328(18):1322–icm
Phillips, G. L.
Analysis of 462 transplantations from unrelated donors facilitated by the National Marrow Donor Program [Kernan & others] 328(9):593*
Phillipson, E. A.
Sleep apnea — a major public health problem [Phillipson] 328(17):1271–e
Philpot, C.
Cholelithiasis and choledocholithiasis [Gibas & Philpot] 328(6):411–icm
Piantadosi, S.
Treatment of colonic and rectal adenomas with sulindac in familial adenomatous polyposis [Giardiello & others] 328(18):1313*
Piccolo, G.
Autoantibodies to a 128-kd synaptic protein in three women with the stiff-man syndrome and breast cancer [Folli & others] 328(8):546*
Piek, J. J.
Collateral blood flow and myocardial viability [Piek & others] 328(21):1570–c
Piepho, A.
Diagnosis of thoracic aortic dissection by noninvasive imaging procedures [Nienaber & others] 328(1):1*; [Hartnell & others] 328(22):1637–c
Piette, J.-C.
Hepatitis C virus and cryoglobulinemia [Misiani & others] 328(15):1121–c
Pignon, J.-P.
Meta-analysis of radiotherapy for small-cell lung cancer [Lau & others] 328(19):1425–c
Pins, M.
MGH Case Records (Case 5-1993): An 81-year-old man with pain and crepitus in the shoulder [Barza & Pins] 328(5): 340–cpc
Piro, L.
Combination chemotherapy in refractory immune thrombocytopenic purpura [Figueroa & others] 328(17):1226*
Piro, L. D.
2-Chlorodeoxyadenosine for patients with B-cell chronic lymphocytic leukemia resistant to fludarabine [Delannoy & others] 328(11):812–c, 328(24):1796–x
Pison, U.
Inhaled nitric oxide for the adult respiratory distress syndrome [Rossaint & others] 328(6):399*; [Bone] 328(6):431–e, 328(22):1651–x
Pitt, B.
ACE inhibitors after myocardial infarction [Lorell & others] 328(13):966–c
Pizzo, P. A.
Management of fever in patients with cancer and treatment-induced neutropenia [Pizzo] 328(18):1323–ra
Platt, R.
Cutaneous disease and drug reactions in HIV infection [Coopman & others] 328(23):1670*
Plehn, J. F.
Atrial systolic failure in cardiac amyloidosis [de Freitas & others] 328(16):1198–c
Pocock, N.
Prevention of corticosteroid osteoporosis — a comparison of calcium, calcitriol, and calcitonin [Sambrook & others] 328(24):1747*; [Meunier] 328(24):1781–e
Pohl, P.
Childhood immunizations [Kim-Farley & others] 328(19): 1420–c
Pokieser, P.
Syncope after eating [Schima & others] 328(21):1572–c
Pol, S.
Microsporidia infection in patients with the human immunodeficiency virus and unexplained cholangitis [Pol & others] 328(2):95*
Polger, M.
Book Review of *CT and MRI Radiological Anatomy.* (Merran & others) [Polger] 328(10):739–bkrev
Polish, L. B.
Transmission of hepatitis B virus associated with a finger-stick device [Marcus & others] 328(13):969–c
Pollak, R.
Diltiazem in the prevention of coronary artery disease in heart-transplant recipients [Pollak & others] 328(25):1851–c
Survival of nationally shared, HLA-matched kidney transplants [Fabrega & others] 328(3):212–c
Pollard, R. Q., Jr.
Cochlear implants [Holmes & others] 328(24):1786–c
Poller, L.
Warfarin in the prevention of stroke associated with nonrheumatic atrial fibrillation [Howard & others] 328(14): 1041–c
Poller, W.
Lumpectomy compared with lumpectomy and radiation therapy for the treatment of intraductal breast cancer [Fisher & others] 328(22):1581*; [Swain] 328(22):1633–e
Pomeroy, T.
Combination chemotherapy in refractory immune thrombocytopenic purpura [Figueroa & others] 328(17):1226*
Porter, S. B.
Central nervous system toxoplasmosis in AIDS [Klein & others] 328(18):1352–c
Postma, D. S.
Bronchodilator therapy with or without inhaled corticosteroid therapy for obstructive airways disease [Rogol & others] 328(14):1044–c
Potashnik, G.
Anaphylactic reaction to gonadotropin-releasing hormone [Potashnik & others] 328(11):815–c
Potter, W. Z.
Electroconvulsive therapy — a modern medical procedure [Potter & Rudorfer] 328(12):882–e

Potterat, J. J.
HIV infection in rural Florida [Potterat & others] 328(18):1351–c
Potvin, M.
Ondansetron compared with dexamethasone and metoclopramide as antiemetics in the chemotherapy of breast cancer with cyclophosphamide, methotrexate, and fluorouracil [Levitt & others] 328(15):1081*
Powers, E. R.
Collateral blood flow and myocardial viability [Piek & others] 328(21):1570–c
Powers, G. C.
Effects of treatment with interleukin-1α on platelet recovery after high-dose carboplatin [Smith & others] 328(11):756*
Poza-Aldea, J. J.
CPAP cyst [Poza-Aldea & others] 328(18):1357–c
Prandoni, P.
Venous thrombosis and cancer [Siegelman & others] 328(12):885–c
Pratt, D. S.
Abdominal pain after taking ursodiol [Pratt & Kaplan] 328(20):1502–c
Prensky, A. L.
Book Review of *Emergent and Urgent Neurology*. (Weiner) [Prensky] 328(23):1722–bkrev
Preston, D. S.
Nonmelanoma cancers of the skin [Perez & others] 328(16):1199–c
Prins, M. H.
Venous thrombosis and cancer [Siegelman & others] 328(12):885–c
Prior, J. C.
Prevention and treatment of osteoporosis [Prior & others] 328(1):65–c
PRIO Study Group
Dapsone–pyrimethamine compared with aerosolized pentamidine as primary prophylaxis against *Pneumocystis carinii* pneumonia and toxoplasmosis in HIV infection [Girard & others] 328(21):1514*
Pritchard, K. I.
Ondansetron compared with dexamethasone and metoclopramide as antiemetics in the chemotherapy of breast cancer with cyclophosphamide, methotrexate, and fluorouracil [Levitt & others] 328(15):1081*
Proctor, R. N.
Book Review of *Courage under Siege: Starvation, disease, and death in the Warsaw ghetto*. (Roland) [Proctor] 328(19):1428–bkrev
Prudic, J.
Effects of stimulus intensity and electrode placement on the efficacy and cognitive effects of electroconvulsive therapy [Sackeim & others] 328(12):839*; [Potter & Rudorfer] 328(12):882–e
Ptacek, L. J.
Genetics and physiology of the myotonic muscle disorders [Ptacek & others] 328(7):482–ra
Puchrowicz-Ochocki, S.
Comparison of immediate angioplasty with thrombolytic therapy for acute myocardial infarction [Grines & others] 328(10):673*; [Lange & Hillis] 328(10):726–e
Pulkkinen, A. J.
Association between exposure to environmental tobacco smoke and exacerbations of asthma in children [Chilmonczyk & others] 328(23):1665*; [Boyle] 328(23):1708–e

Q

Quality-of-Life Hypertension Study Group
Quality of life and antihypertensive therapy in men — a comparison of captopril with enalapril [Testa & others] 328(13):907*; [Oparil] 328(13):959–e
Quam, L.
Health care reform in Minnesota [Murphy & others] 328(13):970–c
Querleu, D.
Complications of gynecologic laparoscopic surgery — a French multicenter collaborative study [Querleu & others] 328(18):1355–c
Quigley, H. A.
Open-angle glaucoma [Quigley] 328(15):1097–ra
Quill, T. E.
Assisted death and physician-assisted suicide [Gingrich & others] 328(13):964–c
Barbiturates in the care of the terminally ill [Sholl & others] 328(18):1350–c
Quinn, T. C.
More on routine HIV screening [Mermin & others] 328(23):1715–c
Quiter, E.
Efficacy of intensive dietary therapy alone or combined with lovastatin in outpatients with hypercholesterolemia [Hunninghake & others] 328(17):1213*; [Sox] 328(17):1269–e

R

Rabinowitz, H. K.
Recruitment, retention, and follow-up of graduates of a program to increase the number of family physicians in rural and underserved areas [Rabinowitz] 328(13):934–sa; [Schroeder & Sandy] 328(13):961–e
Ragland, D. R.
Book Review of *Maxcy–Rosenau–Last Public Health and Preventive Medicine*. 13th ed. (Last & others) [Ragland] 328(12):893–bkrev
Ragnarsson, K. T.
Offering a celebrity experimental treatment [Bracken & others] 328(16):1202–c
Ragozzino, M. W.
Stretcher's scrotum [Ragozzino] 328(11):815–c
Rahimtoola, S.
Comparison of outcomes in men 11 years after heart-valve replacement with a mechanical valve or bioprosthesis [Hammermeister & others] 328(18):1289*; [Harrington] 328(18):1345–e
Rajka, G.
Effect of dietary supplementation with very-long-chain n−3 fatty acids in patients with psoriasis [Søyland & others] 328(25):1812*; [Krueger] 328(25):1845–e
Ramirez, E. A.
Single-drug therapy for hypertension in men — a comparison of six antihypertensive agents with placebo [Materson & others] 328(13):914*; [Oparil] 328(13):959–e
Ramsey, B. W.
Efficacy of aerosolized tobramycin in patients with cystic fibrosis [Ramsey & others] 328(24):1740*
Rao, D. S.
Effect of serum parathyroid hormone and bone marrow fibrosis on the response to erythropoietin in uremia [Rao & others] 328(3):171*; [Koury] 328(3):205–e
Rapin, I.
Book Review of *Diseases of the Nervous System in Childhood*. (Aicardi & others) [Rapin] 328(23):1719–bkrev
Raubertas, R. F.
Hypothalamic–pituitary dysfunction after radiation for brain tumors [Constine & others] 328(2):87*, 328(16):1208–x; [Shalet] 328(2):131–e
Rayner, H. L.
Ondansetron compared with dexamethasone and metoclopramide as antiemetics in the chemotherapy of breast cancer with cyclophosphamide, methotrexate, and fluorouracil [Levitt & others] 328(15):1081*
Rea, R. F.
Book Review of *Atrial Fibrillation: Mechanisms and Management*. (Falk & Podrid) [Rea] 328(4):291–bkrev
Book Review of *Cardiac Electrophysiology and Arrhythmias*. (Fisch & Surawicz) [Rea] 328(4):291–bkrev
Book Review of *Contemporary Management of Ventricular Arrhythmias*. (Greenspon & Waxman) [Rea] 328(4):291–bkrev

Reda, D. J.
Single-drug therapy for hypertension in men — a comparison of six antihypertensive agents with placebo [Materson & others] 328(13):914*; [Oparil] 328(13):959–e
Redelmeier, D. A.
Hospital expenditures in the United States and Canada [Redelmeier & Fuchs] 328(11):772–sa; [Detsky] 328(11):805–e
Redmond, C.
Lumpectomy compared with lumpectomy and radiation therapy for the treatment of intraductal breast cancer [Fisher & others] 328(22):1581*; [Swain] 328(22):1633–e
Reeder, G. S.
Immediate angioplasty compared with the administration of a thrombolytic agent followed by conservative treatment for myocardial infarction [Gibbons & others] 328(10):685*; [Lange & Hillis] 328(10):726–e
Reents, S.
Predisposing factors for severe, uncontrolled hypertension in an inner-city minority population [Saver & others] 328(3):213–c
Rees, M. K.
Managed care or mangled care? [Rees] 328(12):890–c
Reiber, J. H. C.
Comparison of immediate coronary angioplasty with intravenous streptokinase in acute myocardial infarction [Zijlstra & others] 328(10):680*; [Lange & Hillis] 328(10):726–e
Reich, J.
Asthma [Kroegel & others] 328(22):1639–c
Reid, I. R.
Effect of calcium supplementation on bone loss in postmenopausal women [Reid & others] 328(7):460*; [Heaney] 328(7):503–e
Reiffers, S.
Comparison of immediate coronary angioplasty with intravenous streptokinase in acute myocardial infarction [Zijlstra & others] 328(10):680*; [Lange & Hillis] 328(10):726–e
Reilly, J. J., Jr.
MGH Case Records (Case 9-1993): A 23-year-old man with fever, dyspnea, extensive bilateral pulmonary infiltrates, and a question of heart failure [Reilly & Mark] 328(9):640–cpc
Reisenbichler, H.
Transforming growth factor β as a predictor of liver and lung fibrosis after autologous bone marrow transplantation for advanced breast cancer [Anscher & others] 328(22):1592*
Reite, M.
Psychosocial support during high-risk pregnancy [Sehn & others] 328(12):887–c
Relman, A. S.
Controlling costs by "managed competition" — would it work? [Relman] 328(2):133–e
Self-referral by physicians [Finkelstein & others] 328(17):1274–c
Relman, D. A.
Identification of the Whipple's disease bacillus [Wilson & others] 328(1):62–c
Isolation of rochalimaea species [Relman & others] 328(19):1422–c
Renault, M.
Early termination of pregnancy with mifepristone (RU 486) and the orally active prostaglandin misoprostol [Peyron & others] 328(21):1509*; [Rosenfield] 328(21):1560–e
Rennie, D.
Publication of sponsored symposiums in medical journals [Angel & others] 328(16):1196–c
Resnik, K. S.
Margarita photodermatitis [Abramowitz & others] 328(12):891–c
Reynolds, E. H.
Valproate versus carbamazepine for seizures [Reynolds & others] 328(3):207–c
Reynolds, T. M.
Prenatal diagnosis [Reynolds & others] 328(23):1710–c
Rhoades, M. M.
National Leadership Coalition's plan for health care reform [Shorr & others] 328(22):1643–c
Rials, S. J.
More things that go bang in the night [Bowen & others] 328(21):1570–c
Richard, S.
Microsporidia infection in patients with the human immunodeficiency virus and unexplained cholangitis [Pol & others] 328(2):95*
Richardson, E. P., Jr.
MGH Case Records (Case 10-1993): A 67-year-old man with mitral regurgitation and an abrupt onset of ataxia and fever [Cole & others] 328(10):717–cpc
Richtsmeier, W. J.
Biologic modifiers and chemoprevention of cancer of the oral cavity [Richtsmeier] 328(1):58–e, 328(22):1651–x
Rickert, V. I.
Use of multiple drugs among adolescents who use anabolic steroids [DuRant & others] 328(13):922*
Ricordi, C.
Chimerism after liver transplantation for type IV glycogen storage disease and type 1 Gaucher's disease [Starzl & others] 328(11):745*; [Good] 328(11):801–e
Rifkin, A.
Book Review of *Current Psychiatric Therapy*. (Dunner) [Rifkin] 328(15):1131–bkrev
Riggs, B. L.
Prevention and treatment of osteoporosis [Prior & others] 328(1):65–c
Rigot, J.-M.
High frequency of the R117H cystic fibrosis mutation in patients with congenital absence of the vas deferens [Gervais & others] 328(6):446–c
Riley, G. F.
Trends in Medicare payments in the last year of life [Lubitz & Riley] 328(15):1092–sa
Rilke, F.
Radiotherapy after breast-preserving surgery in women with localized cancer of the breast [Veronesi & others] 328(22):1587*; [Swain] 328(22):1633–e
Rimm, E. B.
Prospective study of dietary calcium and other nutrients and the risk of symptomatic kidney stones [Curhan & others] 328(12):833*; [Lemann] 328(12):880–e
Vitamin E consumption and the risk of coronary heart disease in men [Rimm & others] 328(20):1450*; [Steinberg] 328(20):1487–e
Rinner, S. E.
Survival of ethylene glycol poisoning with profound acidemia [Blakeley & others] 328(7):515–c
Risse, G. B.
Book Review of *History of Medicine*. (Magner) [Risse] 328(11):818–bkrev
Ritter, F. J.
Felbamate therapy in the Lennox–Gastaut syndrome [Snodgrass & Ritter] 328(22):1641–c
Rizzo, J. D.
Replacement of central vascular catheters [Feldman & others] 328(6):445–c
Roach, E. S.
Book Review of *Neurologic Aspects of Pediatrics*. (Berg) [Roach] 328(23):1721–bkrev
Book Review of *Pediatric Neurology for the Clinician*. (David) [Roach] 328(23):1721–bkrev
Robbins, B. A.
Reversible lymphomas associated with Epstein–Barr virus occurring during methotrexate therapy for rheumatoid arthritis and dermatomyositis [Kamel & others] 328(18):1317–br
Roberson, P. K.
Venous thrombosis and cancer [Siegelman & others] 328(12):885–c
Robertello, M. E.
CT scan demonstrating air in the right ventricle [Oriscello & Robertello] 328(12):855–icm

Roberts, J. R.
Retained needle fragments and digital dissection [Blumstein & Roberts] 328(19):1426–c
Roberts, M. S.
Publication of sponsored symposiums in medical journals [Angel & others] 328(16):1196–c
Robertson, R. P.
Pancreatic and islet transplantation for diabetes [Mazza & Robertson] 328(20):1496–c
Robinson, C. R.
Treatment of colonic and rectal adenomas with sulindac in familial adenomatous polyposis [Giardiello & others] 328(18):1313*
Rodahl, K.
Physical fitness as a predictor of mortality among healthy,-middle-aged Norwegian men [Sandvik & others] 328(8): 533*; [Curfman] 328(8):574–e; [Livengood & others] 328(25): 1852–c
Rodgers, G. P.
Augmentation by erythropoietin of the fetal-hemoglobin response to hydroxyurea in sickle cell disease [Rodgers & others] 328(2):73*; [Bunn] 328(2):129–e; [Kamata & others] 328(20):1498–c
High-dose erythropoietin for unstable hemoglobin Burke in a patient receiving hemodialysis [Kamata & others] 328(20): 1498–c
Rogers, M.
Comparison of atovaquone (566C80) with trimethoprim–sulfamethoxazole to treat *Pneumocystis carinii* pneumonia in patients with AIDS [Hughes & others] 328(21):1521*
Rogol, A. D.
Book Review of *Clinical Pediatric Endocrinology*. (Hung) [Rogol] 328(13):979–bkrev
Rogol, P. R.
Bronchodilator therapy with or without inhaled corticosteroid therapy for obstructive airways disease [Rogol & others] 328(14):1044–c
Romana, C. A.
Microsporidia infection in patients with the human immunodeficiency virus and unexplained cholangitis [Pol & others] 328(2):95*
Ropers, H.-H.
Reverse mutation in myotonic dystrophy [Brunner & others] 328(7):476–br
Ropper, A. H.
MGH Case Records (Case 21-1993): A 71-year-old man with a rash and severe sensorimotor neuropathy [Ropper & McKee] 328(21):1550–cpc
Rosenberg, A. E.
MGH Case Records (Case 6-1993): A 69-year-old woman with a sclerotic lesion of the femur and pulmonary nodules [Greer & Rosenberg] 328(6):422–cpc
MGH Case Records (Case 18-1993): A 57-year-old man with chronic lymphedema and enlarging purple cutaneous nodules of the leg [Grevelink & Rosenberg] 328(18):1337–cpc
MGH Case Records (Case 20-1993): A 23-year-old woman with a rapidly enlarging intraoral mass after a tooth extraction [Donoff & Rosenberg] 328(20):1478–cpc
Rosenblum, N. D.
MGH Case Records (Case 16-1993): A 13-year-old girl with gross hematuria four years after a diagnosis of idiopathic pulmonary hemosiderosis [Rosenblum & Colvin] 328(16): 1183–cpc
Rosenfield, A.
Mifepristone (RU 486) in the United States — what does the future hold? [Rosenfield] 328(21):1560–e
Rosengart, T.
Book Review of *Adult Cardiac Surgery*. (Bojar) [Rosengart & Isom] 328(17):1286–bkrev
Rosenstock, J.
Comparison of atovaquone (566C80) with trimethoprim–sulfamethoxazole to treat *Pneumocystis carinii* pneumonia in patients with AIDS [Hughes & others] 328(21):1521*
Rosner, B.
Vitamin E consumption and the risk of coronary disease in women [Stampfer & others] 328(20):1444*; [Steinberg] 328(20):1487–e
Rosner, F.
Compulsory payment for unwanted treatment [Rosner & others] 328(21):1571–c
Rosolen, A.
Journal and SI units [Schneider & others] 328(14):1040–c
Ross, J. S.
Book Review of *Gastrointestinal Pathology and Its Clinical Implications*. (Lewin & others) [Ross] 328(7):517–bkrev
Book Review of *Pathology of the Gastrointestinal Tract*. (Ming & Goldman) [Ross] 328(7):517–bkrev
Rossaint, R.
Inhaled nitric oxide for the adult respiratory distress syndrome [Rossaint & others] 328(6):399*; [Bone] 328(6):431–e, 328(22):1651–x
Roth, D.
Hepatitis C virus and organ transplantation [Morales & others] 328(7):511–c
Rothbaum, D.
Comparison of immediate angioplasty with thrombolytic therapy for acute myocardial infarction [Grines & others] 328(10):673*; [Lange & Hillis] 328(10):726–e
Rothenberg, D.
Publication of sponsored symposiums in medical journals [Angel & others] 328(16):1196–c
Rouleau, J. L.
Comparison of management patterns after acute myocardial infarction in Canada and the United States [Rouleau & others] 328(11):779–sa; [Detsky] 328(11):805–e
Roussel, P.
High frequency of the R117H cystic fibrosis mutation in patients with congenital absence of the vas deferens [Gervais & others] 328(6):446–c
Rouzioux, C.
Viral culture of HIV in neonates [Lyman & others] 328(11): 814–c
Rowe, T.
Idiopathic CD4+ T-lymphocytopenia — an analysis of five patients with unexplained opportunistic infections [Spira & others] 328(6):386*; [Fauci] 328(6):429–e; [Sheppard & others] 328(25):1847–c
Rowland, A. S.
Nitrous oxide and fertility [Gray & others] 328(4):284–c
Rubin, L. G.
Prevention of Lyme disease after tick bites [Aronowitz & others] 328(2):136–c
Rubin, P.
Hypothalamic–pituitary dysfunction after radiation for brain tumors [Constine & others] 328(2):87*, 328(16):1208–x; [Shalet] 328(2):131–e
Rubin, P. A. D.
MGH Case Records (Case 4-1993): A 73-year-old man with severe facial pain, visual loss, decreased ocular motility, and an orbital mass [Rubin & Harris] 328(4):266–cpc
Rubinstein, A.
Viral culture of HIV in neonates [Lyman & others] 328(11): 814–c
Rudert, W. A.
Chimerism after liver transplantation for type IV glycogen storage disease and type 1 Gaucher's disease [Starzl & others] 328(11):745*; [Good] 328(11):801–e
Rudorfer, M. V.
Electroconvulsive therapy — a modern medical procedure [Potter & Rudorfer] 328(12):882–e
Ruiz, C. E.
Stenting of the ductus arteriosus as a bridge to cardiac transplantation in infants with the hypoplastic left-heart syndrome [Ruiz & others] 328(22):1605–br

Rumbaut, R. D.
Book Review of *Epidemics and Ideas: Essays on the historical perception of pestilence.* (Ranger & Slack) [Rumbaut] 328(9):669–bkrev
Book Review of *Yellow Fever and the South.* (Humphreys) [Rumbaut] 328(24):1793–bkrev
Rumore, P.
Identification of the Whipple's disease bacillus [Wilson & others] 328(1):62–c
Runkle, G. P.
Psychosocial support during high-risk pregnancy [Sehn & others] 328(12):887–c
Russell, N. S.
Head and neck cancer [Mashberg & others] 328(24):1783–c
Russell, R.
Influence of cigarette smoking on the efficacy of radiation therapy in head and neck cancer [Browman & others] 328(3):159*; [Katz & others] 328(24):1784–c
Rustad, L.
Effect of dietary supplementation with very-long-chain n−3 fatty acids in patients with psoriasis [Søyland & others] 328(25):1812*; [Krueger] 328(25):1845–e
Ryder, R.
More on vaginal inflammation in Africa [Williams & others] 328(12):888–c

S

Sabaté, J.
Effects of walnuts on serum lipid levels and blood pressure in normal men [Sabaté & others] 328(9):603*
Sabia, P. J.
Collateral blood flow and myocardial viability [Piek & others] 328(21):1570–c
Sacchini, V.
Radiotherapy after breast-preserving surgery in women with localized cancer of the breast [Veronesi & others] 328(22):1587*; [Swain] 328(22):1633–e
Saccozzi, R.
Radiotherapy after breast-preserving surgery in women with localized cancer of the breast [Veronesi & others] 328(22):1587*; [Swain] 328(22):1633–e
Sachs, G. A.
Health care surrogate laws [Simpson & others] 328(16):1200–c
Sack, R. B.
Controlled trial of bismuth subsalicylate in infants with acute watery diarrheal disease [Figueroa-Quintanilla & others] 328(23):1653*; [Snyder] 328(23):1705–e
Sackeim, H. A.
Effects of stimulus intensity and electrode placement on the efficacy and cognitive effects of electroconvulsive therapy [Sackeim & others] 328(12):839*; [Potter & Rudorfer] 328(12):882–e
Safian, R. D.
Relation between activated smooth-muscle cells in coronary-artery lesions and restenosis after atherectomy [Simons & others] 328(9):608*
Safrin, S.
Comparison of atovaquone (566C80) with trimethoprim–sulfamethoxazole to treat *Pneumocystis carinii* pneumonia in patients with AIDS [Hughes & others] 328(21):1521*
Saimot, A. G.
Dapsone–pyrimethamine compared with aerosolized pentamidine as primary prophylaxis against *Pneumocystis carinii* pneumonia and toxoplasmosis in HIV infection [Girard & others] 328(21):1514*
Saini, S.
Book Review of *Radiology of the Small Bowel.* (Chen & others) [Gervais & Saini] 328(10):739–bkrev
Salazar-Lindo, E.
Controlled trial of bismuth subsalicylate in infants with acute watery diarrheal disease [Figueroa-Quintanilla & others] 328(23):1653*; [Snyder] 328(23):1705–e
Salem, D. N.
You're never too old [Wong & others] 328(13):971–on
Salit, I. E.
Pseudo–red-man syndrome [Salit] 328(8):584–c
Salmun, L. M.
Association between exposure to environmental tobacco smoke and exacerbations of asthma in children [Chilmonczyk & others] 328(23):1665*; [Boyle] 328(23):1708–e
Saloranta, C.
Association between polymorphism of the glycogen synthase gene and non-insulin-dependent diabetes mellitus [Groop & others] 328(1):10*, 328(15):1136–x; [Leahy & Boyd] 328(1):56–e; [Zouali & others] 328(21):1568–c
Salvadori, B.
Radiotherapy after breast-preserving surgery in women with localized cancer of the breast [Veronesi & others] 328(22):1587*; [Swain] 328(22):1633–e
Salzman, M. B.
Prevention of Lyme disease after tick bites [Aronowitz & others] 328(2):136–c
Sambrook, P.
Prevention of corticosteroid osteoporosis — a comparison of calcium, calcitriol, and calcitonin [Sambrook & others] 328(24):1747*; [Meunier] 328(24):1781–e
Samii, K.
HIV-related thrombocytopenia [Landonio & others] 328(24):1785–c
Sandberg, M.
Effect of dietary supplementation with very-long-chain n−3 fatty acids in patients with psoriasis [Søyland & others] 328(25):1812*; [Krueger] 328(25):1845–e
Sande, M. A.
Central nervous system toxoplasmosis in AIDS [Klein & others] 328(18):1352–c
Sexual harassment in medical training [Komaromy & others] 328(5):322–sa; [Conley] 328(5):351–e
Sanders, J.
Analysis of 462 transplantations from unrelated donors facilitated by the National Marrow Donor Program [Kernan & others] 328(9):593*
Sanders, J. W.
Central nervous system toxoplasmosis in AIDS [Klein & others] 328(18):1352–c
Sanders, S. P.
Cardiac structure and function in HIV-infected children [Lewis & others] 328(7):513–c
Sandvik, L.
Physical fitness as a predictor of mortality among healthy, middle-aged Norwegian men [Sandvik & others] 328(8):533*; [Curfman] 328(8):574–e; [Livengood & others] 328(25):1852–c
Sandy, L. G.
Specialty distribution of U.S. physicians — the invisible driver of health care costs [Schroeder & Sandy] 328(13):961–e
Sanford, R. A.
Postoperative chemotherapy and delayed radiation in children less than three years of age with malignant brain tumors [Duffner & others] 328(24):1725*; [Allen] 328(24):1780–e
Sannerud, K. J.
Primary infection with zidovudine-resistant human immunodeficiency virus type 1 [Erice & others] 328(16):1163–br; [Soeiro] 328(16):1192–e
Santamaria, J.
CPAP cyst [Poza-Aldea & others] 328(18):1357–c
Santini, V.
Autonomous proliferation of leukemic cells in vitro as a determinant of prognosis in adult acute myeloid leukemia [Löwenberg & others] 328(9):614*
Sarabia-Arce, S.
Controlled trial of bismuth subsalicylate in infants with acute watery diarrheal disease [Figueroa-Quintanilla & others] 328(23):1653*; [Snyder] 328(23):1705–e
Sathya, J.
Influence of cigarette smoking on the efficacy of radiation therapy in head and neck cancer [Browman & others] 328(3):159*; [Katz & others] 328(24):1784–c

Sato, N.
High-dose erythropoietin for unstable hemoglobin Burke in a patient receiving hemodialysis [Kamata & others] 328(20): 1498–c
Sato, Y.
Early recognition of hepatocellular carcinoma based on altered profiles of alpha-fetoprotein [Sato & others] 328(25):1802*
Sattler, F.
Comparison of atovaquone (566C80) with trimethoprim–sulfamethoxazole to treat *Pneumocystis carinii* pneumonia in patients with AIDS [Hughes & others] 328(21):1521*
Saven, A.
2-Chlorodeoxyadenosine for patients with B-cell chronic lymphocytic leukemia resistant to fludarabine [Delannoy & others] 328(11):812–c, 328(24):1796–x
Saver, B. G.
Predisposing factors for severe, uncontrolled hypertension in an inner-city minority population [Saver & others] 328(3): 213–c
Savio, T.
Radiotherapy after breast-preserving surgery in women with localized cancer of the breast [Veronesi & others] 328(22):1587*; [Swain] 328(22):1633–e
Saviolo, R.
Noninvasive prediction of pulmonary-capillary wedge pressure [Diamond & others] 328(19):1423–c
Sbarbaro, J. A.
Directly observed treatment of tuberculosis — we can't afford not to try it [Iseman & others] 328(8):576–sb
Scavarda, N. J.
Association between high levels of expression of the TRK gene and favorable outcome in human neuroblastoma [Nakagawara & others] 328(12):847*
Schaefer, E. J.
Book Review of *Hyperlipidaemia in Practice.* (Galton & Krone) [Schaefer] 328(17):1284–bkrev
Schaffner, W.
Immunization of adults [Gardner & Schaffner] 328(17):1252–ra
Schalin-Jäntti, C.
Association between polymorphism of the glycogen synthase gene and non-insulin-dependent diabetes mellitus [Groop & others] 328(1):10*, 328(15):1136–x; [Leahy & Boyd] 328(1):56–e; [Zouali & others] 328(21):1568–c
Polymorphism of the glycogen synthase gene and non-insulin-dependent diabetes mellitus [Zouali & others] 328(21):1568–c
Schapiro, M.
Randomized comparison of surveillance intervals after colonoscopic removal of newly diagnosed adenomatous polyps [Winawer & others] 328(13):901*
Schechter, A. N.
Augmentation by erythropoietin of the fetal-hemoglobin response to hydroxyurea in sickle cell disease [Rodgers & others] 328(2):73*; [Bunn] 328(2):129–e; [Kamata & others] 328(20):1498–c
Scheig, R.
Book Review of *Principles and Management of Lipid Disorders: A primary care approach.* (Oberman & others) [Scheig] 328(17):1283–bkrev
Schidlow, D. V.
Efficacy of aerosolized tobramycin in patients with cystic fibrosis [Ramsey & others] 328(24):1740*
Schiedermayer, D. L.
Book Review of *Healer's Power.* (Brody) [Schiedermayer] 328(1):67–bkrev
Schiff, E. R.
Hepatitis C virus and organ transplantation [Morales & others] 328(7):511–c
Schiff, I.
Indications for hysterectomy [Carlson & others] 328(12): 856–ra
Schiller, L. R.
Chronic idiopathic diarrhea [Mintz & others] 328(23):1713–c
Schima, W.
Syncope after eating [Schima & others] 328(21):1572–c
Schmedding, E.
Direct diagnosis of myotonic dystrophy with a disease-specific DNA marker [Shelbourne & others] 328(7):471*
Schmidt, T. M.
Identification of the Whipple's disease bacillus [Wilson & others] 328(1):62–c
Schneider, M. M. E.
Primary prophylaxis against *Pneumocystis carinii* pneumonia [Tarabey & others] 328(20):1499–c
Schneider, T. J.
Journal and SI units [Schneider & others] 328(14):1040–c
Schoenfisch, S. A.
HIV infection in rural Florida [Potterat & others] 328(18): 1351–c
Schönthaler, M.
Right ventricular infarction as an independent predictor of prognosis after acute inferior myocardial infarction [Zehender & others] 328(14):981*; [Wellens] 328(14):1036–e
Schooley, R. T.
Idiopathic CD4+ T-lymphocytopenia — immunodeficiency without evidence of HIV infection [Ho & others] 328(6): 380*; [Fauci] 328(6):429–e; [Sheppard & others] 328(25): 1847–c
Schoolnik, C. K.
Exogenous reinfection with multidrug-resistant *Mycobacterium tuberculosis* in patients with advanced HIV infection [Small & others] 328(16):1137*; [Socéiro] 328(16):1192–e
Schreiber, K.
Management of head injury [O'Shaughnessy & others] 328(15):1124–c
Schroeder, J. S.
Diltiazem in the prevention of coronary artery disease in heart-transplant recipients [Pollak & others] 328(25):1851–c
Preliminary study of diltiazem in the prevention of coronary artery disease in heart-transplant recipients [Schroeder & others] 328(3):164*; [Pollak & others] 328(25):1851–c
Schroeder, S. A.
Specialty distribution of U.S. physicians — the invisible driver of health care costs [Schroeder & Sandy] 328(13):961–e
Schuchat, A.
Population-based assessment of invasive disease due to group B streptococcus in nonpregnant adults [Farley & others] 328(25):1807*; [Wessels & Kasper] 328(25):1843–e
Schuman, L. M.
Reducing mortality from colorectal cancer by screening for fecal occult blood [Mandel & others] 328(19):1365*; [Winawer] 328(19):1416–e
Schütze, K.
Effect of ranitidine and amoxicillin plus metronidazole on the eradication of *Helicobacter pylori* and the recurrence of duodenal ulcer [Hentschel & others] 328(5):308*; [Graham] 328(5): 349–e
Schwab, W. A.
Cochlear implants [Holmes & others] 328(24):1786–c
Schwade, J. G.
Self-referral by physicians [Finkelstein & others] 328(17):1274–c
Schwartz, B.
Antimicrobial prophylaxis after tick bites [Genter & others] 328(19):1418–c
Prevention of Lyme disease after tick bites [Aronowitz & others] 328(2):136–c
Schwartz, J. S.
Antimicrobial prophylaxis after tick bites [Genter & others] 328(19):1418–c
Prevention of Lyme disease after tick bites [Aronowitz & others] 328(2):136–c
Schwartz, L. B.
Endometriosis [Olive & Schwartz] 328(24):1759–ra
Schwartz, M. M.
Membranous glomerulonephritis [Lewis & Schwartz] 328(7):481–icm
Schwartz, R. S.
Recombinant factor VIII for the treatment of previously untreated patients with hemophilia A — safety, efficacy, and de-

velopment of inhibitors [Lusher & others] 328(7):453*
Schwarzschild, M.
Nail in the brain [Schwarzschild] 328(9):620–icm
Scully, R. E.
MGH Case Records (Case 7-1993): A six-year-old boy with multiple bone lesions, repeated fractures, and sexual precocity [Majzoub & Scully] 328(7):496–cpc, 328(24):1796–x
Sehn, S. C.
Psychosocial support during high-risk pregnancy [Sehn & others] 328(12):887–c
Seibel, M. M.
Compensating egg donors: equal pay for equal time? [Seibel & Kiessling] 328(10):737–c
Seidel, F. G.
Postoperative chemotherapy and delayed radiation in children less than three years of age with malignant brain tumors [Duffner & others] 328(24):1725*; [Allen] 328(24):1780–e
Seifter, J. L.
MGH Case Records (Case 13-1993): A 74-year-old woman with rapidly progressing renal failure after an upper respiratory tract infection [Seifter & others] 328(13):951–cpc
Seino, Y.
Atrial systolic failure in cardiac amyloidosis [de Freitas & others] 328(16):1198–c
Seleznick, M. J.
Breast-implant controversy [Brody & others] 328(10):732–c
Sepkowitz, S.
Childhood immunizations [Kim-Farley & others] 328(19):1420–c
Sequeira, D.
More on vaginal inflammation in Africa [Williams & others] 328(12):888–c
Sestier, F.
Comparison of management patterns after acute myocardial infarction in Canada and the United States [Rouleau & others] 328(11):779–sa; [Detsky] 328(11):805–e
Sethi, G. K.
Comparison of outcomes in men 11 years after heart-valve replacement with a mechanical valve or bioprosthesis [Hammermeister & others] 328(18):1289*; [Harrington] 328(18):1345–e
Settembrino, J. M.
Effects of stimulus intensity and electrode placement on the efficacy and cognitive effects of electroconvulsive therapy [Sackeim & others] 328(12):839*; [Potter & Rudorfer] 328(12):882–e
Seyal, M.
Book Review of *Frontal Lobe Seizures and Epilepsies.* (Chauvel & others) [Seyal] 328(2):144–bkrev
Book Review of *Medical Treatment of Epilepsy.* (Resor & Kutt) [Seyal] 328(2):144–bkrev
Seymour, E.
More on office-based testing for HIV [Frerichs & others] 328(23):1717–c
Shader, R. I.
Use of benzodiazepines in anxiety disorders [Shader & Greenblatt] 328(19):1398–ra
Shafer, R. W.
Exogenous reinfection with multidrug-resistant *Mycobacterium tuberculosis* in patients with advanced HIV infection [Small & others] 328(16):1137*; [Soeiro] 328(16):1192–e
Shaffer, E. R.
American Health Security Act — a single-payer proposal [Wellstone & Shaffer] 328(20):1489–sb
Shalet, S. M.
Radiation and pituitary dysfunction [Shalet] 328(2):131–e
Shapcott, D.
Book Review of *Nutritional Biochemistry of the Vitamins.* (Bender) [Shapcott] 328(22):1649–bkrev
Shapiro, E. D.
Antimicrobial prophylaxis after tick bites [Genter & others] 328(19):1418–c
Shapiro, L. R.
Book Review of *Fragile X Syndrome: Diagnosis, treatment, and research.* (Hagerman & Silverman) [Shapiro] 328(2):146–bkrev
Sharfman, W. H.
Effects of treatment with interleukin-1α on platelet recovery after high-dose carboplatin [Smith & others] 328(11):756*
Sharpe, S. J.
Effect of calcium supplementation on bone loss in postmenopausal women [Reid & others] 328(7):460*; [Heaney] 328(7):503–e
Sharpe, W. D.
Book Review of *Golden Wand of Medicine: A history of the caduceus symbol in medicine.* (Friedlander) [Sharpe] 328(19):1427–bkrev
Shea, S.
Predisposing factors for severe, uncontrolled hypertension in an inner-city minority population [Saver & others] 328(3):213–c
Shelbourne, P.
Direct diagnosis of myotonic dystrophy with a disease-specific DNA marker [Shelbourne & others] 328(7):471*
Shelton, R. C.
Book Review of *Selling of DSM: The rhetoric of science in psychiatry.* (Kirk & Kutchins) [Shelton] 328(15):1132–bkrev
Shennib, H.
Expression of endothelin-1 in the lungs of patients with pulmonary hypertension [Giaid & others] 328(24):1732*
Sheppard, H.
CD4+ T-lymphocytopenia without HIV infection [Sheppard & others] 328(25):1847–c
Sherrard, D. J.
Pathogenesis and treatment of kidney stones [Sherrard & others] 328(6):444–c
Shier, N.
Contamination of a finger-stick device [Shier & others] 328(13):969–c
Shih, M.
Effect of serum parathyroid hormone and bone marrow fibrosis on the response to erythropoietin in uremia [Rao & others] 328(3):171*; [Koury] 328(3):205–e
Shike, M.
Randomized comparison of surveillance intervals after colonoscopic removal of newly diagnosed adenomatous polyps [Winawer & others] 328(13):901*
Shima, M.
Early recognition of hepatocellular carcinoma based on altered profiles of alpha-fetoprotein [Sato & others] 328(25):1802*
Shimada, K.
Hypercoagulable state in the left atrium of patients with mitral stenosis [Yamamoto & others] 328(14):1043–c
Shimizu, M.
Effects of treatment with interleukin-1α on platelet recovery after high-dose carboplatin [Smith & others] 328(11):756*
Shivdasani, R. A.
Graft-versus-host disease associated with transfusion of blood from unrelated HLA-homozygous donors [Shivdasani & others] 328(11):766–br
Sholl, J. G.
Barbiturates in the care of the terminally ill [Sholl & others] 328(18):1350–c
Shore, E. G.
Book Review of *To the Ends of the Earth: Women's search for education in medicine.* (Bonner) [Shore] 328(5):361–bkrev
Shorr, A. F.
National Leadership Coalition's plan for health care reform [Shorr & others] 328(22):1643–c
Shoulson, I.
Protective effect or symptomatic effect of deprenyl? [Kofman & Shoulson] 328(23):1715–c
Shulman, J. A.
Idiopathic CD4+ T-lymphocytopenia — an analysis of five patients with unexplained opportunistic infections [Spira & others] 328(6):386*; [Fauci] 328(6):429–e; [Sheppard & others] 328(25):1847–c
Sidransky, E.
Treatment of Gaucher's disease [Moscicki & others] 328(21):1564–c

Siegelman, E. S.
Venous thrombosis and cancer [Siegelman & others] 328(12):885–c
Siegler, M.
Health care surrogate laws [Simpson & others] 328(16):1200–c
Siegrist, C.-A.
Disseminated osteomyelitis from *Mycobacterium ulcerans* after a snakebite [Hofer & others] 328(14):1007*
Sierra, M. F.
Exogenous reinfection with multidrug-resistant *Mycobacterium tuberculosis* in patients with advanced HIV infection [Small & others] 328(16):1137*; [Soeiro] 328(16):1192–e
Siglow, V.
Diagnosis of thoracic aortic dissection by noninvasive imaging procedures [Nienaber & others] 328(1):1*; [Hartnell & others] 328(22):1637–c
Sigsgaard, T.
Ondansetron plus metopimazine compared with ondansetron alone in patients receiving moderately emetogenic chemotherapy [Herrstedt & others] 328(15):1076*
Silberstein, L. E.
Myeloma-associated paraprotein directed against the HIV-1 p24 antigen in an HIV-1–seropositive patient [Konrad & others] 328(25):1817–br
Silverman, D. I.
Cardioversion from atrial fibrillation without prolonged anticoagulation with use of transesophageal echocardiography to exclude the presence of atrial thrombi [Manning & others] 328(11):750*; [Daniel] 328(11):803–e
Silverstein, R. L.
Venous thrombosis and cancer [Siegelman & others] 328(12):885–c
Silvestre, L.
Early termination of pregnancy with mifepristone (RU 486) and the orally active prostaglandin misoprostol [Peyron & others] 328(21):1509*; [Rosenfield] 328(21):1560–e
Silvestri, R. C.
Book Review of *Clinical Examination*. (Epstein & others) [Silvestri] 328(4):293–bkrev
Simmons, H. E.
National Leadership Coalition's plan for health care reform [Shorr & others] 328(22):1643–c
Simons, M.
Relation between activated smooth-muscle cells in coronary-artery lesions and restenosis after atherectomy [Simons & others] 328(9):608*
Simpson, K.
Clinical problem-solving: sounds in the attic [Kenny & others] 328(20):1499–c
Health care surrogate laws [Simpson & others] 328(16):1200–c
Sims, E. A. H.
Actual versus self-reported intake and exercise in obesity [Lee & others] 328(20):1494–c
Singh, S. P.
Exogenous reinfection with multidrug-resistant *Mycobacterium tuberculosis* in patients with advanced HIV infection [Small & others] 328(16):1137*; [Soeiro] 328(16):1192–e
Singhal, P. C.
High-dose epinephrine in cardiopulmonary resuscitation [Mattana & others] 328(10):735–c
Sioufi, H. A.
Normal reference laboratory values? [Sioufi & others] 328(2):141–c
Sivak, S.
Prevention of Lyme disease after tick bites [Aronowitz & others] 328(2):136–c
Skatrud, J.
Occurrence of sleep-disordered breathing among middle-aged adults [Young & others] 328(17):1230*; [Phillipson] 328(17):1271–e
Skingley, P.
Influence of cigarette smoking on the efficacy of radiation therapy in head and neck cancer [Browman & others] 328(3):159*; [Katz & others] 328(24):1784–c
Skoog, I.
Population-based study of dementia in 85-year-olds [Skoog & others] 328(3):153*; [Larson] 328(3):203–e
Slama, K.
Inhaled nitric oxide for the adult respiratory distress syndrome [Rossaint & others] 328(6):399*; [Bone] 328(6):431–e, 328(22):1651–x
Slater, E. E.
Finasteride for benign prostatic hyperplasia [Geller & others] 328(6):442–c
Slavens, G.
Use of multiple drugs among adolescents who use anabolic steroids [DuRant & others] 328(13):922*
Small, P. M.
Exogenous reinfection with multidrug-resistant *Mycobacterium tuberculosis* in patients with advanced HIV infection [Small & others] 328(16):1137*; [Soeiro] 328(16):1192–e
Smally, A. J.
Management of head injury [O'Shaughnessy & others] 328(15):1124–c
Smeets, H. J. M.
Reverse mutation in myotonic dystrophy [Brunner & others] 328(7):476–br
Smith, A. L.
Efficacy of aerosolized tobramycin in patients with cystic fibrosis [Ramsey & others] 328(24):1740*
Smith, D. K.
CD4+ T-lymphocytopenia without HIV infection [Sheppard & others] 328(25):1847–c
Unexplained opportunistic infections and CD4+ T-lymphocytopenia without HIV infection — an investigation of cases in the United States [Smith & others] 328(6):373*; [Fauci] 328(6):429–e; [Vermund & others] 328(6):442–c; [Sheppard & others] 328(25):1847–c
Smith, D. M.
Endogenous retroviruses in xenografts [Smith] 328(2):142–c
Smith, J. D.
Population-based assessment of invasive disease due to group B streptococcus in nonpregnant adults [Farley & others] 328(25):1807*; [Wessels & Kasper] 328(25):1843–e
Smith, J. W., II
Effects of treatment with interleukin-1α on platelet recovery after high-dose carboplatin [Smith & others] 328(11):756*
Smith, R. G.
Antibodies to L-type calcium channels in amyotrophic lateral sclerosis [Wierzbicki & others] 328(18):1355–c
Smithline, N.
Self-referral by physicians [Finkelstein & others] 328(17):1274–c
Snell, R. S.
Book Review of *Fabric of the Body: European traditions of anatomical illustration*. (Roberts & Tomlinson) [Snell] 328(1):69–bkrev
Snodgrass, S. R.
Felbamate therapy in the Lennox–Gastaut syndrome [Snodgrass & Ritter] 328(22):1641–c
Snover, D. C.
Reducing mortality from colorectal cancer by screening for fecal occult blood [Mandel & others] 328(19):1365*; [Winawer] 328(19):1416–e
Snow, G. B.
Head and neck cancer [Mashberg & others] 328(24):1783–c
Snyder, J. D.
Can bismuth improve the simple solution for diarrhea? [Snyder] 328(23):1705–e
Snyder, S. H.
Book Review of *Smell and Taste in Health and Disease*. (Getchell & others) [Snyder] 328(2):143–bkrev
Soeiro, R.
Tale of two mutants [Soeiro] 328(16):1192–e
Viral culture of HIV in neonates [Lyman & others] 328(11):814–c
Sokas, R. K.
Book Review of *Miasmas and Disease: Public health and the environment in the pre-industrial age*. (Cipolla) [Sokas] 328(9):668–bkrev

Solimena, M.
Autoantibodies to a 128-kd synaptic protein in three women with the stiff-man syndrome and breast cancer [Folli & others] 328(8):546*
Solomon, H. S.
Book Review of *Hypertension and Renal Disease in the Elderly.* (Martinez-Maldonado) [Solomon] 328(16):1206–bkrev
Solomon, M.
False positive tests for HIV in a woman with lupus and renal failure [Jindal & others] 328(17):1281–c
Solvoll, K.
Effect of dietary supplementation with very-long-chain n−3 fatty acids in patients with psoriasis [Søyland & others] 328(25):1812*; [Krueger] 328(25):1845–e
Somers, V. K.
Sympathetic-nerve activity during sleep [Terplan & others] 328(25):1850–c
Sympathetic-nerve activity during sleep in normal subjects [Somers & others] 328(5):303*; [Mancia] 328(5):347–e; [Terplan & others] 328(25):1850–c
Sood, S. K.
Prevention of Lyme disease after tick bites [Aronowitz & others] 328(2):136–c
Soothill, P. W.
Cordocentesis and fetuses that are small for gestational age [Soothill] 328(10):728–e
Sorling, A.
Ferruginous body [Sorling & Langer] 328(19):1388–icm
Southern, J. F.
Recognition of acute myocarditis masquerading as acute myocardial infarction [Narula & others] 328(2):100–br; [Mascarenhas & others] 328(23):1714–c
Southern California Pediatric AIDS Consortium
Rapid serologic testing with immune-complex–dissociated HIV p24 antigen for early detection of HIV infection in neonates [Miles & others] 328(5):297*
Southwick, F. S.
Acute bacterial meningitis in adults — a review of 493 episodes [Durand & others] 328(1):21*, 328(23):1713–x; [Martinez & others] 328(23):1712–c
Southworth, J. B.
Atrial systolic failure in cardiac amyloidosis [de Freitas & others] 328(16):1198–c
Sox, H. C., Jr.
Screening for lipid disorders under health system reform [Sox] 328(17):1269–e
Søyland, E.
Effect of dietary supplementation with very-long-chain n−3 fatty acids in patients with psoriasis [Søyland & others] 328(25):1812*; [Krueger] 328(25):1845–e
Spiegel, A. M.
Mutation in the vasopressin V2-receptor gene in a kindred with X-linked nephrogenic diabetes insipidus [Merendino & others] 328(21):1538–br; [Lightman] 328(21):1562–e
Spielberger, R. T.
Listeriosis after 2-chlorodeoxyadenosine treatment [Spielberger & others] 328(11):813–c
Spielmann, R. P.
Diagnosis of thoracic aortic dissection by noninvasive imaging procedures [Nienaber & others] 328(1):1*; [Hartnell & others] 328(22):1637–c
Spinelli, F.
HIV-related thrombocytopenia [Landonio & others] 328(24):1785–c
Spira, T. J.
Idiopathic CD4+ T-lymphocytopenia — an analysis of five patients with unexplained opportunistic infections [Spira & others] 328(6):386*; [Fauci] 328(6):429–e; [Sheppard & others] 328(25):1847–c
Spitz, E.
Anaphylactic reaction to gonadotropin-releasing hormone [Potashnik & others] 328(11):815–c
Spodick, D. H.
Acute myocarditis masquerading as acute myocardial infarction [Mascarenhas & others] 328(23):1714–c
Long-QT syndrome [Spodick & Vincent] 328(4):287–c
Noninvasive prediction of pulmonary-capillary wedge pressure [Diamond & others] 328(19):1423–c
Sra, J. S.
Comparison of cardiac pacing with drug therapy in the treatment of neurocardiogenic (vasovagal) syncope with bradycardia or asystole [Sra & others] 328(15):1085*; [Abboud] 328(15):1117–e
Sramek, J. J.
Tacrine in Alzheimer's disease [Cutler & others] 328(11):808–c
Stadecker, M. J.
Book Review of *Atlas of Normal Human Skin.* (Montagna & others) [Stadecker] 328(14):1050–bkrev
Stampfer, M. J.
Prospective study of dietary calcium and other nutrients and the risk of symptomatic kidney stones [Curhan & others] 328(12):833*; [Lemann] 328(12):880–e
Vitamin E consumption and the risk of coronary disease in women [Stampfer & others] 328(20):1444*; [Steinberg] 328(20):1487–e
Vitamin E consumption and the risk of coronary heart disease in men [Rimm & others] 328(20):1450*; [Steinberg] 328(20):1487–e
Stanton, M. S.
Electrophysiologically guided antiarrhythmic therapy versus beta-blocker therapy in patients with ventricular tachyarrhythmias [Vaitkus & others] 328(5):357–c
Starzl, T. E.
Chimerism after liver transplantation for type IV glycogen storage disease and type 1 Gaucher's disease [Starzl & others] 328(11):745*; [Good] 328(11):801–e
Stefani, E.
Antibodies to L-type calcium channels in amyotrophic lateral sclerosis [Wierzbicki & others] 328(18):1355–c
Steffen, H. M.
ACE inhibitors after myocardial infarction [Lorell & others] 328(13):966–c
Stein, E. A.
Efficacy of intensive dietary therapy alone or combined with lovastatin in outpatients with hypercholesterolemia [Hunninghake & others] 328(17):1213*; [Sox] 328(17):1269–e
Steinbeck, G.
Electrophysiologically guided antiarrhythmic therapy versus beta-blocker therapy in patients with ventricular tachyarrhythmias [Vaitkus & others] 328(5):357–c
Steinberg, D.
Antioxidant vitamins and coronary heart disease [Steinberg] 328(20):1487–e
Steinberg, E. P.
Magnetic resonance coronary angiography — assessing an emerging technology [Steinberg] 328(12):879–e
Steinberg, G. K.
Book Review of *Thomas Willis 1621–1675: His life and work.* (Hughes) [Steinberg] 328(11):816–bkrev
Steinman, C. R.
Identification of the Whipple's disease bacillus [Wilson & others] 328(1):62–c
Stephens, D. S.
Population-based assessment of invasive disease due to group B streptococcus in nonpregnant adults [Farley & others] 328(25):1807*; [Wessels & Kasper] 328(25):1843–e
Sterk, P. J.
Sympathomimetic agents and airway hyperreactivity [Hoshiko & others] 328(9):665–c
Sterling, C. R.
Cyclospora species — a new protozoan pathogen of humans [Ortega & others] 328(18):1308*
Sterling, T.
Emergence of drug-resistant tuberculosis in New York City [Frieden & others] 328(8):521*
Stern, R. S.
Cutaneous disease and drug reactions in HIV infection [Coopman & others] 328(23):1670*

Nonmelanoma cancers of the skin [Perez & others] 328(16):1199–c
Sternberg, S. S.
Randomized comparison of surveillance intervals after colonoscopic removal of newly diagnosed adenomatous polyps [Winawer & others] 328(13):901*
Sterz, F.
Syncope after eating [Schima & others] 328(21):1572–c
Stevens, S. R.
CD4+ T-lymphocytopenia without HIV infection [Sheppard & others] 328(25):1847–c
Stewart, D. J.
Expression of endothelin-1 in the lungs of patients with pulmonary hypertension [Giaid & others] 328(24):1732*
Stewart, E. T.
Randomized comparison of surveillance intervals after colonoscopic removal of newly diagnosed adenomatous polyps [Winawer & others] 328(13):901*
Stiehm, E. R.
Rapid serologic testing with immune-complex–dissociated HIV p24 antigen for early detection of HIV infection in neonates [Miles & others] 328(5):297*
Stinson, E. B.
Preliminary study of diltiazem in the prevention of coronary artery disease in heart-transplant recipients [Schroeder & others] 328(3):164*; [Pollak & others] 328(25):1851–c
Stobberingh, E. E.
Enterococcus faecalis pneumonia complicating topical antimicrobial prophylaxis [Bonten & others] 328(3):209–c
Stock, W.
Listeriosis after 2-chlorodeoxyadenosine treatment [Spielberger & others] 328(11):813–c
Stoffel, M.
Familial hyperglycemia due to mutations in glucokinase — definition of a subtype of diabetes mellitus [Froguel & others] 328(10):697*; [Weir] 328(10):729–e
Stone, G. W.
Comparison of immediate angioplasty with thrombolytic therapy for acute myocardial infarction [Grines & others] 328(10):673*; [Lange & Hillis] 328(10):726–e
Stone, M. J.
Donor-derived long-term multilineage hematopoiesis in a liver-transplant recipient [Collins & others] 328(11):762–br
Stoner, E.
Finasteride for benign prostatic hyperplasia [Geller & others] 328(6):442–c
Stoohs, R. A.
Snoring and sleep-related breathing abnormality during partial sleep deprivation [Stoohs & Dement] 328(17):1279–c
Storlien, L. H.
Relation between insulin sensitivity and the fatty-acid composition of skeletal-muscle phospholipids [Borkman & others] 328(4):238*
Strain, J. J.
Book Review of *Stigma and Mental Illness.* (Fink & Tasman) [Strain] 328(15):1133–bkrev
Strauss, H. W.
Recognition of acute myocarditis masquerading as acute myocardial infarction [Narula & others] 328(2):100–br; [Mascarenhas & others] 328(23):1714–c
Strike, D. G.
Primary infection with zidovudine-resistant human immunodeficiency virus type 1 [Erice & others] 328(16):1163–br; [Soeiro] 328(16):1192–e
Strom, B. L.
Replacement of central vascular catheters [Feldman & others] 328(6):445–c
Stroncek, D.
Analysis of 462 transplantations from unrelated donors facilitated by the National Marrow Donor Program [Kernan & others] 328(9):593*
Strzelecki, M.
Comparison of immediate angioplasty with thrombolytic therapy for acute myocardial infarction [Grines & others] 328(10):673*; [Lange & Hillis] 328(10):726–e
Stull, T.
Population-based assessment of invasive disease due to group B streptococcus in nonpregnant adults [Farley & others] 328(25):1807*; [Wessels & Kasper] 328(25):1843–e
Stunkard, A. J.
Number of pregnancies and the subsequent risk of cardiovascular disease [Ness & others] 328(21):1528*
Suchindran, C. M.
Plasma triglyceride level and mortality from coronary heart disease [Criqui & others] 328(17):1220*; [Sox] 328(17):1269–e
Suffredini, A. F.
Shock and multiple-organ dysfunction after self-administration of salmonella endotoxin [Taveira da Silva & others] 328(20):1457–br
Sugar, A. M.
Idiopathic CD4+ T-lymphocytopenia — four patients with opportunistic infections and no evidence of HIV infection [Duncan & others] 328(6):393*; [Fauci] 328(6):429–e; [Sheppard & others] 328(25):1847–c
Sullivan, L.
Control of epidemics [Sullivan & Kleinman] 328(9):667–c
Sun, F.
Familial hyperglycemia due to mutations in glucokinase — definition of a subtype of diabetes mellitus [Froguel & others] 328(10):697*; [Weir] 328(10):729–e
Sun, W.
Visceral infection caused by *Leishmania tropica* in veterans of Operation Desert Storm [Magill & others] 328(19):1383*
Sunshine, J. H.
Self-referral by physicians [Finkelstein & others] 328(17):1274–c
Suryapranata, H.
Comparison of immediate coronary angioplasty with intravenous streptokinase in acute myocardial infarction [Zijlstra & others] 328(10):680*; [Lange & Hillis] 328(10):726–e
Sussex, B.
Comparison of management patterns after acute myocardial infarction in Canada and the United States [Rouleau & others] 328(11):779–sa; [Detsky] 328(11):805–e
Suter, S.
Disseminated osteomyelitis from *Mycobacterium ulcerans* after a snakebite [Hofer & others] 328(14):1007*
Svanborg, A.
Population-based study of dementia in 85-year-olds [Skoog & others] 328(3):153*; [Larson] 328(3):203–e
Swain, S. M.
In situ or localized breast cancer — how much treatment is needed? [Swain] 328(22):1633–e
Swan, G. E.
Genetic influence on smoking [Austin & others] 328(5):353–c
Swann, J. P.
Book Review of *Rhubarb: The wondrous drug.* (Foust) [Swann] 328(3):215–bkrev
Swartz, M. N.
Acute bacterial meningitis in adults [Martinez & others] 328(23):1712–c
Acute bacterial meningitis in adults — a review of 493 episodes [Durand & others] 328(1):21*, 328(23):1713–x; [Martinez & others] 328(23):1712–c
Swedberg, K.
ACE inhibitors after myocardial infarction [Lorell & others] 328(13):966–c
Swedlow, A.
Self-referral by physicians [Finkelstein & others] 328(17):1274–c
Szerlip, H.
Trimethoprim-induced hyperkalemia in a patient with AIDS [Choi & others] 328(10):703–br
Szklo, M.
Association of hormone-replacement therapy with various cardiovascular risk factors in postmenopausal women [Nabulsi & others] 328(15):1069*; [Martin & Freeman] 328(15):1115–e

Sznol, M.
Effects of treatment with interleukin-1α on platelet recovery after high-dose carboplatin [Smith & others] 328(11):756*

T

Takahashi, E.
High-dose erythropoietin for unstable hemoglobin Burke in a patient receiving hemodialysis [Kamata & others] 328(20): 1498–c
Takeda, J.
Familial hyperglycemia due to mutations in glucokinase — definition of a subtype of diabetes mellitus [Froguel & others] 328(10):697*; [Weir] 328(10):729–e
Takemoto, S.
Survival of nationally shared, HLA-matched kidney transplants [Fabrega & others] 328(3):212–c
Takeshita, A.
Evidence of impaired endothelium-dependent coronary vasodilatation in patients with angina pectoris and normal coronary angiograms [Egashira & others] 328(23):1659*; [Cannon] 328(23):1706–e
Taketa, K.
Early recognition of hepatocellular carcinoma based on altered profiles of alpha-fetoprotein [Sato & others] 328(25): 1802*
Tallini, G.
Autoantibodies to a 128-kd synaptic protein in three women with the stiff-man syndrome and breast cancer [Folli & others] 328(8):546*
Tamblyn, R.
Effect of varying levels of outdoor-air supply on the symptoms of sick building syndrome [Menzies & others] 328(12):821*; [Kreiss] 328(12):877–e
Tanaka, S.
Risk factors for hepatocellular carcinoma among patients with chronic liver disease [Tsukuma & others] 328(25): 1797*
Tarabey, R.
Primary prophylaxis against *Pneumocystis carinii* pneumonia [Tarabey & others] 328(20):1499–c
Targosz, V.
Early termination of pregnancy with mifepristone (RU 486) and the orally active prostaglandin misoprostol [Peyron & others] 328(21):1509*; [Rosenfield] 328(21):1560–e
Tashima, C. K.
Pounding in the neck in supraventricular tachycardia [Tashima & others] 328(4):286–c
Tauber, A. I.
Book Review of *Psychoneuroimmunology*. 2nd ed. (Ader & others) [Tauber] 328(15):1133–bkrev
Taufer, M.
Effect of ranitidine and amoxicillin plus metronidazole on the eradication of *Helicobacter pylori* and the recurrence of duodenal ulcer [Hentschel & others] 328(5):308*; [Graham] 328(5): 349–e
Taunton-Rigby, A.
Treatment of Gaucher's disease [Moscicki & others] 328(21):1564–c
Taveira da Silva, A. M.
Shock and multiple-organ dysfunction after self-administration of salmonella endotoxin [Taveira da Silva & others] 328(20):1457–br
Taylor, A. M.
Efficacy of intensive dietary therapy alone or combined with lovastatin in outpatients with hypercholesterolemia [Hunninghake & others] 328(17):1213*; [Sox] 328(17):1269–e
Taylor, I. L.
Book Review of *History of Gastric Secretion and Digestion: Experimental studies to 1975*. (Davenport) [Taylor] 328(7):519–bkrev
Taylor, S. L.
Kayser–Fleischer ring in a patient with Wilson's disease [Biglan & Taylor] 328(25):1820–icm
Taylor, T. E.
Folate deficiency to protect against malaria [Herbert & others] 328(15):1127–c
Terasaki, P. I.
Chimerism after liver transplantation for type IV glycogen storage disease and type 1 Gaucher's disease [Starzl & others] 328(11):745*; [Good] 328(11):801–e
Survival of nationally shared, HLA-matched kidney transplants [Fabrega & others] 328(3):212–c
Terplan, M.
Sympathetic-nerve activity during sleep [Terplan & others] 328(25):1850–c
Terstappen, L. W. M. M.
Donor-derived long-term multilineage hematopoiesis in a liver-transplant recipient [Collins & others] 328(11):762–br
Terzian, E.
Prevention and treatment of osteoporosis [Prior & others] 328(1):65–c
Teske, A.
Disseminated osteomyelitis from *Mycobacterium ulcerans* after a snakebite [Hofer & others] 328(14):1007*
Testa, M. A.
Quality of life and antihypertensive therapy in men — a comparison of captopril with enalapril [Testa & others] 328(13):907*; [Oparil] 328(13):959–e
Thal, L. J.
Tacrine in Alzheimer's disease [Cutler & others] 328(11): 808–c
Thaulow, E.
Physical fitness as a predictor of mortality among healthy, middle-aged Norwegian men [Sandvik & others] 328(8): 533*; [Curfman] 328(8):574–e; [Livengood & others] 328(25): 1852–c
Theobald, M.
Predictors of acute graft-versus-host disease in bone marrow transplantation between HLA-identical siblings [Johnsen & Theobald] 328(20):1497–c
Thibault, G. E.
Clinical problem-solving: things are seldom what they seem [Brett & others] 328(16):1200–c
Too old for what? [Thibault] 328(13):946–cps
Thickman, D.
Evaluation of a breast mass [Kopans & others] 328(11):810–c
Thomas, E. D.
Analysis of 462 transplantations from unrelated donors facilitated by the National Marrow Donor Program [Kernan & others] 328(9):593*
Thron, C. D.
Cardiopulmonary resuscitation [Nolan & others] 328(22): 1638–c
Thuma, P. E.
Folate deficiency to protect against malaria [Herbert & others] 328(15):1127–c
Thune, P.
Effect of dietary supplementation with very-long-chain n−3 fatty acids in patients with psoriasis [Søyland & others] 328(25):1812*; [Krueger] 328(25):1845–e
Thurston, J. H.
Vitamins to prevent neural-tube defects [Thurston & others] 328(22):1641–c
Tierney, M. R.
MGH Case Records (Case 8-1993): A 62-year-old Cape Verdean woman with blurred vision, diplopia, a suprasellar mass, and lymphocytic meningitis [Maguire & Tierney] 328(8): 566–cpc
Tilney, N.
Book Review of *Puzzle People: Memoirs of a transplant surgeon*. (Starzl) [Tilney] 328(11):818–bkrev
Timmis, G. C.
Comparison of immediate angioplasty with thrombolytic therapy for acute myocardial infarction [Grines & others] 328(10):673*; [Lange & Hillis] 328(10):726–e

Tobert, J. A.
Efficacy of intensive dietary therapy alone or combined with lovastatin in outpatients with hypercholesterolemia [Hunninghake & others] 328(17):1213*; [Sox] 328(17):1269–e
Todd, J. S.
Health care reform and the American Medical Association [Todd & Ginzberg] 328(16):1201–c
Toedter, G.
Rapid serologic testing with immune-complex–dissociated HIV p24 antigen for early detection of HIV infection in neonates [Miles & others] 328(5):297*
Tomes, N. J.
Book Review of *Dirt and Disease: Polio before FDR.* (Rogers) [Tomes] 328(9):670–bkrev
Toossi, Z.
Idiopathic CD4+ T-lymphocytopenia — four patients with opportunistic infections and no evidence of HIV infection [Duncan & others] 328(6):393*; [Fauci] 328(6):429–e; [Sheppard & others] 328(25):1847–c
Torabi, M.
Contamination of a finger-stick device [Shier & others] 328(13):969–c
Tormey, W. P.
Journal and SI units [Schneider & others] 328(14):1040–c
Toth, B. B.
Comparison of low-dose isotretinoin with beta carotene to prevent oral carcinogenesis [Lippman & others] 328(1):15*; [Richtsmeier] 328(1):58–e, 328(22):1651–x
Touw, I. P.
Autonomous proliferation of leukemic cells in vitro as a determinant of prognosis in adult acute myeloid leukemia [Löwenberg & others] 328(9):614*
Towne, J. B.
Efficacy of carotid endarterectomy for asymptomatic carotid stenosis [Hobson & others] 328(4):221*; [Barnett & Haines] 328(4):276–e
Transfusion Safety Study Group
Low CD4+ counts in a study of transfusion safety [Aledort & others] 328(6):441–c, 328(15):1128–x; [Fauci] 328(6):429–e; [Vermund & others] 328(6):442–c; [Mosley] 328(15):1128–c
Trauner, J. B.
Book Review of *Curing the Crisis: Options for America's health care.* (Reagan) [Trauner] 328(18):1359–bkrev
Book Review of *No Benefit: Crisis in America's health insurance industry.* (Weiss) [Trauner] 328(18):1359–bkrev
Trehu, E. G.
Book Review of *Gastrointestinal Oncology.* (Ahlgren & MacDonald) [Trehu] 328(7):519–bkrev
Trimble, E. L.
Unrealistic expectations in the diagnosis and treatment of ovarian cancer [Kirchner & others] 328(9):663–c
Trucco, M.
Chimerism after liver transplantation for type IV glycogen storage disease and type 1 Gaucher's disease [Starzl & others] 328(11):745*; [Good] 328(11):801–e
Truog, R. D.
Barbiturates in the care of the terminally ill [Sholl & others] 328(18):1350–c
Tsubota, K.
Dry eyes and video display terminals [Tsubota & Nakamori] 328(8):584–c
Tsukuma, H.
Risk factors for hepatocellular carcinoma among patients with chronic liver disease [Tsukuma & others] 328(25):1797*
Tulloch, J. L.
Childhood immunizations [Kim-Farley & others] 328(19):1420–c
Turina, M.
Reuse of a transplanted heart [Pasic & others] 328(5):319–br; [Andrés & others] 328(22):1644–c
Turner, L.
Defective visual pathway in children with reading disability [Lehmkuhle & others] 328(14):989*
Tyrrell, L.
Altered metabolism of mast-cell growth factor (c-*kit* ligand) in cutaneous mastocytosis [Longley & others] 328(18):1302*

U

Ulmann, A.
Early termination of pregnancy with mifepristone (RU 486) and the orally active prostaglandin misoprostol [Peyron & others] 328(21):1509*; [Rosenfield] 328(21):1560–e
Urabe, Y.
Evidence of impaired endothelium-dependent coronary vasodilatation in patients with angina pectoris and normal coronary angiograms [Egashira & others] 328(23):1659*; [Cannon] 328(23):1706–e
Urba, W. J.
Effects of treatment with interleukin-1α on platelet recovery after high-dose carboplatin [Smith & others] 328(11):756*
Uy, J.
Male hypogonadism with gynecomastia caused by late-onset deficiency of testicular 17-ketosteroid reductase [Castro-Magana & others] 328(18):1297*
Uyesaka, N.
Augmentation by erythropoietin of the fetal-hemoglobin response to hydroxyurea in sickle cell disease [Rodgers & others] 328(2):73*; [Bunn] 328(2):129–e; [Kamata & others] 328(20):1498–c

V

Vaitkus, P. T.
Electrophysiologically guided antiarrhythmic therapy versus beta-blocker therapy in patients with ventricular tachyarrhythmias [Vaitkus & others] 328(5):357–c
Vakil, N.
Pathogenesis and treatment of gallstones [McMahon & others] 328(25):1854–c
Vanderbosch, J.
Cochlear implants [Holmes & others] 328(24):1786–c
van der Geest, S.
Enterococcus faecalis pneumonia complicating topical antimicrobial prophylaxis [Bonten & others] 328(3):209–c
van de Rijn, M.
Reversible lymphomas associated with Epstein–Barr virus occurring during methotrexate therapy for rheumatoid arthritis and dermatomyositis [Kamel & others] 328(18):1317–br
van Oers, M. H. J.
Treatment of Gaucher's disease [Moscicki & others] 328(21):1564–c
van Oost, B. A.
Reverse mutation in myotonic dystrophy [Brunner & others] 328(7):476–br
van Putten, W. L. J.
Autonomous proliferation of leukemic cells in vitro as a determinant of prognosis in adult acute myeloid leukemia [Löwenberg & others] 328(9):614*
vanSonnenberg, E.
Pathogenesis and treatment of gallstones [McMahon & others] 328(25):1854–c
Van Thiel, D.
Chimerism after liver transplantation for type IV glycogen storage disease and type 1 Gaucher's disease [Starzl & others] 328(11):745*; [Good] 328(11):801–e
van Tiel, F. H.
Enterococcus faecalis pneumonia complicating topical antimicrobial prophylaxis [Bonten & others] 328(3):209–c
van Wingerden, J. J.
Breast-implant controversy [Brody & others] 328(10):732–c
Vasan, R.
Diagnosis of thoracic aortic dissection by noninvasive imaging procedures [Hartnell & others] 328(22):1637–c

Vasey, F. B.
Breast-implant controversy [Brody & others] 328(10):732–c
Vaxillaire, M.
Familial hyperglycemia due to mutations in glucokinase — definition of a subtype of diabetes mellitus [Froguel & others] 328(10):697*; [Weir] 328(10):729–e
Velho, G.
Familial hyperglycemia due to mutations in glucokinase — definition of a subtype of diabetes mellitus [Froguel & others] 328(10):697*; [Weir] 328(10):729–e
Polymorphism of the glycogen synthase gene and non-insulin-dependent diabetes mellitus [Zouali & others] 328(21):1568–c
Verghese, A.
Antibiotics: too many names [Cortes & others] 328(14):1047–c
Verheugt, F. W. A.
Pounding in the neck in supraventricular tachycardia [Tashima & others] 328(4):286–c
Vermund, S. H.
CD4+ counts in seronegative homosexual men [Vermund & others] 328(6):442–c; [Fauci] 328(6):429–e
Veronesi, U.
Radiotherapy after breast-preserving surgery in women with localized cancer of the breast [Veronesi & others] 328(22):1587*; [Swain] 328(22):1633–e
Verrilli, D. K.
Assessing the implementation of physician-payment reform [Hsiao & others] 328(13):928–sa
Veterans Affairs Cooperative Study Group
Efficacy of carotid endarterectomy for asymptomatic carotid stenosis [Hobson & others] 328(4):221*; [Barnett & Haines] 328(4):276–e
Vetter, V. L.
Book Review of *Nadas' Pediatric Cardiology*. (Fyler) [Vetter] 328(17):1285–bkrev
Vichinsky, E. P.
Short-term trial of butyrate to stimulate fetal-globin–gene expression in the β-globin disorders [Perrine & others] 328(2):81*
Victora, C.
Psychosocial support during high-risk pregnancy [Sehn & others] 328(12):887–c
Villar, J.
Psychosocial support during high-risk pregnancy [Sehn & others] 328(12):887–c
Vincent, G. M.
Long-QT syndrome [Spodick & Vincent] 328(4):287–c
Vionnet, N.
Familial hyperglycemia due to mutations in glucokinase — definition of a subtype of diabetes mellitus [Froguel & others] 328(10):697*; [Weir] 328(10):729–e
Virchow, J.-C., Jr.
Asthma [Kroegel & others] 328(22):1639–c
Vitiello, B.
Attention deficit–hyperactivity disorder in people with generalized resistance to thyroid hormone [Hauser & others] 328(14):997*; [Ciaranello] 328(14):1038–e
Vlietstra, R. E.
Comparison of immediate angioplasty with thrombolytic therapy for acute myocardial infarction [Grines & others] 328(10):673*; [Lange & Hillis] 328(10):726–e
Vokes, E. E.
Head and neck cancer [Vokes & others] 328(3):184–ra; [Mashberg & others] 328(24):1783–c
Volkman, D. J.
Prevention of Lyme disease after tick bites [Aronowitz & others] 328(2):136–c
von Kodolitsch, Y.
Diagnosis of thoracic aortic dissection by noninvasive imaging procedures [Nienaber & others] 328(1):1*; [Hartnell & others] 328(22):1637–c
von Reyn, C. F.
Idiopathic CD4+ T-lymphocytopenia — four patients with opportunistic infections and no evidence of HIV infection [Duncan & others] 328(6):393*; [Fauci] 328(6):429–e; [Sheppard & others] 328(25):1847–c
Vonsattel, J.-P.
MGH Case Records (Case 17-1993): A 53-year-old woman who died after several years of a dementing illness with intermittent generalized seizures and abnormal movements of the extremities and head [Growdon & Vonsattel] 328(17):1259–cpc
von Segesser, L.
Reuse of a transplanted heart [Pasic & others] 328(5):319–br; [Andrés & others] 328(22):1644–c
Voorhees, J. J.
Topical tretinoin (retinoic acid) therapy for hyperpigmented lesions caused by inflammation of the skin in black patients [Bulengo-Ransby & others] 328(20):1438*; [Fairley] 328(20):1486–e

W

Wachsberg, R. H.
Hepatocellular carcinoma [Durand & others] 328(1):64–c
Wachter, R. M.
Book Review of *Against the Odds: The story of AIDS drug development, politics and profits*. (Arno & Feiden) [Wachter] 328(6):448–bkrev
Wade, N.
Book Review of *Stealing into Print: Fraud, plagiarism, and misconduct in scientific publishing*. (LaFollette) [Wade] 328(22):1648–bkrev
Wagner, E.
Marketplace in health care reform — the demographic limitations of managed competition [Kronick & others] 328(2):148–sr; [Relman] 328(2):133–e
Waite, D.
Treatment of 171 patients with pulmonary tuberculosis resistant to isoniazid and rifampin [Goble & others] 328(8):527*
Walker, C.
Asthma [Kroegel & others] 328(22):1639–c
Wallace, A. P.
HMOs and physicians without board certification [Wallace] 328(20):1501–c
Walsh, T. D.
Barbiturates in the care of the terminally ill [Sholl & others] 328(18):1350–c
Waltzman, S. B.
Prospective, randomized study of cochlear implants [Cohen & others] 328(4):233*; [Balkany] 328(4):281–e; [Holmes & others] 328(24):1786–c
Wang, N.
Idiopathic CD4+ T-lymphocytopenia — immunodeficiency without evidence of HIV infection [Ho & others] 328(6):380*; [Fauci] 328(6):429–e; [Sheppard & others] 328(25):1847–c
Warach, S.
Magnetic resonance imaging (in two parts) [Edelman & Warach] 328(10):708–ra; 328(11):785–ra
Warady, B. A.
Book Review of *Pediatric Kidney Disease*. 2nd ed. (Edelmann) [Warady] 328(16):1206–bkrev
Ware, J. A.
Platelet–endothelium interactions [Ware & Heistad] 328(9):628–ra
Wark, J. D.
Prevention and treatment of osteoporosis [Prior & others] 328(1):65–c
Warner, E.
Ondansetron compared with dexamethasone and metoclopramide as antiemetics in the chemotherapy of breast cancer with cyclophosphamide, methotrexate, and fluorouracil [Levitt & others] 328(15):1081*
Warnke, R. A.
Reversible lymphomas associated with Epstein–Barr virus occurring during methotrexate therapy for rheumatoid arthritis and dermatomyositis [Kamel & others] 328(18):1317–br
Warr, D.
Ondansetron compared with dexamethasone and metoclopramide as antiemetics in the chemotherapy of breast cancer with

cyclophosphamide, methotrexate, and fluorouracil [Levitt & others] 328(15):1081*

Warren, J.
Contamination of a finger-stick device [Shier & others] 328(13):969–c

Watenpaugh, D. E.
Central venous pressure in space [Buckey & others] 328(25):1853–c

Waye, J. D.
Randomized comparison of surveillance intervals after colonoscopic removal of newly diagnosed adenomatous polyps [Winawer & others] 328(13):901*

Weber, D. J.
Acute bacterial meningitis in adults — a review of 493 episodes [Durand & others] 328(1):21*, 328(23):1713–x; [Martinez & others] 328(23):1712–c

Weber, M.
Pinworms [Weber] 328(13):927–icm

Weber, R. S.
Comparison of low-dose isotretinoin with beta carotene to prevent oral carcinogenesis [Lippman & others] 328(1):15*; [Richtsmeier] 328(1):58–e, 328(22):1651–x

Weber, S.
Bronchial hyperresponsiveness in heart failure [Moore & others] 328(19):1424–c
Occurrence of sleep-disordered breathing among middle-aged adults [Young & others] 328(17):1230*; [Phillipson] 328(17):1271–e

Wei, J.
Age and the cardiovascular system [Winker & Wei] 328(17):1279–c

Wei, L.
Rapid serologic testing with immune-complex–dissociated HIV p24 antigen for early detection of HIV infection in neonates [Miles & others] 328(5):297*

Weichselbaum, R. R.
Head and neck cancer [Vokes & others] 328(3):184–ra; [Mashberg & others] 328(24):1783–c

Weiller, P.-J.
Hepatitis C virus and cryoglobulinemia [Misiani & others] 328(15):1121–c

Weinberg, C. R.
Nitrous oxide and fertility [Gray & others] 328(4):284–c

Weinberger, S. E.
Recent advances in pulmonary medicine (in two parts) [Weinberger] 328(19):1389–ra; 328(20):1462–ra

Weinstein, B. D.
Book Review of *New Medicine.* (Cameron) [Weinstein] 328(5):363–bkrev

Weintraub, B. D.
Attention deficit–hyperactivity disorder in people with generalized resistance to thyroid hormone [Hauser & others] 328(14):997*; [Ciaranello] 328(14):1038–e

Weir, G. C.
Defective beta-cell glucose sensor as a cause of diabetes [Weir] 328(10):729–e

Weir, L.
Relation between activated smooth-muscle cells in coronary-artery lesions and restenosis after atherectomy [Simons & others] 328(9):608*

Weismuller, P. C.
More on disclosure of AIDS in celebrities [Carrino & others] 328(8):583–c
More on office-based testing for HIV [Frerichs & others] 328(23):1717–c
Office-based test systems for HIV antibody [Gellert & others] 328(3):211–c; [Frerichs & others] 328(23):1717–c

Weiss, D. G.
Efficacy of carotid endarterectomy for asymptomatic carotid stenosis [Hobson & others] 328(4):221*; [Barnett & Haines] 328(4):276–e

Weiss, L. M.
Reversible lymphomas associated with Epstein–Barr virus occurring during methotrexate therapy for rheumatoid arthritis and dermatomyositis [Kamel & others] 328(18):1317–br

Welch, H. G.
Advances in diagnostic imaging and overestimations of disease prevalence and the benefits of therapy [Black & Welch] 328(17):1237–sa
Geographic variation in expenditures for physicians' services in the United States [Welch & others] 328(9):621–sa; [Kassirer] 328(9):648–e

Welch, W. P.
Geographic variation in expenditures for physicians' services in the United States [Welch & others] 328(9):621–sa; [Kassirer] 328(9):648–e

Wellens, H. J. J.
Right ventricular infarction [Wellens] 328(14):1036–e

Wellstone, P. D.
American Health Security Act — a single-payer proposal [Wellstone & Shaffer] 328(20):1489–sb

Weltman, A.
Kidney-related Munchausen's syndrome and the Red Baron [Imperato & others] 328(1):60–c

Wener, M. H.
Membranoproliferative glomerulonephritis associated with hepatitis C virus infection [Johnson & others] 328(7):465*; [Appel] 328(7):505–e

Wenger, J. D.
Population-based assessment of invasive disease due to group B streptococcus in nonpregnant adults [Farley & others] 328(25):1807*; [Wessels & Kasper] 328(25):1843–e

Wenig, B.
Book Review of *Adenoid Cystic Cancer of the Head and Neck.* (Conley & others) [Wenig] 328(10):741–bkrev
Book Review of *Head and Neck Oncology: Diagnosis, treatment, and rehabilitation.* (Myers) [Wenig] 328(10):741–bkrev
Book Review of *Laryngeal Cancer.* (Silver) [Wenig] 328(10):741–bkrev

Wennberg, J.
Geographic variation in expenditures for physicians' services in the United States [Welch & others] 328(9):621–sa; [Kassirer] 328(9):648–e
Marketplace in health care reform — the demographic limitations of managed competition [Kronick & others] 328(2):148–sr; [Relman] 328(2):133–e

Wentz, K.
Efficacy of aerosolized tobramycin in patients with cystic fibrosis [Ramsey & others] 328(24):1740*

Werner, C.
Hepatitis C virus and cryoglobulinemia [Misiani & others] 328(15):1121–c

Wertz, D. C.
Prenatal diagnosis [Reynolds & others] 328(23):1710–c

Wessels, M. R.
Changing spectrum of group B streptococcal disease [Wessels & Kasper] 328(25):1843–e

Weston, A.
Bronchial hyperresponsiveness in heart failure [Moore & others] 328(19):1424–c

Whelton, P. K.
Serum cholesterol in young men and subsequent cardiovascular disease [Klag & others] 328(5):313*

White, A.
Association of hormone-replacement therapy with various cardiovascular risk factors in postmenopausal women [Nabulsi & others] 328(15):1069*; [Martin & Freeman] 328(15):1115–e

White, D.
Assisted death and physician-assisted suicide [Gingrich & others] 328(13):964–c

White, R. J.
Management of head injury [O'Shaughnessy & others] 328(15):1124–c

Whiteside, M. E.
HIV infection in rural Florida [Potterat & others] 328(18):1351–c

Wickerham, D. L.
Lumpectomy compared with lumpectomy and radiation therapy for the treatment of intraductal breast cancer [Fisher & others] 328(22):1581*; [Swain] 328(22):1633–e
Widén, E.
Association between polymorphism of the glycogen synthase gene and non-insulin-dependent diabetes mellitus [Groop & others] 328(1):10*, 328(15):1136–x; [Leahy & Boyd] 328(1):56–e; [Zouali & others] 328(21):1568–c
Wiederhold, V.
Preliminary study of diltiazem in the prevention of coronary artery disease in heart-transplant recipients [Schroeder & others] 328(3):164*; [Pollak & others] 328(25):1851–c
Wieringa, B.
Reverse mutation in myotonic dystrophy [Brunner & others] 328(7):476–br
Wiernik, P. H.
Book Review of *Elements of Human Cancer*. (Cooper) [Wiernik] 328(1):67–bkrev
Wierzbicki, A. S.
Antibodies to L-type calcium channels in amyotrophic lateral sclerosis [Wierzbicki & others] 328(18):1355–c
Wiggins, S.
Consequences of testing for Huntington's disease [Bird & others] 328(14):1046–c
Wilder, G.
Unrealistic expectations in the diagnosis and treatment of ovarian cancer [Kirchner & others] 328(9):663–c
Willett, W. C.
Prospective study of dietary calcium and other nutrients and the risk of symptomatic kidney stones [Curhan & others] 328(12):833*; [Lemann] 328(12):880–e
Vitamin E consumption and the risk of coronary disease in women [Stampfer & others] 328(20):1444*; [Steinberg] 328(20):1487–e
Vitamin E consumption and the risk of coronary heart disease in men [Rimm & others] 328(20):1450*; [Steinberg] 328(20):1487–e
Williams, A. O.
More on vaginal inflammation in Africa [Williams & others] 328(12):888–c
Williams, D. E.
Altered metabolism of mast-cell growth factor (c-*kit* ligand) in cutaneous mastocytosis [Longley & others] 328(18):1302*
Williams, F.
Combination chemotherapy in refractory immune thrombocytopenic purpura [Figueroa & others] 328(17):1226*
Williamson, R.
Direct diagnosis of myotonic dystrophy with a disease-specific DNA marker [Shelbourne & others] 328(7):471*
Williamson, R. C. N.
Endoscopic sphincterotomy in the early treatment of acute pancreatitis [Williamson] 328(4):279–e
Willson, R.
Membranoproliferative glomerulonephritis associated with hepatitis C virus infection [Johnson & others] 328(7):465*; [Appel] 328(7):505–e
Wilmott, R. W.
Efficacy of aerosolized tobramycin in patients with cystic fibrosis [Ramsey & others] 328(24):1740*
Wilson, J. A. P.
Identification of the Whipple's disease bacillus [Wilson & others] 328(1):62–c
Wilson, K. H.
Identification of the Whipple's disease bacillus [Wilson & others] 328(1):62–c
Wilson, K. S.
Ondansetron compared with dexamethasone and metoclopramide as antiemetics in the chemotherapy of breast cancer with cyclophosphamide, methotrexate, and fluorouracil [Levitt & others] 328(15):1081*
Winawer, S. J.
Colorectal cancer screening comes of age [Winawer] 328(19):1416–e
Randomized comparison of surveillance intervals after colonoscopic removal of newly diagnosed adenomatous polyps [Winawer & others] 328(13):901*
Wing, A. L.
Association of changes in physical-activity level and other lifestyle characteristics with mortality among men [Paffenbarger & others] 328(8):538*; [Curfman] 328(8):574–e; [Livengood & others] 328(25):1852–c
Wing, D. C.
Cardiopulmonary resuscitation [Nolan & others] 328(22):1638–c
Winkelstein, W.
CD4+ T-lymphocytopenia without HIV infection [Sheppard & others] 328(25):1847–c
Winker, M. A.
Age and the cardiovascular system [Winker & Wei] 328(17):1279–c
Wise, P. H.
Racial disparity in very low birth weight [Luke & others] 328(4):285–c
Witkowska, H. E.
Short-term trial of butyrate to stimulate fetal-globin–gene expression in the β-globin disorders [Perrine & others] 328(2):81*
Witte, C. L.
Massive obesity simulating lymphedema [Loughlin & others] 328(20):1496–c
Witte, M. H.
Massive obesity simulating lymphedema [Loughlin & others] 328(20):1496–c
Wolff, S. M.
Role of interleukin-1 in disease [Dinarello & Wolff] 328(2):106–ra, 328(10):744–x
Wolmark, N.
Lumpectomy compared with lumpectomy and radiation therapy for the treatment of intraductal breast cancer [Fisher & others] 328(22):1581*; [Swain] 328(22):1633–e
Wong, G.
Influence of cigarette smoking on the efficacy of radiation therapy in head and neck cancer [Browman & others] 328(3):159*; [Katz & others] 328(24):1784–c
Smoking and radiation therapy for head and neck cancer [Katz & others] 328(24):1784–c
Wong, J.
Early treatment of acute biliary pancreatitis by endoscopic papillotomy [Fan & others] 328(4):228*; [Williamson] 328(4):279–e
Wong, J. B.
You're never too old [Wong & others] 328(13):971–on
Woolf, P. D.
Hypothalamic–pituitary dysfunction after radiation for brain tumors [Constine & others] 328(2):87*, 328(16):1208–x; [Shalet] 328(2):131–e
Woolhandler, S.
American health care system — Medicare [Kupor & others] 328(24):1788–c
Wormser, G. P.
Prevention of Lyme disease after tick bites [Aronowitz & others] 328(2):136–c
Wright, C. B.
Efficacy of carotid endarterectomy for asymptomatic carotid stenosis [Hobson & others] 328(4):221*; [Barnett & Haines] 328(4):276–e
Wu, K. K.
Association of hormone-replacement therapy with various cardiovascular risk factors in postmenopausal women [Nabulsi & others] 328(15):1069*; [Martin & Freeman] 328(15):1115–e
Wurzer, H.
Effect of ranitidine and amoxicillin plus metronidazole on the eradication of *Helicobacter pylori* and the recurrence of duodenal ulcer [Hentschel & others] 328(5):308*; [Graham] 328(5):349–e

Y

Yabuuchi, T.
Risk factors for hepatocellular carcinoma among patients with chronic liver disease [Tsukuma & others] 328(25):1797*
Yamabe, H.
Membranoproliferative glomerulonephritis associated with hepatitis C virus infection [Johnson & others] 328(7):465*; [Appel] 328(7):505–e
Yamada, A.
Evidence of impaired endothelium-dependent coronary vasodilatation in patients with angina pectoris and normal coronary angiograms [Egashira & others] 328(23):1659*; [Cannon] 328(23):1706–e
Yamamoto, K.
Hypercoagulable state in the left atrium of patients with mitral stenosis [Yamamoto & others] 328(14):1043–c
Yamazaki, H.
Risk factors for hepatocellular carcinoma among patients with chronic liver disease [Tsukuma & others] 328(25):1797*
Yanagisawa, M.
Expression of endothelin-1 in the lungs of patients with pulmonary hypertension [Giaid & others] 328(24):1732*
Yanes, B.
Self-referral by physicians [Finkelstein & others] 328(17):1274–c
Yarmolinsky, A.
Book Review of *Nazi Doctors and the Nuremberg Code: Human rights in human experimentation.* (Annas & Grodin) [Yarmolinsky] 328(19):1429–bkrev
Yasuda, T.
Acute myocarditis masquerading as acute myocardial infarction [Mascarenhas & others] 328(23):1714–c
Recognition of acute myocarditis masquerading as acute myocardial infarction [Narula & others] 328(2):100–br; [Mascarenhas & others] 328(23):1714–c
Yazaki, Y.
Polymorphism of the glycogen synthase gene and non-insulin-dependent diabetes mellitus [Zouali & others] 328(21):1568–c
Yelle, L.
Ondansetron compared with dexamethasone and metoclopramide as antiemetics in the chemotherapy of breast cancer with cyclophosphamide, methotrexate, and fluorouracil [Levitt & others] 328(15):1081*
Yoshikawa, A.
American health care system — Medicare [Kupor & others] 328(24):1788–c
Young, T.
Occurrence of sleep-disordered breathing among middle-aged adults [Young & others] 328(17):1230*; [Phillipson] 328(17):1271–e
Yunis, E. J.
Book Review of *Developmental Pathology of the Embryo and Fetus.* (Dimmick & Kalousek) [Yunis] 328(21):1578–bkrev

Z

Zachary, P. E., Jr.
Aortoenteric fistula [Zachary & Campbell] 328(16):1166–icm
Zaidi, S.
Gulf war and infant and child mortality in Iraq [Bierman & others] 328(18):1358–c
Zametkin, A. J.
Attention deficit–hyperactivity disorder in people with generalized resistance to thyroid hormone [Hauser & others] 328(14):997*; [Ciaranello] 328(14):1038–e
Zanesco, L.
Journal and SI units [Schneider & others] 328(14):1040–c
Zapol, W. M.
Inhaled nitric oxide for the adult respiratory distress syndrome [Rossaint & others] 328(6):399*; [Bone] 328(6):431–e, 328(22):1651–x
Zauber, A. G.
Randomized comparison of surveillance intervals after colonoscopic removal of newly diagnosed adenomatous polyps [Winawer & others] 328(13):901*
Zec, N.
Seizures after povidone–iodine mediastinal irrigation [Hauben & others] 328(5):355–c
Zee, B.
Ondansetron compared with dexamethasone and metoclopramide as antiemetics in the chemotherapy of breast cancer with cyclophosphamide, methotrexate, and fluorouracil [Levitt & others] 328(15):1081*
Zeevi, A.
Chimerism after liver transplantation for type IV glycogen storage disease and type 1 Gaucher's disease [Starzl & others] 328(11):745*; [Good] 328(11):801–e
Zehender, M.
Right ventricular infarction as an independent predictor of prognosis after acute inferior myocardial infarction [Zehender & others] 328(14):981*; [Wellens] 328(14):1036–e
Zhang, H. P.
Stenting of the ductus arteriosus as a bridge to cardiac transplantation in infants with the hypoplastic left-heart syndrome [Ruiz & others] 328(22):1605–br
Zheng, S.-S.
Early treatment of acute biliary pancreatitis by endoscopic papillotomy [Fan & others] 328(4):228*; [Williamson] 328(4):279–e
Zhu, T.
Idiopathic CD4+ T-lymphocytopenia — immunodeficiency without evidence of HIV infection [Ho & others] 328(6):380*; [Fauci] 328(6):429–e; [Sheppard & others] 328(25):1847–c
Zierler, R. E.
Book Review of *Technologies in Vascular Surgery.* (Yao & Pearce) [Zierler] 328(8):592–bkrev
Ziffer, J. A.
Heart in hypertension [Cecil & others] 328(3):212–c
Zijlstra, F.
Comparison of immediate coronary angioplasty with intravenous streptokinase in acute myocardial infarction [Zijlstra & others] 328(10):680*; [Lange & Hillis] 328(10):726–e
Zinkham, W. H.
Lorenzo's Oil and thrombocytopenia in patients with adrenoleukodystrophy [Zinkham & others] 328(15):1126–c
Zouali, H.
Familial hyperglycemia due to mutations in glucokinase — definition of a subtype of diabetes mellitus [Froguel & others] 328(10):697*; [Weir] 328(10):729–e
Polymorphism of the glycogen synthase gene and non-insulin-dependent diabetes mellitus [Zouali & others] 328(21):1568–c
Zucali, R.
Radiotherapy after breast-preserving surgery in women with localized cancer of the breast [Veronesi & others] 328(22):1587*; [Swain] 328(22):1633–e
Zureikat, G.
Cardiopulmonary resuscitation [Nolan & others] 328(22):1638–c
Zurrida, S.
Radiotherapy after breast-preserving surgery in women with localized cancer of the breast [Veronesi & others] 328(22):1587*; [Swain] 328(22):1633–e

The New England Journal of Medicine at a Glance!

Organize and Protect...

Keep your Journals readily accessible with slipcases for *The NEJM*. Each is finished in black with gold embossing, and holds 13 issues securely.

Four slipcases hold an entire year of Journals — 52 issues — and come with press-apply labels to identify the year and volume on the spine, so you can look up back issues quickly and easily.

Please note: Binders are also available. Call for details.

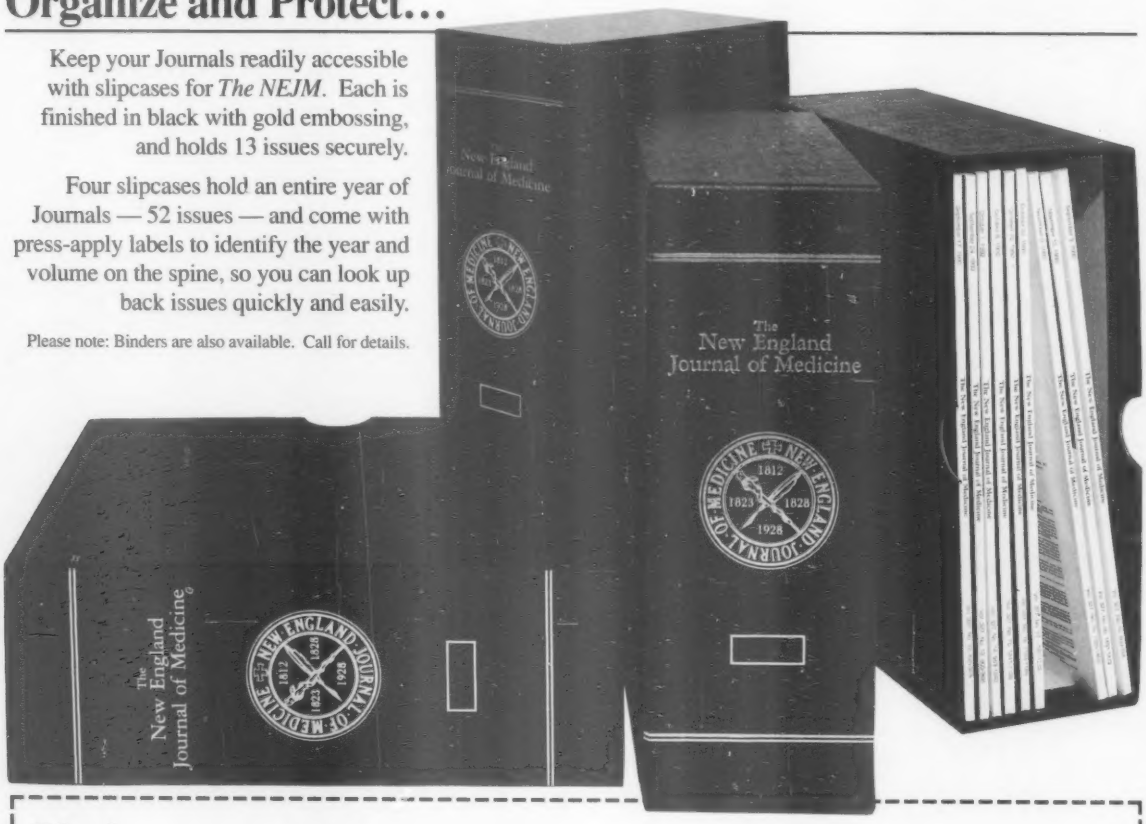

Yes! I'd like to bring a little order to my *NEJM* filing system.

☐ Please send me _____ Slipcase sets for $34 each (one set holds 52 issues).

Check enclosed for $ _____.

Please charge my account in the amount of $ _____.

☐ VISA ☐ Master Card ☐ AmEx

CARD# _____

EXPIRATION DATE _____

SIGNATURE _____

*Postage and handling charges are included. Please allow 4-6 weeks for delivery. Massachusetts residents add 5% sales tax. Make checks payable to *The New England Journal of Medicine*. All orders must be prepaid.

Please note: Binders are also available. Call for details.

NAME _____

ADDRESS _____

CITY _____ STATE _____ ZIP _____

CREDIT CARD ORDERS: Call toll-free 1-800-THE-NEJM.

Or write to: *The New England Journal of Medicine*
P.O. Box 9130
Waltham, MA 02254-9130.

SDI01

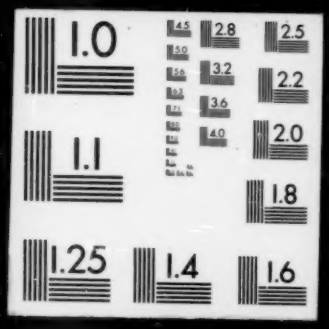
1.0
2.8
2.5
3.2
2.2
3.6
2.0
4.0
1.1
1.8
1.25
1.4
1.6